JULY 8, 1919.—[PART II

ly and August

ger's
1881

f Rugs
arance
r Usual Price
sit we have put them in one
ossible prices. See them

x9-ft. Fiber Rug at 10.75
x12-ft. Velvet Rug at 35.00
x12-ft. Tap. Brussels, 18.50
2-ft. Wool-and-Fiber, 15.00
Fiber, 16.50

s 59.75
½x10½-ft.
have been dropped from the
know that the Clearance
l shadings; same patterns to

Draperies
the coolness and beauty of

Marquisette, 39c yd.
stripes, plaids, borders—or plain
e, cream and ecru—special, 39c.
d Floor—Today)

d Tonic
t food always
ght food?
Nuts
y body and
y food val-
winter.

g to fill up on."
"—a recon-
d wearing
rful flavor
rition.
Dish of
uts

Subscribe to the
CHRONICLE
San Francisco's Leading
Daily and Sunday Paper
You cannot afford to miss the
special Sunday features which
with interest.
Subscription and advertising
given upon application to the
Angeles representative of the
Chronicle—
F. A. TAYLOR
337 South Hill Street
F1273

In Three Parts—28 Pages
PART I—TELEGRAPH SHEET—14 PAGES

The Los Angeles Times

"Sail on, sail on, and on and on."

WEDNESDAY MORNING, VOL. XXXVIII. JULY 9, 1919.

Liberty Under Law—Equal Rights—True Industrial Freedom

ANTHEMS, CANNON, CHEERS WELCOME WILSON HOME.

President Soon will Ask Mexican Intervention.

PLAGUE SPOT OF NATIONS TO BE CLEANED BY ARMY

Washington Spurred to Action by Insistent Demands of England, France; Preparations Being Speeded.

BY ROBERT B. ARMSTRONG.
[EXCLUSIVE DISPATCH.]

WASHINGTON, July 8.—Mexico's days as a plague spot are numbered. The land of ruin, murder, economic tragedy and anarchy is to be immediately purged, disinfected, put in a strait-jacket and given every opportunity to recuperate and become an orderly country, instead of an outlaw.

President Wilson will soon send a special message to Congress modeled much along the lines of the McKinley message regarding Cuba. The same causes and the same motives which led to intervention in Cuba in 1898 will be cited as the motives which will cause prompt and thorough action in Mexico in 1919.

This time, there will be no turning back. Such armed forces as are necessary—army, navy, marines and air service—will cooperate. All the machinery of civil government in Mexico will be taken over, including customhouses and courts, under a receivership for the benefit of the world and to protect the lives and interests of all foreigners as well as to bring to an end the anarchy which is turning the lower republic back into a desert.

This time, too, the United States acts at the behest and for Great Britain and France as well as for herself and the interests of its own citizens.

Affairs over Mexico has ceased to have a near virtue in Europe, the new Mexican policy will be dictated by President Wilson in submission of the case for his treaty, in another message to another meeting of Congress. This definite information is in possession of well-informed diplomats in Washington, and many of whom are known to the representatives of the great powers in-

As preliminary to the thorough-going treatment of the Mexican problem, the State Department has been making protest after protest for outrages committed against the person and property of American citizens. As that as the present Mexican government has gone on record in any specific case, the protest has been reiterated, and the refusal in each case is complete, and in no case is detail has been omitted.

BOOK OF CRIMES READY.

The book of crimes and outrages is ready. The reasons for intervention are myriad. The motives of the United States are as clear and as high as were those of this country when McKinley in 1898 called for the end of the same atrocities in Cuba.

Every arm of the United States Government is ready for the message, and there will be notice to the world that another breeding ground of anarchy and destruction is to be wiped out, put in order and added to the world of law-respecting nations, just as Cuba was given a chance to work out its independence and cleanliness and political and moral health.

How long it will take to launder and complete the purification of affairs in Washington will hazard no guess. The State Department will, as usual, deny any knowledge of a pending revolutionary movement in our Mexican policy, but will base there in completing the case on which a message of intervention is to be based is answer enough, on top of the inside information current among confidential sources in the embassies here.

It is said on good authority that Great Britain and France have given a time limit to this country during which the complete intervention must be undertaken and stable government established under which life and property must be made secure, and a real government of stability and integrity gradually built up in Mexico, so that when the time comes for the United States to withdraw Mexico will be safe for its own and the citizens of the world as well.

OBREGON NEXT PRESIDENT.

[BY A. P. NIGHT WIRE.]

NEW YORK, July 8.—Gen. Obregon, former Minister of War in the Carranza government, will be the next President of Mexico, in the opinion of Dr. Alfredo Caturegli, financial agent of the Mexican government in the United States.

In reply to an inquiry as to the outlook for the Presidential election in Mexico in 1920, Dr. Caturegli said:

"Mr. Carranza will positively not succeed himself. The Mexican constitution precludes the possibility of any man's serving two successive terms and President Carranza has many times reiterated his determination to retire.

"Gen. Obregon and Gen. Gonzales are the only two candidates seriously mentioned with the chances in favor of the former. Carranza has not taken sides as he feels he should remain officially impartial. His main desire is that the election should be held peacefully."

Dr. Caturegli added that conditions were progressively improving south of the Rio Grande and that business was getting better each

(Continued on Third Page.)

TREATY UP THURSDAY.

Wilson to Read it in Open Session.

Committee may Also Open its Doors to the Public During Hearings.

By Special Printing Arrangements All Desiring may Secure Copies.

[BY A. P. NIGHT WIRE.]

WASHINGTON, July 8.—The Senate made ready today to receive the peace treaty from President Wilson and to take up without delay and in the open the bitterly-contested question of its ratification.

In disregard of precedent, it was voted unanimously to open the doors to the public when the President makes his address Thursday, submitting the treaty and asking for its acceptance. To the same purpose plans were made by the leaders to rush the document to the printer and to circulate many thousands of copies for the information of the country.

The decision to hear the President in open session was reached without suggestion from him, although it was understood to square with his desires. A Senate order to provide for the session was submitted by Chairman Lodge of the Foreign Relations Committee, after he had confirmed at the White House published reports that Mr. Wilson wished to appear Thursday. It was adopted without discussion and without a dissenting vote.

RECEPTION COMMITTEE.

The order also provided that five Senators be named to receive the President on his arrival at the Capitol and to conduct him to the chamber. The chair selected five ranking members of the Foreign Relations Committee—Senators Lodge, Massachusetts; McCumber, North Dakota, and Borah, Idaho, Republicans, and Hitchcock, Nebraska, and Williams, Mississippi, Democrats.

Of these Senators Lodge and Borah are bitterly opposed to the League of Nations covenant, while the other three are supporting it.

Senator Borah has repeatedly criticised President Wilson's practice of delivering his messages to Congress in person and always has absented himself upon those occasions. He announced he would serve on the Reception Committee.

EXPECT OPEN SESSIONS.

Open sessions during the entire ratification debate are expected by the leaders on both sides and the Foreign Relations Committee may also open its doors during some of its hearings. At these hearings, it was said today, President Wilson would not be asked to appear, although Secretary Lansing and other members of the peace delegation are expected to be invited to tell in executive session the confidential story of the decisions reached at Versailles.

Consideration of the treaty by the committee, to which it will go as soon as it reaches the Senate, probably will not begin until next Monday.

The purpose of the leaders to give the treaty widest publicity was apparent in all the plans made during the day. It was said that an effort would be made to place a copy in the hands of every American citizen who desired it.

RESOLUTIONS OF INQUIRY.

Senator Sherman, Republican, of Illinois, today introduced a resolution asking the President by what authority he had undertaken "to impose upon the people of this country and to make its government subject to the League of Nations." The resolution describes the league as containing "all the necessary vital organs of an independent government whose powers are absolute over the other nations." Under the rules, the measure went over without action.

The President was asked, in a resolution introduced today by Senator Lodge, to transmit to the Senate, "if not incompatible with the public interest," a copy of an alleged secret treaty made between Japan and Germany, and information as to whether this alleged covenant had been abrogated.

The resolution was referred to the Foreign Relations Committee without discussion.

The Sixty-sixth Congress, called in special session by the President seven weeks ago, began a new chapter when it convened today after a week's recess. Having passed all the appropriation bills carrying funds needed for the fiscal year, leaders planned to begin work on the reconstruction legislation, while in the Senate the next few months at least are expected to be given over largely to consideration of the German peace treaty and related subjects.

The appearance before the Senate Thursday of the President to explain the peace treaty and its League of Nations covenant and the Franco-American agreement, in the opinion of Senators, eclipses all other matters on the Senate programme for the week.

CARNEGIE HALL ADDRESS.

President Delivers from His Heart Few Words to His Fellow Countrymen—Confesses to Being Most Homesick Man in the A. E. F.

[BY A. P. NIGHT WIRE.]

NEW YORK, JULY 8.—THE FULL TEXT OF PRESIDENT WILSON'S SPEECH AT CARNEGIE HALL TODAY FOLLOWS:

"Fellow Countrymen: I am not going to try this afternoon to make you a real speech. I am a bit alarmed to find how many speeches I have in my system undelivered, but they are all speeches that come from the mind and I want to say to you this afternoon only a few words from the heart.

"You have made me deeply happy by the generous welcome you have extended to me, but I do not believe that the welcome you extend to me is half as great as that which I extend to you. Why, Jerseyman though I am, this is the first time I ever thought that Hoboken was beautiful.

"I have really, though I have tried on the other side of the water to conceal it, been the most homesick man in the American Expeditionary forces, and it is with feelings that it would be vain for me to try to express that I find myself in this beloved country again. I do not say that because I lack in admiration of other countries.

"There have been many things that softened my homesickness, one of the chief things that softened it was the very generous welcome that they extended to me as your representative on the other side of the water. And it was still more softened by the pride that I had in discovering that America had at last convinced the world of her true character.

"I was welcome because they had seen with their own eyes what America had done for the world. They had deemed her selfish. They had deemed her devoted to material interests and they have seen her boys come across the water with a vision even more beautiful than which they conceived when they had entertained dreams of liberty and peace.

"And then I had the added pride of finding out by personal observation the kind of men we had sent over. If we had crossed the seas with the kind of men who had taken them over, without whom they could not have got to Europe and then when I got there I saw that army of men, that army of clean men, that army that one was glad to point out and say, 'These are my fellow-countrymen.'

REMINDER OF HOME.

"It softens the homesickness a good deal to have so much of home along with you and these boys were constantly reminding me of home. They did not walk the streets like anybody else. I do not mean that they walked the streets self-assertively. They did not. They walked the streets as if they knew that they belonged wherever free men lived, that they were welcome in the great republic of France and were comrades with the other armies that had helped to win the great battle and to show the great sacrifice. Because it is a wonderful thing for this nation, hitherto isolated from the large affairs of the world, to win not only the universal confidence of the people of the world, but their universal affections.

"And that, and nothing less than that, is what has happened. Wherever it was suggested that troops should be sent and it was desired that troops of occupation should excite no prejudice, no uneasiness on the part of those to whom they were sent, the men who represented the other nations came to me and asked me to send American soldiers. They not only implied, but they said that the presence of American soldiers would be known not to mean anything except friendly protection and assistance. Do you wonder that it made our hearts swell with pride to realize these things?

EAGER TO RETURN.

"But while these things in some degree softened my homesickness, they made me all the more eager to get home where the rest of the folks live, to get home where the great dynamo of national energy was situated, to get home where the great purposes of national action were formed and to be allowed to take part in the counsels and in the actions which were formed, and to be taken by this great nation which from first to last has followed the vision of the men who set it up and created it. We have had our eyes very close upon our tasks at times but whenever we lifted them, as we were accustomed to lift them, to a distant horizon, we were aware that all the peoples of the earth had turned their faces toward us as those who were the friends of freedom and of right, and whenever we thought of national policy and of its relation upon the affairs of the world, we knew we were under bonds to do the large thing and the right thing.

"It is a privilege, therefore, beyond all computation, for a man, whether in a great capacity or a small capacity, to take part in the counsels and in the resolutions of a people like this. I am afraid some people, some persons, do not understand that vision. They do not see it. They have looked too much upon the ground. They have thought too much of the interests that were near them, and they have not listened to the voices of their neighbors.

RELEASE MANY.

"I have never had a moment's doubt as to where the heart and purpose of this people lay. When anyone on the other side of the water has raised the question, 'Will America come in and help?' I have said, 'Of course, America will come in and help.' She cannot do anything else. She will not disappoint any high hope that has been formed of her. Least of all will she in this day of new born liberty all over the world, fail to extend her hand of support and assistance to those who have been made free.

"I wonder if at this distance you can have any conception of the tragic intensity of the feeling of those peoples in Europe who have just had yokes thrown off them. Have you reckoned up in your mind how many peoples, how many nations, were held unwillingly under the yoke of the Austro-Hungarian empire? Under the yoke of Turkey, under the yoke of Germany?

PRESERVE PEACE.

"These yokes have been thrown off. These peoples breathe the air and look around to see a new day dawn about them and whenever they think of what is going to fill that day with action, they think first of us. They think first of the friends who throughout the long years have spoken for them, who were privileged to declare that they came into the war to release them, who said that they would not make peace upon any other terms than their liberty, and they have known that America's presence in the war and in the conference was the guarantee of the result.

"The Governor has spoken of a great task ended. Yes, the formulation of the peace is ended, but it creates only a new task begun. I believe that if you will study the peace, you will see that it is a just peace and a peace which, if it can be preserved, will save the world from unnecessary bloodshed.

"And now the great task is to preserve it. I have come back with my heart full of enthusiasm for throwing everything that I can, by way of influence or action, in with you to see that the peace is preserved.

WAR SECRETARY SNUBS COLONEL.

Baker Chatting with Reporters When Ordered Behind Barrier.

[BY A. P. NIGHT WIRE.]

NEW YORK, July 8.—Secretary of War Baker introduced himself to one of his colonels while awaiting President Wilson's debarkation from the transport George Washington today in a manner that probably will help the officer remember his chief for many a day.

Mr. Baker was chatting with a group of reporters at the gangplank when the colonel hurried forward, and giving the Secretary a brusque push, said:

"You can't stand here. You must get behind the barrier with the rest. This passageway must be kept clear."

"I happen to be the Secretary of War," Mr. Baker answered in icy tones, "and these gentlemen are my friends, who have been all day with the official party. I think we will remain."

They did. The colonel, who grew very red in the face, saluted, and did not.

PRESIDENT SAYS WAR WAS WON BY AMERICA.

FORCES OF UNITED STATES SAVED FREEDOM OF WORLD FROM EXTINCTION.

[BY A. P. NIGHT WIRE.]

NEW YORK, July 8.—The text of President Wilson's Fourth of July address to soldiers and sailors aboard the George Washington, in which the President declared that "if it had not been for America, the war would not have been won," was obtained on the arrival of the Presidential ship.

Asserting "We have successfully maintained the liberties of a great nation," the President said in part:

"We told our fellowmen throughout the world when we set up the free State of America that we wanted to serve liberty everywhere and be the friends of men in every part of the world who wanted to throw off the unjust shackles of arbitrary government. Now we have kept our pledge to humanity, as well as our pledge to ourselves, for we have thrown everything we possessed, all the gifts that nature had showered upon us and our own lives, into the scale to show that we meant to be the servants of humanity and of free men everywhere.

"America at first did not see the full meaning of the war that has just ended. At first it looked like a natural raking out of the pent-up jealousies and rivalries of the complicated politics of Europe. Nobody who really knew anything about history could suppose that Germany could build up a great military machine like she did and not refrain from using it. They were constantly talking about it as a guarantee of peace, but every man in his senses knew that it was a threat of war, and the threat was finally fulfilled and the war began. We at the distance of America looked on at first without a full comprehension of what the plot was getting into and then at last we realised that there was here nothing less than a threat against the freedom of free men everywhere.

"Then America went in, and if it had not been for America the war would not have been won. My heart swells with pride that I cannot express when I think of the men who crossed the seas from America to fight on those battlefields.

"I was proud of them when I could not see them, and now that I have lived with them and seen them, I am prouder of them still, for they are men to the core, and I am glad to have had Europe see this specimen of our manhood.

"And you know what has happened. Having sampled America that way, Europe believes in and trusts America. Is not that your own personal experience and observation?

"Am I not, therefore, justified in saying that we have fulfilled our pledge to humanity, we have proved that we were the champions of liberty throughout the world, that we did not wish to keep it as a selfish and private possession of ours, but wanted to share it with men everywhere and of every kind. When you look forward to the future, do you not see what a compulsion that puts upon us?

"You cannot earn a reputation like that and then not live up to it. You cannot reach a standard like that and then lay it down by ever so little.

"We must continue to put America at the service of mankind, not for any profit we shall get out of it, not for any private benefit we shall reap from it, but because we believe in the right and mean to serve it wherever we have a chance to serve it."

JAPS CELEBRATE PEACE.

[BY CABLE AND ASSOCIATED PRESS.]

TOKIO, July 7.—An extensive official celebration of the signing of peace took place today. Emperor Yoshihito was present at a special review of the army and navy forces, while throughout the empire salutes were fired.

PRESIDENT DECLARES HE BRINGS "A JUST PEACE."

Great Naval Pageant Followed by an Ovation in New York; Capital Sits up to Welcome.

[BY A. P. NIGHT WIRE.]

WASHINGTON, July 8.—President Wilson returned to Washington at midnight after an absence of four months at the Paris Peace Conference. He was accompanied by Mrs. Wilson, Miss Margaret Wilson and by Vice-President Marshall and most of the members of his Cabinet, who greeted him on his arrival today at New York.

The Presidential party was greeted at the station by a crowd of several thousand persons who had waited several hours. After brief welcoming greetings, the President and Mrs. Wilson drove directly to the White House.

Welcoming the Chief Executive were representatives of the War Camp Community Service and central labor union, and a committee of Washington citizens headed by Commissioner Brownlow, who extended greetings on behalf of the city.

As the President and Mrs. Wilson left the train shed they walked beneath a bower of flowers and passed on to a waiting automobile between long lines of girls representing heralds, while the Marine Band played. Plans to strew roses in front of the Presidential party at the station were disapproved by the police.

At the city postoffice, adjoining the Union Station, a tableau of Columbia welcoming the President was illuminated by searchlights. A battalion of yeowomen in white uniforms also was present to greet their commander-in-chief.

SAYS PEACE IS JUST.

[BY A. P. NIGHT WIRE.]

NEW YORK, July 8.—President Wilson returned to this country today and in his first speech delivered on American soil since the peace treaty was signed, declared that the peace concluded at Paris was "a just peace which, if it can be preserved, will safeguard the world from unnecessary bloodshed."

The only reference the President made to his political opponents was when in referring to the negotiations at Paris, he said:

"I am afraid some people, some persons, do not understand that vision. They do not see it. They have looked too much upon the ground. They have thought too much of the interests that were near them and they have not listened to the voices of their neighbors. I have never had a moment's doubt as to where the heart and purpose of this people

(Continued on Third Page.)

The President arrived at the Hoboken army pier shortly before 2 o'clock. The army transport George Washington, on which he sailed from Brest, was escorted up the bay by the battleship Pennsylvania, and more than a score of destroyers and smaller naval craft. On the New Jersey shore, the State which first honored Mr. Wilson with a political office, were massed 10,000 school children who welcomed the Chief Executive of the nation with the strains of the national anthem.

LINES OF CHILDREN.

Through the lines of the children, all dressed in white, the President passed to the ferry which carried him to the Manhattan side of the river. He arrived in New York at 4:15 p.m., where he was greeted by the official reception committee, headed by Gov. Smith and Mayor

(Continued on Third Page.)

BRINGS BACK TWO TREATIES

German Agreement and Special French Guarantee Ready for Senate.

[BY A. P. NIGHT WIRE.]

NEW YORK, July 8.—President Wilson on his return to the United States today brought with him the American draft of the German peace treaty and several protocols which he will present to the Senate Thursday. The German treaty makes 450 printed pages with French and English texts side by side. It differs in many respects from the original draft which was published in the United States, but in essentials it follows the original draft.

The President also has with him the treaty by which the United States promises to assist France if she is attacked by Germany. This he may present with the treaty and the message which he will read to Congress.

The message, which the President wrote on board the George Washington, contains about 5000 words and deals mainly with the general phase of the war and peace.

The President, who left for Europe December 4, was accompanied on the George Washington by economic and financial specialists including Bernard Baruch, Vance McCormick, Norman Davis, Thomas W. Lamont and Prof. Taussig of Harvard. The supreme economic council at Paris has virtually ended its activities, although Herbert C. Hoover will remain there until a final decision is reached. The American members felt that the council should dissolve, but the British and French members favored its continuance.

The returning economists and experts bring much material and information showing the economic phases of regenerated Europe growing out of the peace treaties. On the effect of the German treaty on the United States a memorandum by Prof. Taussig says concerning customs duties and navigation:

"The United States gets no special advantages and incurs no disadvantages. We become assured for the next five years of most favored nation treatment as regards import duties.

"We become assured also of equal treatment on the same footing as German ships or any others, for our shipping in German ports.

"A treaty will have to be concluded, for a permanent arrangement, to take effect when the five-year period is over."

One of the summaries made by Mr. Baruch reviews how the German treaty affects citizens of the United States in their industrial property rights, such as patents and trade-marks. Americans who were prevented during the war from patenting their inventions or registering trade-marks in Germany or other signatory countries may do so now. The treaty provides that applications for patents in Germany may be made within six months after the treaty becomes effective. Patents may be renewed in Germany or any of the other signatory coun-

(Continued on Second Page.)

LEAGUE TOUR NEXT WEEK.

[BY A. P. NIGHT WIRE.]

WASHINGTON, July 8.—When President Wilson returns to his desk tomorrow he will face what probably will prove his busiest week in the White House. A vast accumulation of important matters awaits his consideration.

The President will deal with the subjects before him with as great speed as possible, in order that he may make an early start on his speech-making trip. It has been indicated that he would like to leave Washington about the middle of next week.

Among matters awaiting the President's immediate attention are bills passed recently by Congress, and which carry appropriations of more than $2,000,000,000. Among the measures are the annual navy, army and agricultural bills and the deficiency and the sundry civil measures. There are also a number of bills of relatively minor importance ready for signing. It appeared tonight that all the bills would quickly become law, with the possible exception of the agricultural measure, which carries a rider repealing the daylight saving law. Several requests have been made that the President veto this measure, but apparently no one in Washington knows the President's mind on this subject.

It was understood that the President hoped to confer, tomorrow, with members of the Senate Foreign Relations Committee, and leading administration officials.

Acting Secretaary of State Polk will probably be among the first to confer with the President. Among other matter, Mr. Polk will discuss with Mr. Wilson the proposal that he go to Paris to take the place of Secretary Lansing, at the peace conference.

The itinerary for the President's "swing around the circle" still is unsettled and probably will remain so until after Mr. Wilson goes before the Senate Thursday to present the peace treaty.

The President's speech to the Senate, having been completed before he disembarked from the George Washington at New York today, will be sent to the printing office tomorrow.

White House attaches and employees were busy all of today making ready for the President's return. The outside of the White House recently was given a new coat of paint. The President's own office was carefully dusted and his desk polished.

THE DAY'S NEWS SUMMED UP

WEATHER. Partly cloudy. Wind (northwest; velocity, eight miles. Thermometer, highest, 87 degs., 64 deg. Forecast: For (and vicinity): Wednesday cloudy, cooler.

For complete weather data see page of this section

CITY. Shaver New's counsel scores a victory for the press, because revelations of Freda Ginsberg's condition upheld his client's story; autopsy revelations shock the girl's family.

Max Socha, son of Max Socha, president of the local German Alliance, committed suicide in Santa Paula because of refusal of his bride.

Declaring that girl promised to marry him for the purpose of securing his goods, rich suitor started suit for return of his presents after the girl, she repeatedly postponed the wedding. She denies his charges.

Los Angeles Shipbuilding and Dry Dock Company reopens its yard today, and president wrote Council that open shop stands, with no union rule and collective bargaining.

Annual meeting of Southern California Editorial Association will be held here in August, those will be present to the number of 200 are offered.

Petitions bearing highest rating in consumers' Civic League to be presented to supervisors and re-submitted for all candidates.

SOUTHERN CALIFORNIA. Passage of Education awaits Governor before attempting to appointed Superintendent of Schools.

Mining rancher says he was defrauded twenty-seven California land for 520 acres

Board of Education in session at Santa Barbara grants number of pensions to retired school-teachers.

Ventura County Coroner investigates death of woman.

San Diego may lease city lands for oil development.

PACIFIC SLOPE. Striking electrical workers make a restatement of their demands upon the telephone company.

WASHINGTON. House takes up prohibition enforcement legislation and vote on measure is expected either Friday or Saturday.

President Wilson will present the peace treaty to the Senate in open session on Thursday. Committee hearings may also be public.

GENERAL EASTERN. Departure of British dirigible on return voyage across the Atlantic is delayed by weather for fifteen to twenty-four hours.

Miner, addressing "One Big Union" convention, predicts failure of movement and is hooted. Radical constitution adopted.

Street-car service in Denver is completely tied up, men going on strike when reduction in wages is announced.

Former Governor of Illinois says only gigantic military machine can prevent full operation of a republican government in Ireland.

FOREIGN. Agreement to try Kaiser in London was a tacit one, but council regards it as binding.

Council of five names commission of four generals to investigate clashes at Fiume between Italian and other Allied troops.

Council of five has taken steps to urge Finns to combine with Kolchak in a campaign against Petrograd.

MARSHALL WELCOMES PRESIDENT

[BY A. P. NIGHT WIRE.]

ON BOARD THE U.S.S. GEORGE WASHINGTON, July 8.—President Wilson spent the last hours of his second home-coming voyage from France in witnessing among other things from the captain's bridge, the majestic naval spectacle in his honor and waving and bowing acknowledgments as the great guns of the dreadnaughts belched forth their Presidential salutes. Wigwagged from the battleship Pennsylvania, the flagship of the commander of the Atlantic fleet, upon which were Cabinet officials and members of Congress to welcome him home, was this message from Vice-President Marshall:

"Mr. President: We, who salute you, are only the advance guard of that vast army of your fellow countrymen who joyfully welcome you to the homeland, not to the hours of rest which your arduous duties so justly entitle you to, but in health of body and strength of mind to assist in the solution of those vexing and intricate internal problems arising out of the world war so happily now concluded; to congratulate you upon the auspicious ending of your epochmaking mission and your possession while at the peace table of that rare blending of vision and common sense which enabled you to get all you could and not to see anything you could not get; and to renew our pledge of loyalty and service so long as you shall continue to stand for the glory, the perpetuity and the manifest destiny of the republic.

"THOMAS R. MARSHALL."

RAIN IS HEAD OF ELKS.

[BY A. P. NIGHT WIRE.]

ATLANTIC CITY (N. J.) July 8.—Frank L. Rain, Fairbury, Neb., was elected this afternoon Grand Exalted Ruler of the Benevolent and Protective Order of Elks. He defeated Albert Brophy of Brooklyn.

Peace Council of Five Lays Plans for the Investment of Petrograd.

URGE FINNS TO BOLSHEVIK WAR

Will Launch Combined Attack Against Russians.

Republic not Regarded as Violator of Pact.

French and Italian Soldiers in Fatal Clashes.

BY HENRY WALES.

[BY CABLE—EXCLUSIVE DISPATCH.]

[BY CABLE—EXCLUSIVE DISPATCH.]

PARIS, July 8.—The little five, which has become the nitzel five since Premier Clemenceau insists on pinch-hitting for Minister of Foreign Affairs Pichon, today agreed to instruct the British, French, Italian and American Charge d'Affaires at Helsingfors to urge the Finns to accept Kolchak's request for a combined offensive against Petrograd.

The mixed five points out they do not want it to seem that the Peace Conference is driving the Finns into warfare, but they are decidedly anxious to settle the knotty Bolshevik problem and are willing to try the expedient of letting the Finns invade Russia to do this. This acts as a significant guarantee that the Finns will not be regarded as violators of the League of Nations by the committee for an aggressive act against a foreign country.

Secretary of State Lansing this afternoon announced it was settled that the former Kaiser was to be tried at London. The announcement was made after the council of five meeting. M. Clemenceau was the only one present today who was present when Lloyd George made his suggestion to the big four and it is believed positive that M. Clemenceau assured Secretary Lansing that President Wilson, Sonnino and himself agreed to let the British extradite the former Kaiser to England and to try him in London.

HOLLAND IGNORES NOTE.

That Holland may not give up the former Kaiser so easily as Lloyd George imagines, is the opinion in certain circles, who point out the Dutch never even have replied to the note sent on June 25 by the Peace Conference asking them to send delegates for revision of the treaty of 1839—a treaty with Belgium. The Netherlands ignored the note completely after previously refusing a Belgian commission any concessions.

The American commission decided not to ask President Wilson whether or not Prime Minister Lloyd George's statement is true that he agreed to demand extradition of the Kaiser to England on the ground it might embarrass the President to reply. Instead the commission will pay no more attention to the matter.

The Americans are taking no hand in drawing up a list of the Germans guilty of crimes during the war and inquiry fails to show any others planning to take part, even

Will Allies Make Him Russian Ruler?

Admiral Kolchak,
Head of the all-Russian government of Omsk.

the French showing a lack of interest in the matter. According to the treaty the Allies must present a list of Germans they want thirty days after the treaty is ratified.

The British are the only ones so far who have begun making up a list.

AUSTRIAN TREATY DELAYED.

No progress has been made on the Austrian treaty, as the Italians are insisting that the Fiume and Dalmatian solution be included in the treaty. Premier Tittoni remains firm regarding Fiume, but expresses a certain willingness to trade Dalmatia for Asia Minor concessions, which the Greeks violently protest, and which Great Britain and France regard disfavorably.

Italian headquarters make no secret of the fact that they are waiting the President's reception in the United States to ascertain whether or not the American people are solidly behind him, if he has lost popularity they intend to buck his influence regarding the Fiume solution.

The little five referred the note from Norway asking reparations for sailors killed and tonnage sunk by U-boats to the reparations commission. Norway also asks the peace commission to award Spitzbergen to Norway on the ground of self-determination by the population.

The quintette decided to send the Austrians a note promising them favorable consideration for admission to the League of Nations. The initial meeting will be in October. Also it was decided that the cable and postal censorship forms a part of the German blockade and will be maintained until the treaty is ratified and the blockade lifted. The Armenian plan for reparation for Armenians in Southern Russia was referred to Milne, British superintendent in the Near East.

TO INVESTIGATE DISORDERS.

[BY CABLE AND ASSOCIATED PRESS.]

PARIS, July 8.—The council of five today appointed an inter-Allied commission to investigate the recent troubles in Fiume and other Adriatic ports between Italian and other Allied soldiers of the forces of occupation.

Maj.-Gen. Charles P. Summerall is the American member of the commission. The general, who is now with the American forces on the Rhine, is on his way to Paris to join the other members, who will start at once for the Adriatic.

The mission will be asked to make careful investigations of statements made by Foreign Minister Tittoni and those coming from other Italian sources and to recommend measures for safeguarding the inhabitants of the region affected.

The latest reports received by the Peace Conference are to the effect that at least nine persons were killed and many wounded in disorders which are represented in some versions as having been caused by brawls between individuals and groups over women.

The Italians have insisted that, unless prompt action was taken, the situation may become grave because, according to their interpretation of events, the feeling between the French troops and the Italians is becoming worse daily.

A commission composed of four generals representing France, Italy, England and the United States, has been appointed in this connection.

Tomasso Tittoni, the Italian Foreign Minister, and head of the Italian delegation to the Peace Conference, is anxious to have the Adriatic problem settled as quickly as possible. Sig. Tittoni, who has gone to Rome for conferences with King Victor Emmanuel and the Cabinet, made this known in a long conversation with one of the American peace commissioners before his departure. The particular reason advanced by the Italian peace delegate was the increasing friction between French and Italian troops in Fiume and elsewhere along the Adriatic.

AUSTRIAN TREATY HELD UP.

[BY CABLE AND ASSOCIATED PRESS.]

PARIS (Monday) July 7.—A decision of the council to five to devote further time to consideration of Austrian territorial questions has resulted in the Austrian peace treaty being held up after the printers had set the type and handed over the proofs.

The boundaries question will be taken up tomorrow, and it is stated that the treaty will not be ready for presentation before the end of the week at the earliest.

The council of five decided today to inform the Austrian delegation that their government would be admitted to the League of Nations as soon as it complies with the necessary conditions. This notification will be in reply to the Austrian note on the subject. The reply will be of a friendly character.

TURKEY SENDS NOTES.

[BY CABLE AND ASSOCIATED PRESS.]

PARIS, July 8.—The council of five has received three notes with seven annexes from the Turkish mission. The communications, it was expected, would be considered by the council at its meeting today.

Other questions before the council for consideration are the frontier between Hungary and Jugo-Slavia and the sale by Germany of state property in Schleswig.

BASEL, July 8.—(Havas.) The bill of the German government providing for the ratification of the peace treaty, according to a report from Weimar, will be discussed Wednesday by the National Assembly.

HUNS FOR JAP ARMY.

Professional Soldier Out of Job Seeks Work in Orient.

[EXCLUSIVE DISPATCH.]

CHICAGO, July 8.—The German professional militarist, instead of seeking a different occupation, is an eager candidate for a commission in the Japanese army, according to information in a letter received in Chicago from Lieut. G. A. Lurie, a Chicago physician, who has been attached to the courier service of the American commission to negotiate peace.

Lieut. Lurie spent recent months traveling about Europe having been in Trieste, Fiume, Belgrade, Bucharest, Vienna, Berlin and other lower European countries. While in Berlin, Lieut. Lurie was informed by a German officer that many of the German army officers, fearing the chaotic state of Germany after the war, had joined the Japanese army.

Many Japanese are in Berlin, Lieut. Lurie writes, and have taken up headquarters at the Kaiserhof Hotel. When questioned the Nipponese merely say they are there "to see what the other fellow is doing."

MATHER FLYER IS ON WAY FROM THE DALLES

[BY A. P. DAY WIRE.]

PORTLAND (Or.) July 8.—Lieut. J. M. Fetters, pilot of the Mather Field airplane which has toured the Northwest, and Sergt. Kessel, his machanicion, alighted here at 8:30 o'clock this morning, after flying from the Dalles. The machine took the air again forty minutes later. Lieut. Fetters said he expected to reach Sacramento tonight.

A stop was to be made at Eugene and possibly at other Oregon points.

EUGENE (Or.) July 8.—Lieut. J. M. Fetters, aviator, arrived here in his airplane at 10:30 o'clock today from Portland, and left for the south a half hour later. He said he would endeavor to reach Sacramento by tonight.

POLAND GIVES ORDERS TO PROTECT CIVILIANS.

[EXCLUSIVE DISPATCH.]

WASHINGTON, July 8.—Vigorous measures for the protection of the civil population in Poland have been ordered by the Minister of War of the new Polish government, according to announcement made by the State Department, which at the same time makes public the text of the order under which soldiers committing such excesses are to be arrested and delivered to the nearest military court.

A dispatch to the State Department from Warsaw said, this order had been issued as the result of an incident in the suburbs of Warsaw in which, after an altercation, several soldiers of Gen. Holler's forces chased and beat a number of Jews.

Summer Complaint in Children.

There is not anything like so many deaths from this disease now as before Chamberlain's Colic and Diarrhoea Remedy came into such general use. When this remedy is given with castor oil as directed and proper care is taken as to diet, it is safe to say that fully ninety-nine out of every hundred cases recover. Mr. W. G. Campbell of Butler, Tenn., says: "I have used Chamberlain's Colic and Diarrhoea Remedy for summer complaint in children. It is far ahead of anything I have ever used for this purpose."—[Advertisement.

TRIAL PACT IS HELD BINDING.

London Tribunal for Kaiser Suggested by George.

Clemenceau Approved and Others Tacitly Agreed.

Former Emperor Unperturbed Over Extradition.

[BY CABLE AND ASSOCIATED PRESS.]

PARIS, Monday, July 7.—The agreement reached by the Allied council that the trial of former Emperor William would be held in London, as announced by Premier Lloyd George in the House of Commons last week was a tacit one, but from American sources it was learned late today that the agreement was regarded as binding.

What purports to be an authentic account of the incident in the council upon which the British Premier based his statement, has become available from a usually reliable source. It is stated that at a meeting of the council last week the British Premier said to his fellow conferees something about as follows:

"I suppose you have no objection to the trial of the Kaiser in London."

The Premier looked around the circle, the account continues, and no one objected. Indeed, it is said, Premier Clemenceau gave his verbal approval.

This tacit agreement was never recorded in writing and Sir Maurice Hankey, the British secretary, did not include it in his regular report, of the proceedings in the council. The assumption is, however, that Premier Lloyd George later had unofficial conversations on the subject with one or more members of the council.

WILLIAM UNPERTURBED.

[BY CABLE AND ASSOCIATED PRESS.]

AMERONGEN, Sunday, July 6.—Former Emperor William and his wife are apparently unperturbed by the possibility that proceedings will be brought by the Entente for the extradition of the former from Holland. Members of the former monarch's suite have indicated in conversations with the correspondent that it was their opinion that any proceedings from Allied quarters would be protracted for many months without any certainty that the Netherlands government would consent to hand the former Kaiser over for trial.

They are almost unanimously convinced that they are here for a long sojourn and are making preparations accordingly.

SACRAMENTO WOMAN IS GIVEN BELGIAN CROSS.

[BY A. P. NIGHT WIRE.]

SACRAMENTO, July 8.—The medal of Queen Elizabeth, the personal decoration of the Queen of the Belgians, was received here today with letters from the Belgian Legation at Washington and a brevet from the Belgian Minister of Foreign Affairs conferring it upon Mrs. Ben S. Allen, who, so far as can be learned, is the first American woman to undergo shellfire during the European war. Accompanying her husband, Mrs. Allen visited Belgian headquarters at Furnes in December, 1914, and did her Christmas shopping while shells screamed overhead.

When in 1917 the story of the destruction of the Hotel Nobel, Rose, at Furnes was told to the National Hotel Men's Convention, it was decided to restore the hostelry, and Mrs. Allen was made secretary-treasurer of the committee appointed for that purpose. A booth reproducing the facade and entrance of the hotel was a striking feature of the national hotel men's exhibition at Madison Square Garden, New York, last winter, and representatives of the various State associations subscribed the prorated cost of reconstruction. Throughout the war Mrs. Allen was active in Belgian relief.

Mrs. Allen is the daughter of Mrs. Rose Morgan French of San Francisco and London, and is a graduate of Mills College, Oakland. The Allens were married in 1909. Ben S. Allen recently received the decoration of chevalier of the Order of the Crown in recognition of his services as a member of the commission for relief in Belgium.

SOUTHERN PACIFIC TO DELIVER NEAR BEER.

[BY A. P. NIGHT WIRE.]

SAN FRANCISCO, July 8.—The Southern Pacific Railway will continue to transport beer containing not more than one-half of one per cent. of alcohol. On this showing in the form of an affidavit from Engene Clapp, general freight agent, United States District Judge Sawtelle continued today the application of the Rainier Brewing Company for an injunction.

The brewing company alleged shipment of a consignment of "near beer" had been refused by the railway company. Clapp's affidavit stated this was without his knowledge or consent.

There is pending on behalf of the Fainier company another petition for an injunction, this one aimed at the alleged refusal of the Southern Pacific Railway to transport beer of more than one-half of one per cent. and under 2 3-4 per cent. alcoholic content.

Hearing of the second petition has been set for Thursday.

TRANSPORT LOSES PROPELLER.

[BY CABLE AND ASSOCIATED PRESS.]

HONOLULU, July 8.—The United States Army transport Dix, en route from Manila to San Francisco, lost a propeller while 250 miles out from Honolulu and sent a radio message today to the naval station here for assistance. The submarine tender Beaver was immediately dispatched to the location given by the Dix. No passengers were carried on the transport.

WEATHER STAYS HUGE DIRIGIBLE.

Return Voyage Held up Twenty-four Hours, Perhaps.

Engines are Overhauled, with Minor Repairs Made.

Will Sail Over New York and Directly Out to Sea.

[BY A. P. NIGHT WIRE.]

MINEOLA (N. Y.) July 8.—Maj. G. H. Scott, commander of the giant British dirigible R-34 tonight informed the crew that the start of the return voyage to Great Britain, scheduled for dawn tomorrow, would be delayed at least eighteen, and possibly, twenty-four hours.

This action was taken after receipt from the weather bureau at Washington of reports showing that whereas head winds over a considerable part of the course would be encountered tomorrow a favorable southwest current probably would set in along the Atlantic Coast north of New York Thursday or Friday.

It is apparent that officers and crew are keenly disappointed at the delay, especially as the giant craft is constantly in danger of being damaged while anchored in an open field.

The dirigible again narrowly escaped serious injury this evening when a sudden gust caught her tail, swinging it around in a semi-circle within thirty seconds and dragging several score of soldiers with it. The rear gondola scraped along the ground, but the men succeeded in keeping it high enough to prevent it being damaged, while a man on watch in the pilot house, by releasing several hundred pounds of water ballast, caused the car to rise a few feet above the ground.

The engines have been nearly all overhauled, only a few minor repairs remaining to be made, and ample supplies of fuel, gas and water can be placed aboard at a few hours' notice.

READY FOR TOMORROW.

Maj. G. E. M. Pritchard, executive officer of the R-34, after inspecting the dirigible's engines at 9 a.m. today said all repairs would be completed by 9 o'clock tonight and that fuel, water and other supplies would be taken aboard before midnight.

Maj. Pritchard said the airship would take the southern track, 400 or 500 miles north of the Azores.

The enforced stay of the giant British dirigible R-34 made necessary by unfavorable weather reports and repairs to her motors, brought hundreds of visitors to Roosevelt Field today. Mechanics began this morning overhauling the engines of the R-34 preparatory to the beginning of her return flight. Work on the engines was rendered impossible Monday by the swaying of the huge gas bag in the strong wind that swept across Roosevelt Field.

STARTS TO SETTLE.

Twice last night the dirigible began to settle toward the ground, but her movement was detected in time for the crew to release a part of the water ballast and injury to the machinery by coming in contact with the ground was prevented.

Unless present plans are changed the R-34 will sail over New York and then make directly out to sea.

Last night, in event of any emergency which might require their presence, 600 men in khaki were held in reserve. The ship itself remained securely anchored and only one man or two were at the hand ropes.

DISTINGUISHED VISITORS.

Brig.-Gen. Lionel Charlton, British attache in the United States, conducted Mrs. Francis B. Sayre and Mrs. William G. McAdoo, daughters of President Wilson; Mr. Sayre and Mrs. Archie Miller, wife of Col. Miller, commandant of Hazelhurst Field, through the R-34.

They spent nearly three-quarters of an hour in the ship.

No other visitors were allowed on the dirigible because the swaying of the giant craft in the wind made it impracticable.

The early starting hour is preferable, Maj. Scott said, because before sunrise the temperature is not high as to affect the petrol supply. By starting before sunrise, Maj. Scott explained, he would be enabled to take on 4500 gallons of fuel, a sufficient supply to last throughout the cruise.

The determination reached not to have the dirigible pass over Philadelphia, Washington and other cities before setting a course eastward, Gen. Charlton explained, resulted from the unanticipated situation which the Britishers found upon reaching here. They had expected to find a sheltered spot instead of an exposed one. Here, for the first time in its career, the dirigible was forced to remain on land elsewhere than within a hangar shielded from winds. To tarry here longer under such conditions, Gen. Charlton said, was to "run a willful risk," for which the Air Ministry did not care to assume responsibility.

ANXIOUS TO GET OFF.

Save for the substitution of Col. William N. Hensley, Jr., of the aviation section of the American Army, for Lieutenant-Commander Zachary Lansdowne of the American naval aviation service Maj. Scott said he expected to return with the same crew and passengers that he brought to this country. Col. Hensley is going on a special mission of the balloon and airship division of the air service, which is inaugurating an ambitious dirigible programme. He plans to visit England, France, Italy and Germany before he returns home.

Fifteen balloon experts of the army are here making a special study of the handling of the craft. None except persons engaged in the actual handling of the ship is allowed within 200 yards of the craft, which is surrounded by armed guards.

When Brain Weary

Take Horsford's Acid Phosphate and relieve the headache due to mental strain, worry or overwork. Non-alcoholic. Buy a bottle.

THE JOY of living at Arrowhead Springs. Summer rates now in force.

BRINGS BACK TWO TREATIES.

(Continued from First Page.)

tries by fulfilling the requirements of the war period beginning August 1, 1914.

GERMANY WAIVES RIGHTS.

Measures taken during the war by the United States to license or liquidate German patents are recognized as valid and remain effective. Germany waives liability of the United States for infringement of patents incident to the prosecution of the war, but the right of Americans to sue for infringement during the war by the German government or German individuals is not waived.

A memorandum by Mr. Baruch gives the effect of the German treaty in treatment of citizens of the United States. These include usual rights under commercial treaties as citizens of each country to enter and to do business and practice professions in the other country. At the instance of the American delegation, it is pointed out, the right of citizens of Allied and associated powers to enter Germany and own land there was avoided.

The treaty also puts American and other Allied citizens on terms of equality with German citizens in matters of taxation. The provision as to citizenship takes the place of former treaty provisions with the several German states, so that Germans who become naturalized in the United States cease to have a dual nationality.

FRYATT'S MEMORY HONORED.

[BY CABLE AND ASSOCIATED PRESS.]

LONDON, July 8.—A national tribute of honor was paid today to the memory of Capt. Charles Fryatt, executed by the Germans in 1916 for attempting to ram a U-boat, by a national memorial service at St. Paul's Cathedral. The ceremonies were generally a repetition of those in memory of Miss Edith Cavell, who also was executed by the Germans.

EVERY MORNING IN THE YEAR **Los Angeles Times** DAILY SUNDAY DECEMBER

New Times Bldg., First and Broadway.

85 Cents per Month DELIVERED BY CARRIER

Daily—At Hotels and on Railway Trains
Daily—Streets, News Stands, local territory
Sunday—On Streets and News Stands

These rates do not apply to mail subscriptions.

Daily and Sunday Times and Illustrated Magazine by carrier, Yearly, $10.40; 85 cents. By Mail, in Postal Zones 1 to 4, including California, Arizona, Yearly, $10.00; Monthly, 85c. In Zone 5, including Colorado, Idaho, New Mexico, Oregon, Washington, Yearly, $11.00; Monthly, $1.00. In Zones 6, 7 and 8 ance of States, Canada and Mexico, Yearly, $13.00; Monthly, $1.00. POSTAGE

Entered as second class matter, December 4, 1891, at the Postoffice at Los Angeles under the Act of March 3, 1879.

WEDNESDAY MORNING, JULY 9, 1919. Vol. XXXVIII.

WOMAN'S DEATH ENIGMA.

[EXCLUSIVE DISPATCH.]

VENTURA, July 8.—Conflicting statements regarding circumstances attending the death of Mrs. Henry Lacey, 45 years of age, who was the wife of a traveling junk dealer and who died early today in a wagon near Santa Paula, are expected to be presented at the inquest in that city tomorrow morning. A deep bruise on the side of the dead woman's head is believed to point to the cause of death.

Henry Lacey, the widower, who had been married to the late Mrs. Lacey seventeen years, stated today that she was injured in a runaway at Oxnard last Tuesday and Chief of Police Murray of that place has found witnesses of the accident. Mr. Lacey states he and his wife went to Santa Barbara for the Fourth of July celebration, then went to Santa Paula and to the Will Ramsay ranch to work as apricot pitters.

Mr. Ramsay is said to have noticed Mrs. Lacey was ill and to have advised the husband to take her to a hospital. Last night, the Laceys slept in the open at Mill Park, on the Ojai road near Santa Paula. Early this morning, Mr. Lacey says, his wife fell in a faint, but because she had told him that she had frequently been unconscious for hours he did not summon a doctor till 7 o'clock, when it was found she was dead.

Mrs. J. M. Turner of Santa Barbara, a sister of the dead woman, is expected to testify at the inquest today that Mrs. Lacey said she was at Goleta Monday of last week and received a beating there, later going to Mrs. Turner's home and making the long trip to Santa Barbara afoot. Mrs. Turner informed Santa Barbara authorities that Mrs. Lacey had a bleeding wound on the head when she appeared at the Sister's Home.

ASK RESTORATION OF RURAL MAIL ROUTE

[BY A. P. NIGHT WIRE.]

WASHINGTON, July 8.—Representatives from State and Grange appeared before a committee of the House Post-office committee today in support of legislation by Representative Goodwin of New York, which would direct the Postmaster-General to restore rural delivery mail routes, which were changed recently.

Assistant Postmaster-General Blakeslee declared that a large majority of farmers were satisfied with the present routes and that the Postoffice Department was making changes where complaints were justified.

Summer Complaints Quickly Relieved.

"About two years ago, while suffering a severe attack of summer complaint, I took Chamberlain's Colic and Diarrhoea Remedy and was relieved me almost instantly," says Mrs. Henry Jewett, Clerk in the This is an excellent remedy for colic and diarrhoea and should be kept at hand by every family. vertisement.

ANNOUNCEMENT.

LOS ANGELES SHIPYARD READY TO REOPEN

The yard of the Los Angeles Shipbuilding & Dry Dock Company will be open at 7 o'clock Thursday morning.

Former employes and other workmen desiring employment should make application at the checking gate between 6:30 and 7 a. m.

Preference will be given to men who have worked in the yard. There will be no discrimination against any man because of his union affiliations or non-union affiliations.

We desire to secure as many of our former employes as possible; but we shall be compelled to fill places with the available men who apply.

The Company's position has been fully stated in the declarations made to its employes through the public press and the yard will be operated in accordance with that policy.

Those declarations in substance are:

1. Collective bargaining.

2. Seniority rule, all other things being equal.

3. Reinstatement of all former employes, so seniority of service rights will not be forfeited.

(Signed)

LOS ANGELES SHIPBUILDING & DRY DOCK COMPANY

GOOD Used Cars—the classified columns of The Times contain Hundreds of More offers to select from than any other Los Angeles

The Summer Clothes For Young Men

—the just-what-they want to wear and just-what-they-ought to wear kind, are here. Stylish from coat collar to trouser cuff. Made by manufacturers who know the wants of up-to-the-minute young men who want up-to-the-minute, newest styles in clothes.

$35, $40, $45 and higher

Stratford and Stein-Bloch Clothes.
Edwin Clapp fine shoes.
Manhattan Shirts.
Knox New York Hats.

Harris & Frank
437-443 So. Spring Near Fifth
OUTFITTERS OF DEPENDABILITY.

Arthur Houseman was spotted at the ball park Sunday—togged out in a little 'Stache' and amber glasses to make the lemon soda look different. His bodyguard-Harry Spingle and King Baggot-kept the admiring throng away from the new white negligee shirt which he had just gathered from WOOLF & BEAN'S HOTEL ALEXANDRIA SHOP. Harry had on one of those spiffy new Russian cords—WOOLF & BEAN—of course. And bro. King from the hat down—WOOLF & BEAN! WOOLF & BEAN have more of those shirts in negligees and oxfords, that are pippins.

Line up for yours.

Billie & Jack

BEAUTI

A four flat building located on and 3 five-room flats. A pro presents itself to acquire a h The return on the investment is $22,000.00. Telephone us fo

RUSSE
6380 Hollywood Blv

Times DAILY FOUNDED DECEMBER 4, 1881
First and Broadway.
At Hotels and on Railway Trains—1 cent.
Streets, News Stands, local territory—2 cents.
On Streets and News Stands—10 cents.
Magazine by carrier, Yearly, $10.50; Monthly,
including California, Arizona, Nevada, Utah,
Including Colorado, Idaho, Montana, New
Monthly $1.00. In Europe—1 and 2 Sept.
$12.00; Monthly, $1.00. POSTAGE PREPAID.
4, 1881, at the Postoffice at Los Angeles, Cal.
of March 3, 1879.
9, 1910. Vol. XXXVIII. No. 218.

EATH ENIGMA.

E DISPATCH.]

ing to Mrs. Turner's home and making the long trip to Santa Barbara afoot. Mrs. Turner informed the Santa Barbara authorities that Mr. Lacey had a bleeding wound on her head when she appeared at the Sister's Home.

ASK RESTORATION OF RURAL MAIL ROUTES.

[BY A. P. NIGHT WIRE.]

WASHINGTON, July 8.—Representatives from State and county granges appeared before a subcommittee of the House Postoffice Committee today in support of a resolution by Representative Gould, New York, which would direct the Postmaster-General to restore rural delivery mail routes which were changed recently.

Assistant Postmaster-General Blakeslee declared that a large majority of farmers were satisfied with the present routes and that the Postoffice Department was making changes where complaints were justified.

Summer Complaint Quickly Relieved.

"About two years ago, when suffering a severe attack of summer complaint, I took Chamberlain's Colic and Diarrhoea Remedy and it relieved me almost instantly," writes Mrs. Henry Jewett, Clark Mills, N. Y. This is an excellent remedy for colic and diarrhoea and should be kept at hand by every family.—Advertisement.

WAR MIGHT STAY "IRISH REPUBLIC"

Edward F. Dunne Says that Alone Would Halt It.

Crowd of Several Hundreds Receive Delegates.

De Valera Honors Them as Guests at Luncheon.

[BY A. P. NIGHT WIRE.]

NEW YORK, July 8.—Only a "gigantic military machine, equipped with machine guns and armored cars," and "imprisonment of their political leaders," can prevent the establishment of a republican government in Ireland," Edward F. Dunne, former Governor of Illinois, and one of three American delegates now abroad by the Irish Societies of America to intercede in behalf of Ireland at the Peace Conference, declared on his arrival here today on board the steamer La Savoie. With Dunne was Frank P. Walsh, another of the delegates, who also issued a statement predicting early success of the "Irish republic" cause.

The two delegates, who were preceded in the United States by several weeks by Michael F. Ryan, the fourth member of the mission, were given an enthusiastic reception by a crowd of several hundred persons. The reception was attended by the singing of American and "Irish republic" flags and cheering for the delegates and for Ireland. The delegates drove immediately to the hotel where Eamonn de Valera, "president of the Irish republic," was staying and were received by him. Later, they were De Valera's guests at luncheon.

"We are satisfied that our mission has accomplished most, if not all, that we set out to achieve," Dunne said. "It is the case of Ireland before the Peace Conference was being deliberately ignored prior to our arrival in Paris and was being treated by England with her usual unconcern and contempt.

CONFER WITH PREMIER.

"Upon our insistence, however, that it must be considered, the American commission made representations to the British Prime Minister urging that it should receive prompt consideration. The British Prime Minister thereupon expressed a desire to meet us in conference, and pending the fixing of a date for this conference, gave us diplomatic passports to visit Ireland, expressing a desire that we should visit all portions of that country, including Belfast.

"We went to Ireland and thus were able to give to President Wilson, the American commission, and to the world, a true unvarnished story of English atrocities and military misrule in Ireland. We compelled the castle authorities in Dublin, and, finally, the whole English and Irish press, to take up and discuss openly the scandal of military occupation and oppression.

"We compelled them to admit that the right of trial by jury, the right of habeas corpus and all the other safeguards usually thrown around a people in civilized countries, had been overthrown in Ireland, and that British domination was sustained only by the presence of an enormous army of occupation equipped with all the murderous weapons of actual modern warfare.

"We have plainly shown to the American commissioners that Ireland is not in the position of seeking favors from England, but is in the position of demanding from the world's conference recognition as a de facto and de jure government and as having the right to become a member of the League of Nations.

CONFIDENT OF OUTCOME.

"We are confident of the outcome. Eighty per cent. of the people of Ireland demand a republic and are endeavoring to function as a republic, and its people will not be content with anything but a republic.

"The English government now stands at the bar in the court of public opinion, and must before many months withdraw its army of occupation and allow the Irish nation to govern the Irish people or be convicted of tyrannical misgovernment such as does not exist elsewhere in Europe or America."

Mr. Walsh asserted that despite Mr. Lloyd George's declarations that "England does not seek a yard of territory" since the war, England has not only suppressed the movement for a free Ireland, but "has seized vast territory in Egypt, German East Africa, German Southwest Africa, German Samoan Islands, Naura, the Bismarck Archipelago—German islands of the Solomon group and the German portion of New Guinea.

"The strategic advantage won by England through the seizure of this territory," he said, "is the rape of Egypt and the transfer to England of Turkey's power in relation to the Suez Canal gives her practical control over every drop of salt water in the world, and makes not only the Mediterranean, but all the seas, mere British lakes.

DOMINANT IN LEAGUE.

"England likewise is dominant in the control of the League of Nations. Sir Eric Drummond being given the secretariat, he is now perfecting his organization in the shadow of Westminster Hall in London.

"This secretariat control is second only to its acquisitions of territorial riches. European statesmen agreed that the secretary of the League of Nations will be a more powerful factor in holding England's imperialistic gains and further her aggressiveness than would be the control of a clear majority of the representatives in that body, of which England already has five to America's one."

A copy of the memorandum setting forth alleged conditions in Tipperary county, Ireland, issued yesterday at Dublin by the chief Secretary for Ireland, in outlawing all Sinn Fein organizations and Irish volunters from Tipperary county has been received here from British sources in London. The issuance of the memorandum was announced in last night's cable dispatches.

The memorandum recited a series of lawless acts reported to British peace officers, and quotes from two documents said to have been seized by British authorities in Ireland.

Quotations given from these two documents deal with an alleged "boycott" of police and measures to be taken against them.

Arthur Houseman was spotted at the ball park Sunday—togged out in a little [illegible] and amber [illegible] to make the usual soda look different. His bodyguard-Harry Spingler and King Baggot-kept the admiring throng away from the pure white negligee shirt which he had just gathered from WOOLF & BEAN'S HOTEL ALEXANDRIA SHOP. Harry had on one of those spiffy new Egyptian cords—WOOLF & BEAN—of course. And bro. King from the hat down—WOOLF & BEAN! WOOLF & BEAN have more of those shirts in negligees and oxfords, that are pippins. Line up for yours.

Billie & Jack

RESIGNATION REPORT OF BURLESON DENIED.

[BY A. P. DAY WIRE.]

WASHINGTON, July 8.—Postmaster-General Burleson today declared there was no foundation for reports that he had sent his resignation to President Wilson.

PRESIDENT AND PARTY AT HOME

After Four Months at Peace Table in France.

Thousands Wait Into Night to Extend a Welcome.

Yeowomen in Uniform Greet Their Commander.

(Continued from First Page.)

Hylan. From the ferry terminal to Carnegie Hall, a distance of about three miles, the Presidential party passed through streets lined with cheering thousands of men, women and children, who thronged the sidewalks and filled every available window and roof top.

From the upper windows of the business skyscrapers great showers of confetti rained upon the President and Mrs. Wilson, literally millions of scraps of papers floating through the air carrying this motto: "Everybody's business. To stand by our government. To help the soldier get a job. To help crush Bolshevism."

The head of the procession was formed by several companies of soldiers and marines, followed by some hundreds of sailors. Immediately preceding the Presidential party was an automobile filled with secret service men and the car itself was guarded by the President's personal bodyguard of four picked men.

PRESIDENT SALUTES GIRLS.

In the car with President Wilson were Mrs. Wilson, Gov. Smith and Mayor Hylan. The President remained standing, raising his hat constantly in response to the wave of cheering which rolled along the route of march. At one point on Twenty-third street, opposite a large factory building, the windows of which were filled with girl workers, the President seized an American flag and waved it vigorously in acknowledgment of the girls' cheering.

A couple of hundred automobiles, carrying Cabinet members, a Congressional delegation and representatives of the State and civic governments besides diplomatic representatives of the Allied nations, completed the procession.

Several hours before the President's arrival at Carnegie Hall every seat in the building was occupied and the police had considerable difficulty in keeping back the thousands who tried to force a way into the hall.

MAJ. SCOTT GREETED.

The President's appearance on the platform was the signal for an ovation which lasted some minutes, ending when the band broke into the strains of "Over There." There was a sudden pause when an officer in British uniform unexpectedly appeared on the platform. Mr. Wilson jumped to his feet and crossed the stage to meet him, and the cheering broke out in redoubled volume as the word flashed through the hall that the stranged was Maj. G. H. Scott, commander of the British trans-Atlantic dirigible R-34.

Brief welcoming speeches were made by Rodman Wanamaker, Mayor Hylan and Gov. Smith. The latter introduced the President as the bearer of a peace treaty "worthy of the honor, dignity and majesty of this great country."

When Mr. Wilson stepped to the front of the stage the band again began playing the national anthem, but was drowned in the cheers of the several thousand men and women in the audience.

Mr. Wilson was obviously under the strain of deep emotion when he began to speak, and his voice was noticeably hoarse.

The President and his party left for Washington at 6:46 p.m.

ARRIVES AT PIER.

President Wilson stepped from the gangplank of the transport George Washington, which brought him home from France, upon American soil on the Hamburg-American line pier at Hoboken at 3:32 p.m. today. He was preceded by Mrs. Wilson and Miss Margaret Wilson, who crossed with him, as well as by his two other daughters, who had rushed abroad the ship to greet him.

Escorted by a fleet of warships, the George Washington turned into her pier at 2:50 p.m., while the warships in her escort fired a Presidential salute.

The George Washington passed the Battery, which was jammed with spectators, at 2:25 p.m. and docked at 3:10 p.m. The President stood on the bridge with his wife and Admiral Grayson, his personal physician, smiling, bowing and waving his hand in acknowledgment of the cheers which greeted him. The rails of the transport were lined with returning soldiers cheering and waving their caps.

As the transport swung into the pier the President seemed to recognize his daughters, Mrs. William G. McAdoo and Mrs. Francis B. Sayre, who were leaning far out an upper-story window in the pier building.

With a naval dirigible hovering over her the George Washington came in sight of the Jersey highlands at 11:40 a.m. The President's transport is flying a huge American flag from the stern, the President's flag from the main truck and smaller flags on the fore and mizzen mastheads. A seaplane which went out to meet the transport was forced to come down on the sea.

FOREIGN LABOR LEADERS.

Samuel Gompers, president of the American Federation of Labor, headed a delegation of twenty-five prominent labor leaders from Central and South American countries who went down the bay on a ferryboat to aid in welcoming the President.

The South American labor leaders are in this city attending a conference on the Pan-American Federation of Labor.

Another ferryboat carried a large number of relatives and friends of the soldiers returning on the George Washington. All the vessels of the welcoming fleet were gaily decorated with bunting from stem to stern.

POLICE ARRANGEMENTS.

On duty for the President's arrival were 1100 policemen from the Jersey City and Hoboken forces, and several thousand school children were formed in River street to greet the President with "The Star Spangled Banner" as he leaves the George Washington to embark for Manhattan on a special ferryboat. Hoboken is a mass of flags in honor of the President's return.

The police arrangements for safeguarding President Wilson during his two-hours' stay in New York were the most elaborate ever planned for the safety of a chief executive.

GREETED BY DAUGHTERS.

When the George Washington was made fast and the signal was given by her navigator, Capt. Edward McCauley, to lower the gangplank, the first to cross the narrow bridge were the President's daughters, who had arranged by wireless last night to greet their father as a "private citizen."

The greeting with his daughters over, President Wilson resumed his role as chief executive of the nation and commander-in-chief of the army and navy.

In recognition of the salutes of the assembled warships the George Washington broke out hundreds of signal flags and was a blaze of color when she docked.

On the pier to meet Mr. Wilson was Vice-President Marshall, members of his Cabinet and scores of prominent government officials.

An army band stationed on the end of the pier played the Star Spangled Banner as the ship swung in.

MET BY CABINET.

The battleship Pennsylvania bearing five members of the President's Cabinet—Daniels, Baker, Lane, Glass and Wilson—led the way followed by the Oklahoma with the George Washington at her stern.

The President's flag was flying at the foremast of the George Washington.

Except for the wide lane through which the transport passed, the harbor seemed literally filled with small craft of every kind carrying excursionists who shouted and waved a welcome to Mr. Wilson. A great crowd of welcomers also had assembled on the Staten Island shore and the New Jersey side.

President Wilson reached the West Twenty-third street ferry landing in Manhattan at 4:15 p.m. Hundreds of marines and sailors, their rifles at present arms, formed a lane through which he passed as he started for Carnegie Hall, preceded by an escort of mounted policemen.

A large guard of marines and bluejackets from the ship's complement was drawn up at attention on the main deck as President Wilson, escorted by Cap. McCauley and his executive officers, started for the gangplank. As the President left the ship his flag was hauled down from the foremast.

Once on the pier the President was greeted by Mr. Marshall, the Cabinet officers, Governor Smith of New York, Mayor Hylan of New York City and the other members of the official committee of welcome.

NAVAL ESCORT.

Four dreadnaughts and thirty-six destroyers from the Atlantic fleet formed the escort that met the United States naval transport George Washington with President Wilson aboard, thirty miles east of Sandy Hook. The Presidential salutes from these vessels was the first of the many welcoming ceremonies awaiting the President on his arrival this afternoon.

In the harbor were forty-five warships headed by the flagship Pennsylvania with Admiral Henry B. Wilson aboard, assigned to join the outharbor escort, Vice-President Marshall and members of the Cabinet were assigned to the Pennsylvania, while the city's official welcoming party, headed by Mayor Hylan and Gov. Smith, were passengers aboard the municipal steamers Patrol and Correction.

AIRCRAFT IN ESCORT.

At 9 o'clock six black spots high in the air came in sight off ahead. Soon they grew in size and gave a hoarse roar as the outlines of six big naval hydroplanes came into view bringing the first greeting from land. They wheeled and circled over the ship, their pilots waving welcomes.

As the George Washington and the escorting fleet of destroyers passed Sandy Hook the President's salute was fired by the guns on shore.

WALES WILL SPEND A WEEK AT NEWPORT.

[EXCLUSIVE DISPATCH.]

NEWPORT (R.I.) July 8.—Reports have it when the Prince of Wales comes from Ottawa to Newport on a warship next month, his stay in Newport must be limited, and therefore will be less than a week.

Mrs. Ogden Goelet and her sister, Mrs. Cornelius Vanderbilt, will be the hostesses for the Prince.

He will be accompanied by a military staff and attendants. The exact number and his itinerary have not been completed yet by the British Admiralty.

A part of the Atlantic fleet will be assigned as escort to the Prince, who is to visit Washington and New York, and perhaps other cities.

For his entertainment Mrs. Goelet and Mrs. Vanderbilt are completing arrangements for balls at Ochre Court and Beaulieu in addition to luncheons and dinner parties and other entertainments.

INTERVENTION IN MEXICO NEAR

(Continued from First Page.)

month. Never before, he asserted, were Americans in Mexico making more money.

He denied reports that the Carranza government has been interfering with the drilling of oil wells, explaining that where such operations were stopped the drillers had failed to comply with the existing law, which requires that they apply to the government for permits.

The financial agent said the Mexican Congress, now meeting in extraordinary session, would take up the administration's recommendations for ending the long controversy with foreign oil interests in a few days. It is proposed to strike out the retroactive features in the decree which terminates private property in oil lands.

Dr. Caturegli remarked that if this suggested legislation is adopted the Mexican government will at once resume negotiations with New York financiers for the financial rehabilitation of the republic, which has defaulted on its national and railway bonds for seven years. He asserted Mexico is financially able now to pay current interest charges but is unable to pay back interest.

ONLY ONE CLAIM PAID.

[BY A. P. NIGHT WIRE.]

WASHINGTON, July 8.—Compilation by the State Department at the request of the Senate of claims of Americans who have suffered loss of property and life in Mexico has revealed that only one claim has been paid since the Diaz administration. This claim was in the case of John McManus, for whose death the Villa-Zapata convention government paid to the widow $27,000 at the request of Secretary of State Bryan.

The attention of the State Department has been attracted to an advertisement appearing in American newspapers urging Americans with claims to present them to the commission established twenty-one months ago in Mexico City. This advertisement asks Americans to communicate with a Mexican representative at a New York address and adds that "President Carranza realizes that many Americans have suffered heavy losses and gross injustices at the hands of irresponsible political factions in Mexico during the recent years."

Officials of the State Department asserted today this claims commission had examined but few of the thousands of claims presented to it and had decided none as yet. It was said that Americans should present their claims only through the State Department.

DIEGUEZ TAKES FIELD.

[BY A. P. DAY WIRE.]

JUAREZ (Mex.) July 8.—Gen. Manuel Dieguez, commander of the northwestern military zone, arrived at Santa Rosalia, ninety miles south of Chihuahua city, late yesterday en route to Pilar de Conchos to take the field against the Villa bands reported gathering there. This was announced at military headquarters here today.

Villa detachments were reported by American refugees to have occupied Parral Saturday and Americans have abandoned the camp.

DEATH PENALTY REVOKED.

[BY A. P. DAY WIRE.]

NOGALES (Ariz.) July 8.—The death penalty for "bootlegging" has been revoked by Gen. Plutorco Elias Calles, military governor of Sonora, according to a notice received from Hermosillo today. Seven alleged liquor smugglers tried at Hermosillo Saturday and sentenced to death were given prison sentences and others convicted of the same charge placed in the army.

BOMB VILLA FROM AIR.

[BY A. P. NIGHT WIRE.]

JUAREZ (Mex.) July 8.—Airplanes recently sent north from Mexico City have been used effectively against Villa followers between Santa Rosalia and Pilar de Conchos, according to official advices received today. Airplanes had been used to drop bombs on the Villa men, according to a dispatch from Santa Rosalia.

MINING MAN HERE.

Tyler W. Loughry, pioneer mining man of Reno and Tonopah, Nevada, is a guest at the Alexandria. Mr. Loughry is in Los Angeles for the purpose of launching two new mining companies who will operate in the new mining section of Nevada. He stated last night that five million dollars, recently acquired from the new silver mines, repose in the Reno and Tonopah banks. Mr Loughry was formerly a New York newspaperman and was war correspondent during the Spanish-American War.

At Each Pole You Pass

Few minds can grasp a figure as large as a million. Here is one way: Next time you are riding on the back platform of an observation car, watching the miles fade by, imagine a parcel of eight copies of The Delineator thrown off at each telegraph pole you pass. If this were kept up all the way from New York to San Francisco, there would still be left forty thousand Delineators out of a single month's edition of a million. And every Delineator — 12 million a year—carries its message (and yours?) into the heart of an American family.

The Delineator
The Magazine In One Million Homes

TO BE PAID FOR LOSS IN MINING TUNGSTEN.

GOVERNMENT RECOMMENDS $8,500,000 APPROPRIATION; CLAIMS $18,000,000.

[BY A. P. DAY WIRE.]

SAN FRANCISCO, July 8.—A special commission composed of mining and law experts opened hearings here today on claims for losses sustained by corporations and individuals who mined for tungsten, chrome and manganese ores at the request of the United States government for war purposes.

Claims on the docket here include mining losses in California, Nevada, Arizona and New Mexico. Hearings here are expected to occupy many days, and sittings of the commission will be held later at points in Washington, Oregon, Idaho and Utah.

Transcripts of the testimony in each case, together with recommendation of the commission will be referred to the office of Secretary of Interior Lane for action.

Claims already filed total more than $18,000,000, while Congress has made a tentative recommendation for an appropriation of $8,500,000 for settlement.

The commissioners are former United States Senator John F. Shafroth, Congressman M. D. Foster of Illinois, Philip N. Moore, president of the American Institute of Mining Engineers, Paul S. Black and H. E. Meyers, attorneys.

JITNEYS TAKE PLACE OF CARS.

Strike Ties up Traction Service in Denver.

Men Vote 968 to 2 for Resisting Cut in Wages.

Reduction or Receivership is Claim of Company.

[BY A. P. NIGHT WIRE.]

DENVER, July 8.—With 1160 strikers of the Denver Tramway Company refusing to return to their posts under the reduced wage scale, the city today endeavored to cope with the situation with the issuance of more than 300 jitney bus licenses. During the rush work hour, twenty-two lines were established and each passenger hauled for the usual 5 cents.

Strikers stoutly maintain they will continue the strike until their demands for 70 cents an hour and union recognition are granted.

Members of the Denver Trades and Labor Assembly this afternoon rejected the suggestion of a general walkout in sympathy with the striking carmen.

Tramway officials said an effort would be made to operate cars with nonunion labor. Early this morning the tie-up was complete, officials of the company admitting that none but mail cars and a milk train was running. Several large employers used trucks to bring their employees to work.

A maximum wage of 70 cents an hour and recognition of the union was incorporated in demands to be made of the company by the strikers. The previous wage was 43 cents an hour, and a reduction announced by the company yesterday was to 34 cents an hour. The strike vote was 968 to 2.

Company officials concede that the new wage scale is insufficient, but declare the reduction was the only alternative to a receivership. They declare the company has not paid dividends for several years.

Efforts of the tramway company to restore partial service precipitated the first hints of violence. Two cars which the company was attempting to run with nonunion crews were seized by crowds of strikers and driven back to their respective carns.

CLEVELAND STRIKE ENDS.

[BY A. P. DAY WIRE.]

CLEVELAND, July 8.—Street car service was resumed here early today for the first time since Sunday morning, when 2600 employees of the Cleveland Railway Company went on strike. Settlement was reached after a four-hour meeting last night of city officials, officials of the street car company, and members of the carmen's union. The employees' demands for an increase in wages from 43 cents an hour the first three months of service, 46 cents the next nine months, and 48 cents thereafter, to 55, 58 and 60 cents, respectively, were granted.

BUILD YOUR HOME
14 MINUTES FROM BROADWAY

Are you contemplating building a home? Then by all means inspect Mabery Heights just a few minutes ride out Sunset Blvd in Hollywood District. A beautiful park of homes, unsurpassed view of the city, congenial environment. Beautiful home-site locations $1,000 to $2,000

SANTA MONICA LAND & WATER CO.
MAIN 8790 ~ OWNERS ~ LOS ANGELES.
SUITE 1023-1029 INVESTMENT BUILDING.

VIEW OF MABERY HEIGHTS ~~

MABERY HEIGHTS
SUNSET BLVD.~

VIEW OF MABERY HEIGHTS FROM SUNSET BLVD.

Next Time—Buy

FISK

CORD TIRES

They are *the* tough tread tires and a marvel in their resistance to wear.

BIG TIRES—EXCESS MILEAGE

For Sale by Dealers

BEAUTIFUL HOLLYWOOD

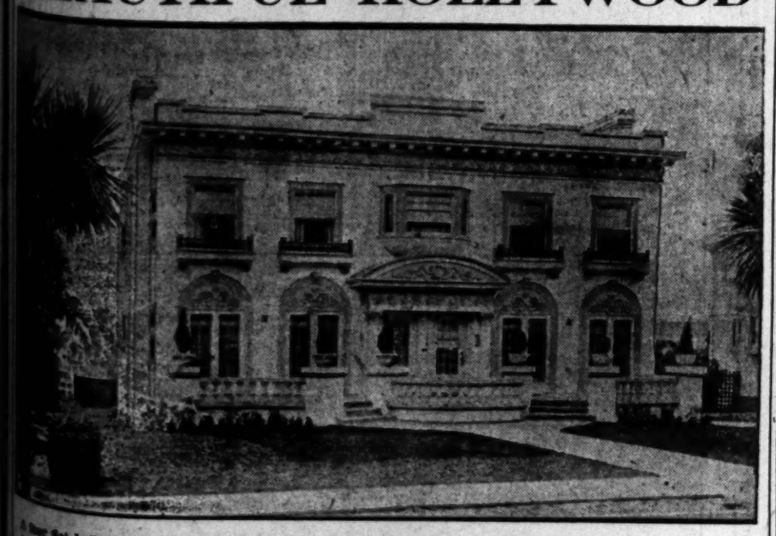

A four flat building located on the most exclusive residential street in Hollywood. Contains 1 six-room, and 3 five-room flats. A property you would be proud to own, and an opportunity which seldom presents itself to acquire a high-class income. Rentals are very high and the demand constant. The return on the investment is most attractive and demands your serious consideration. The price is $32,000.00. Telephone us for appointment to inspect.

RUSSELL & ROBERTSON
6300 Hollywood Blvd. Phone 579305.

The Times Free Information Bureau
619 South Spring Street

THE TIMES FREE INFORMATION AND RESORT BUREAU is for the accommodation and benefit of persons seeking interesting routes of travel, desirable hotels and sea, recreation and recuperation at the seashore or in the mountains.

Particulars are furnished by competent attendants and by correspondence to the general public regarding rates and attractions of railroad and steamship lines, hotels and pleasure and health resorts. Photographs, descriptive circulars and transportation literature are kept on hand for inspection and distribution. Times readers can obtain here in a few minutes, without the delay incident to writing for it, all the information necessary for a safe and enjoyable journey or vacation. This service is absolutely free. Literature may also be obtained at the New Times Building, Broadway at First street.

PERSONS CONTEMPLATING VISITING LOS ANGELES ARE PRIVILEGED TO HAVE THEIR MAIL ADDRESSED TO THE BUREAU.

Resorts

SANTA CATALINA ISLAND

SUMMER SCHEDULE—EFFECTIVE JULY 7, 1919.

Leave L. A. P. E. Sta.	Arrive San Pedro	Leave San Pedro	Arrive Avalon	Leave Avalon	Arrive San Pedro	Leave San Pedro	Arrive Los Angeles
DAILY EXCEPT SUNDAY							
9:00 a.m.	9:35 a.m.	9:36 a.m.	11:40 a.m.	12:15 p.m.	2:30 p.m.	2:50 p.m.	3:45 p.m.
9:15 a.m.	10:06 a.m.	10:36 a.m.	1:00 p.m.	2:30 p.m.	4:00 p.m.	4:20 p.m.	5:06 p.m.
2:01 p.m.	2:37 p.m.	3:15 p.m.	5:20 p.m.	6:30 p.m.	7:45 p.m.	8:10 p.m.	10:05 p.m.
SUNDAY ONLY							
9:15 a.m.	10:09 a.m.	10:15 a.m.	12:30 p.m.	1:00 p.m.	2:15 p.m.	1:30 p.m.	6:15 p.m.
2:01 p.m.	2:37 p.m.	3:20 p.m.	5:45 p.m.	6:30 p.m.	7:45 p.m.	8:10 p.m.	10:05 p.m.
MONDAY ONLY							
				7:00 a.m.	9:35 a.m.	9:50 a.m.	10:45 a.m.
FRIDAY AND SATURDAY ONLY							
1:30 p.m.	4:31 p.m.	7:00 p.m.	9:35 p.m.	9:45 p.m.	12:15 a.m.	12:25 a.m.	1:30 a.m.

The Wilmington Transportation Company reserves the right to change steamers and times of sailing without notice.

Secure Folders and Information, Purchase Tickets and Make Reservations at

SANTA CATALINA ISLAND TICKET OFFICE

334 Pacific Electric Bldg., Cor. 6th & Main Sts., Los Angeles. Phone: Pico 36, 10864.

ARLINGTON HOTEL
SANTA BARBARA

An absolutely Fireproof Hotel—All Outside Rooms, affording plenty of light and air—Headquarters for Tourists from all parts of the world. Private Lavatories in connection with all rooms. Ideal climate the year round. Automobile road is now perfect, 2½ hours' run, Los Angeles to Santa Barbara. Unexcelled facilities for care of automobiles in hotel grounds.

H. P. DUNN, Lessee.

The Most Attractive and Sportiest Golf Links in California

MT. WILSON Elevation 6000 Feet
HOTEL, Cottages and STRAINS CAMP

Weekly rates at hotel, $21.00. Housekeeping tents at Strain's Camp, $4 for one; $2 each extra person in same tent. Excellent daily auto stage leaving Los Angeles, 108 S. Spring, 8 a.m. Pasadena, 95 E. Colorado, 10 a.m. Information Pacific Ocean or Fair Oaks 24-P-2. Stage Information Colorado 2641. W. S. CORY, Mgr.

CAMP CURRY 1000 CAPACITY
In YOSEMITE NATIONAL PARK

For Auto Road Maps, Folders and Reservations CALL AT CAMP CURRY OFFICE, 625 So. Spring St., 62757

Among the Orange Groves at the foot of the Sierra Madre Mountains.

HOTEL CASA BLANCA
ONTARIO, CALIFORNIA.

Strictly first-class American Plan hotel. Beautiful city rooms with or without private bath. Very attractive summer rates. Wonderful climate and fine auto roads. Spend the week-end. Thirty-six miles from Los Angeles. Write or wire for reservations.

La Crescenta Lodge

Beautiful mountain home hotel and cottages, with fine park grounds. Specializing in luncheons, dinners and week-end parties. Select patronage only. Fourteen miles from Los Angeles, 1½ miles west of Montrose on Honolulu Ave. Phone Sunland 13-3 for reservations or address R. F. D. No. 11, Box 944, Los Angeles.

VENICE The Atlantic City of the Pacific

REDONDO BEST BATHING BEACH FINE FISHING

Hotel Virginia
LONG BEACH

Absolutely fireproof. American plan. Golf, Tennis, Dancing, Bathing. Scene of social events. Luxurious accommodations. Hospitable atmosphere. Spend the week-end. Write for folder. G. M. Burbank, Mgr. ARMY AND NAVY HEADQUARTERS.

AT THE BREAKERS EDGE.

IDYLLWILD

Southern California's most beautiful mountain resort. First-class hotel, pleasant rooms; our own dairy; store, livery. Take Golden State Auto line at Rosslyn Hotel, 8:30 a.m., to San Jacinto. Our auto stage leaves San Jacinto for Idyllwild at 1:30 p.m. daily except Sunday.

A Real Vacation FOREST HOME

Capacity 250—always full. Telephone your reservations now. Redlands Suburban 9062.

The Ask Mr. Foster TRAVEL AND SCHOOL INFORMATION SERVICE

The latest descriptive literature and definite personal information of all resorts, routes, hotels, springs, ranches, camps and schools, auto road information, National Parks, Seashore resorts, Catalina Island, Pinecrest, Big Bear, all California, the Northwest and East. No fees or charges.

Ask Mr. Foster
LOS ANGELES OFFICES
J. W. ROBINSON CO. STORE. (Second Floor) NEW HOTEL ROSSLYN (In Lobby)
There are 40 Ask Mr. Foster Information Offices in United States.

Steamships

TRAVEL BY STEAMSHIP
The ADMIRAL LINE

Tickets PACIFIC STEAMSHIP COMPANY Los Angeles, 624 South Spring St. Phone Main 7322. Long Beach, 115 West Ocean Ave.

SAN FRANCISCO

$12.50, $14, $16 One Way $22 Round Trip

—Five Sailings Weekly—
Every Sunday, Tuesday, Wednesday, Thursday and Saturday.

SEATTLE-TACOMA

$38, $39, $43, $46 One Way $86 Round Trip

Through Service—Three Sailings Weekly.
Every Sunday, Tuesday and Thursday.

$3.00 SAN DIEGO $5.00

One Way —Two Sailings Weekly— Round Trip
Every Monday and Saturday.

TICKETS TO ALL POINTS IN ALASKA

FARES INCLUDE BERTH AND MEALS

Resorts

$55 Yosemite Excursion $55

Personally conducted excursion to Yosemite Valley, under the auspices of the YOSEMITE NATIONAL PARK COMPANY. All transportation, sleepers and SEVEN FULL DAYS at CAMP YOSEMITE. Total expense $55. Leave Los Angeles July 19th, 6 p.m., by Special Train. Arrive Los Angeles July 28th, 7 a.m., by Special Train.

Make reservations early at the following offices:

YOSEMITE NATIONAL PARK CO.'S OFFICE, 515 South Spring Street.

Yosemite Valley Railroad Office, 222 South Broadway; or Miss Lena M. Scott, Security Bank Bldg., 5th & Spring Sts.

Mr. H. E. Pierson of the U. S. R. R. Administration will have personal charge of the excursion.

—the comfort of a luxuriously appointed, 500-room, absolutely FIREPROOF Home; unlimited variety of daily entertainment.

U.S. GRANT HOTEL SAN DIEGO

J. H. HOLMES, MGR. O. L. Chaffin, Asst. Mgr.

HOTEL STOWELL

414-416-418 SO. SPRING ST.

Fireproof—375 Rooms—Each with private bath. Cafe of popular prices in connection. "Best eats at the Stowell" $1.50 TO $4.00

BRING THE FAMILY TO SEVEN OAKS

A delightful, refined mountain resort. 5000 feet elevation. Green lawns, beautiful shade. Santa Ana River runs through camp grounds. Good cabins. Comfortable beds. Excellent table. Plenty of fresh milk and vegetables. Stage daily from Redlands. Write for rates and information. MANAGER SEVEN OAKS, Redlands, Calif.

$20.00 ROUND TRIP TO HUNTINGTON LAKE

Huntington Lake Lodge and Cottages, 7000 ft. altitude. Lake five miles long, mile wide; virgin forest; many beautiful streams and falls. The place to go for recreation, pleasure, fishing, hunting, boating, bathing, mountain amusements and sports. Excellent dining service. Further information and reservations apply to Peck-Judah Information Service, 623 S. Spring St. C. A. Babb, Manager, Huntington Lake, Fresno County, Calif., or 6th Floor Edison Bldg., 3rd and Broadway. Phone Main 7144.

Milk Diet and Rest Treatment

for Rheumatism, Stomach Troubles, Hardening of Arteries and Kindred Diseases. HORD'S SANITARIUM. Phone Red 67, Sierra Madre.

RADIUM SULPHUR SPRINGS

MELROSE AVENUE AND GOWER STREET.

Drink and bathe in the most radio-active natural curative mineral water. It purifies blood, keeps you young. HOT BATH treatments for Rheumatism, Colds, Locomotor-ataxia, Sciatica, Heart, Stomach, Liver, Kidney, Bladder, Blood, Bright's, Nervous and Female Troubles. Doctor's advice free. West Sixth Street car line. Phone 571104.

HOTEL INGRAHAM

1945 INGRAHAM ST. Main 7181-59048

—A refined, well appointed homelike hotel, centrally located. Attractive grounds and excellent cuisine. Room and board, $12 and $15 per day. Room only, $1 per day.

FAWNSKIN—BIG BEAR LAKE

Housekeeping cabins, housekeeping tents from $5 up per week. Postoffice, telephone, store, cafe, sawmill, building sites, boats, etc. The first place on the lake by the NEWEST, SAFEST, SHORTEST road up City Creek. Make reservations at 910 Van Nuys Building, Broadway 3062.

KNEEN'S KOMFORT KAMP TOPANGA

An hour's ride from heart of Los Angeles, on main boulevard. Housekeeping tents, $6 per week—write for particulars and reservations, Kneen's Kamp, Topanga, Cal.

The Hotel and Bungalows
at BEVERLY HILLS Open the Year Around

CAMP BALDY

Now open in all departments. First-class hotel accommodations. Completely furnished housekeeping tents. Saddle horses for traversing the numerous mountain trails. A three hours' auto ride from Los Angeles, or Pacific Electric and Auto Bus twice daily.

SWITZER'S

In the heart of the Sierra Madres. Daily auto stage from Pasadena and 3½-mile trail trip. Boarding and camping. Headquarters for the personally conducted. SWITZER-LAND CAMPING TOURS. Lloyd B. Austin, Propr., Box 344, Pasadena.

YOSEMITE and the Mariposa Big Trees

All the way in a Pierce-Arrow. The Horseshoe Route from Merced daily. See Peck-Judah, 623 S. Spring St. Phone Main 1799.

Wonderful Mountain TROLLEY TRIP

MT. LOWE MILE HIGH

EXCURSION FARE $2.00 6 TRAINS DAILY

VENICE Sunday, July 20 BLONDE GIRLS CARNIVAL 1:30p.m.

Steamships

CUNARD ANCHOR

Passenger and Freight Service

NEW YORK TO LIVERPOOL

Carmania	July 22
Orduna	Aug. 2
Caronia	Aug. 9
Royal George	Aug. 30
Carmania	Aug. 16

NEW YORK—SOUTHAMPTON

Aquitania	July 23
Mauretania	Aug. 8
Aquitania	Aug. 23
Mauretania	Sept. 5

NEW YORK TO PLYMOUTH, HAVRE AND SOUTHAMPTON

Royal George	July 26

NEW YORK TO GLASGOW

Columbia	Aug. 23

Market and First Sts., San Francisco, or Local Agents.

NEW SERVICE
THE WHITE FLYER LINE

STEAMER "HUMBOLDT"

To San Francisco
Sails Monday, July 14
And Every Five Days Thereafter
$9, $12, $13.65 One Way
$20 Round Trip
Berth and Meals Included.
Through rates to Portland quoted on application.
517 South Spring Street.
Phone 65270.

Australia
OCEANIC STEAMSHIP CO.

Fast U. S. Mail S.S. SONOMA, VENTURA, 10,000 ton Lloyds A1 register. Delightful Service. Sydney Short Line—Samoa—Honolulu. Quickest passage, lowest rates. Pacific Tours, $377.50, 1st class. Ventura sails June 10th. Sonoma sails Sept. 9. A. M. Culver, 317 S. Spring St., Los Angeles, or Oceanic Bldg., 3 Pine St., San Francisco.

San Francisco Hotels

HOTEL PLAZA
SAN FRANCISCO

AT UNION SQUARE

While visiting the YOSEMITE

Make your headquarters at the Plaza. We'll take care of your trunks, mail, and all necessary details while you're away.

European plan, from $1.50 With bath, from $2.00
Carl Sword, Manager

We extend our friends—old and new to make their SAN FRANCISCO home

CHANCELLOR HOTEL

POWELL AND POST AT UNION SQUARE
LEO LEIENBAUM, Mgr.

All Sunlit Rooms with Baths $2.00 a day
NEW CLEAN FIREPROOF
Splendid Cafe Service

Literature at Peck-Judah 623 So. Spring St., Los Angeles

Steamships

AUSTRALIA

NEW ZEALAND AND SOUTH SEAS
Via Tahiti and Rarotonga
Mail and Passenger Service Every 28 Days.
Union S.S. Co. of New Zealand
$36 California St., San Francisco, Or local Steamship and Railroad Agents.

BOARD ASKS LEGAL ADVICE.

School Authorities of Pasadena Seek Information.

Will Make Attempt to Dismiss New Superintendent.

Other News Notes of Interest from Crown City.

[LOCAL CORRESPONDENCE.]

PASADENA, July 8.—Resolutions questioning the legal right of the out-going board to appoint and make a contract with Dr. John Franklin West of San Diego as Superintendent of Pasadena Schools, and expressing a determination to dispense with Dr. West if it is legally possible to do so, were adopted this afternoon by the new Pasadena Board of Education which organized yesterday. The resolutions carried by a vote of three to two, the opposing votes being those of the holdover members who had voted for Dr. West.

In addition the board adopted resolutions asking the City Attorney of Pasadena and the County Counsel of Los Angeles county for opinions as to the right of the old board to elect the superintendent. The resolutions raise the question as to whether board procedure in the past in the election of superintendents of schools for four years has not been in contravention of the city charter. The resolutions set forth that if the election of schools superintendent comes under the provisions of the city charter, then the present board has the right to terminate the engagement as superintendent of Dr. West and will do so forthwith.

Section six of article 16 of the city charter states that the school board may at its discretion appoint a superintendent of schools and fix his salary. The Political Code states that school districts in cities are controlled by city charter. The resolution asks whether this section controls and whether Section 878 of the Political Code which states that 'every office of which the duration is not fixed by law is held at the pleasure of the appointing power' applies or whether section 1793 of the Political Code, stating that school superintendents are elected for four years, controls.

Board members said that the entire legal controversy probably would be carried to the offices of State Attorney General U. S. Webb and State Superintendent of Schools Will C. Wood.

Dr. West was present at the board meeting today but had nothing to say. Dr. Rhodes was not present.

It is probable that if the board is successful in dismissing Dr. West that Supt. Rhodes will be retained, although the board's resolutions today did not state so definitely.

MONORAIL SUGGESTED.

A petition signed by 140 citizens of Pasadena asking the city to investigate the possibilities of a monorail transportation system between this city and Los Angeles was presented to the City Commission today by H. E. Fluke, in behalf of himself and the other petitioners. The petition was referred to City Commissioner W. H. Reeves of the Department of Public Works, under whose department City Engineer R. Y. Orbison is now conducting municipal railway investigations.

TABLET UNVEILED.

With appropriate ceremonies conducted by Martin Severance chapter of the Daughters of the American Revolution, the chapter's commemorative tablet on the Old Mill, erected by the San Gabriel padres in the Oak Knoll district more than a century ago, was unveiled this afternoon. A large assemblage of members of the D.A.R. and the public was present at the unveiling. The tablet marks the Old Mill as one of the historic spots of Southern California.

TWO PLATOON SYSTEM.

The two platoon system in the Pasadena fire department will be placed in operation July 15. The system was voted in by the people at the last city election. It provides for two shifts at all the fire department stations.

CHAMBER OF COMMERCE.

The organizers of the Pasadena Chamber of Commerce have received their charter from the Secretary of State. The promoters will call a meeting of the signers to adopt by-laws and perfect the organization, which is designed to promote Pasadena business and industries.

Chamberlain's Colic and Diarrhoea Remedy.

This medicine always wins the good opinion if not the praise of those who use it. Try it when you have need of such a remedy.—[Advertisement.

Cash for Liberty Bonds.

R. D. Richards, 606 Union Oil Bldg., pays the highest market price. References: First National Bank, Security Trust and Savings Bank.

Los Angeles Hotels

Hotel Lankershim
LOS ANGELES

SPECIAL SUMMER RATES

Make your home here. You will enjoy the restful refinement of the furnishings, the perfect service, the people you meet and the central location. The best cafe in the city at popular prices. We have designated certain rooms for permanent guests at attractive prices. Come in and inspect what we offer. J. B. LANKERSHIM, Prop. WM. R. FLOOD, Mgr.

CATALINA ISLAND

CATALINA NOVELTY CO FOR CURIOS

Avalon, Catalina Island, Calif.

MONTANA FOREST FIRE SITUATION IS SERIOUS.

NEW CONFLAGRATIONS BREAK OUT; OTHERS, THOUGHT CONTROLLED, ARE NOT.

[BY A. P. NIGHT WIRE.]

MISSOULA (Mont.) July 8.—Due to high winds and continued drought the forest fire situation in Western Montana, it was stated today at forest service headquarters here, is becoming more serious. Two new fires have broken out within the last two days and others, considered under control have broken away.

CALGARY (Alberta) July 8.—The forest fire which has been raging in the Porcupine Hills has been brought under control after destroying between 15,000,000 and 18,000,000 feet of lumber. The Ghost River fire fifty miles west of Calgary is still spreading and heading east. The Bow River Reserve fire has been stopped a mile from the boundary of the Sarcee Reserve, fifteen miles west of the city, and fighters are struggling to control it. The fire in the Clearwater region is still raging.

operating advantages, which come from unification, and to promote right relations with labor.

CORN PRODUCTS FIRM REFUSES "OPEN SHOP."

[BY A. P. DAY WIRE.]

NEW YORK, July 8.—Announcement of the closing of the plants of the Corn Products Refining Company at Argo and Pekin, Ill., as the result of a strike of 2700 employees for "closed shops," was made here today by E. T. Bedford, president of the corporation.

Mr. Bedford said wages had been voluntarily advanced July 1 and that the eight-hour day was in effect. He declared the company "would make no discrimination between union and nonunion men."

CHICAGO, July 8.—Employees of the Corn Products Refining Company at Argo, Ill., went on a strike today demanding a closed shop. The men have an eight-hour day and received an increase in wages July 1.

Officials of the plant at Argo declared that not more than one-half of the 2000 men employed left their posts and that the plant was still in partial operation. They denied a report that the workmen at other Illinois plants of the company had gone on strike.

FAVORS GOVERNMENT OPERATION OF ROADS.

[BY A. P. DAY WIRE.]

WASHINGTON, July 8.—Better results in transportation can be obtained by maintaining and improving Federal operation than by returning "to old methods in whatever guise," Joseph B. Eastman, member of the Interstate Commerce Commission, declared today in a communication to the Senate Interstate Commerce Committee. He was not a member of the commission when the commission's views on the railroad situation were given the committee last winter.

Mr. Eastman declared that Federal control of the roads should continue so as to insure necessary capital at low cost; to avoid unduly high rates; to solve the problem of the "weak" roads; to obtain the

LID TO BE LIFTED FOR IMPORTS INTO FRANCE.

POINCARE SIGNS DECREES SUPPRESSING PROHIBITION ALMOST WHOLLY.

[BY CABLE AND ASSOCIATED PRESS.]

PARIS, July 8.—Decrees suppressing almost entirely prohibitions against imports into France were signed by President Poincare today after a meeting of the Cabinet to discuss the question of the high cost of living. The prohibitions will apply to only about a dozen articles.

The doctors of Paris have decided to increase their fees and beginning today will charge double their rates before the war. Fees for services at night will be three times the pre-war rate.

The Executive Committee of the Federation of Postal Employees decided today to join the General Labor Federation in its twenty-four-hour strike on July 21, according to Le Journal.

When Your Eyes Need Care

Try Murine Eye Remedy. At your druggist's, 60c per bottle. For Book of the Eye free, write Murine Eye Remedy Company, Chicago.

SAY CANNED GOODS SPECULATORS

[BY A. P. DAY WIRE.]

CHICAGO, July 8.—Prices agents for Chicago's large restaurants declared today had been informed by jobbers brokers that the price of goods and other staple commodities would soon be from 25 to 50 per cent for future delivery of those they said, were quoted at tially higher figures.

They declared that were attempting to market.

Edwin Clapp Shoes for Men. Los Angeles Agency.

Harris & Frank

637-643 South Broadway

Auto Rides Small Cost

When you rent a car you have no overhead to carry and the cost stops when the ride is finished.

Rent a car and take the family for an outing. Good cars, all makes, by the hour, day or week, without driver.

Stillwell Auto Livery
944 South Grand.
60297.

Visiting Autoists Stop at Hotel Stillwell.

BARNES MUSIC CO.
231-233 South Broadway

ROSENTHAL'S MID-SUMMER SHOE SALE

We must have room for our new fall stock so we are offering these up-to-the-minute styles at *prices as low or lower than the manufacturer's price to us, now we to replace the lines today.* You cannot afford to miss this opportunity to save money on footwear, for shoe prices are still going higher. Come in at once to get first choice and come early in the day for the best service.

Smart gaiter pump in patent leather with long, plain narrowing toe and Louis XV heel $6.25

A similar model in soft black kid with a buckle of self-material $6.25

And another in patent leather with a patent leather buckle $6.25

While a low-heeled model in white Nubuck is $4.85

And the same in white canvas is .. $3.25

Child's shoe suitable either for play or dress depending upon the material. It may be had in black kid with a white kid foot part or in all gunmetal calf.

Sizes 8½ to 10½	11 to 2
$4.45	$5.45
$3.45	$4.45

Ladies' High Shoes Reduced

High shoe in soft white kid with a low heel and straight tip $7.85

Another design in Koko brown Russia calf with imitation wing tip and Cuban heel $7.85

An ideal vacation shoe in white Nubuck with low rubber heel $6.85

And the same design in tan with rubber heel and Neolin sole $6.85

NO EXCHANGES OR REFUNDS

Rosenthal's INC.

737 South Broadway, Los Angeles.
Oakland 469 Twelfth Street.
San Francisco 151 Post Street, 734 Market Street.

SAY CANNED GOODS IN SPECULATORS' HANDS

[BY A. P. DAY WIRE.]

CHICAGO, July 8. — Purchasing agents for Chicago's large hotels and restaurants declared today that they had been informed by jobbers and brokers that the price of canned goods and other staple food commodities would soon be advanced from 25 to 28 per cent. All prices for future delivery of these articles, they said, were quoted at substantially higher figures.

They declared that speculators were attempting to manipulate the market.

Edwin Clapp Shoes for Men. Los Angeles Agency.

Harris & Frank

Rides Cost

nt a car you ead to carry ops when the

and take the uting. Good by the hour. ithout driver.

to Livery Grand. 17.

ts Stop at illwell.

MUSICCO. outh Broadway

'S OE SALE

offering these up-to-the- facturer's price to us, here s this opportunity to save her. Come in at once to service.

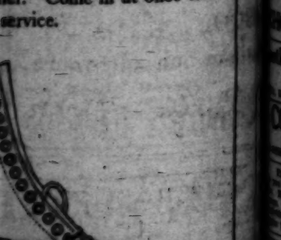

suitable either for play or g upon the material. It may k kid with a white kid foot- gunmetal calf.

to 10½	11 to 2
.45	$5.45
.45	$4.45

duced

ion shoe in white Nubuck r heel.....$6.85

design in tan with rubber in sole.....$6.85

EFUNDS

isco Post Street. Market Street.

MOVEMENTS OF TRANSPORTS.

ARRIVALS—ASSIGNMENTS.

[BY A. P. DAY WIRE.]

NEW YORK, July 8.—The transport George Washington, arriving today from Brest, brought 208 officers and 2121 troops. Included in this number were 116 officers, 224 enlisted men and 36 civilians composing the Second Guard Company of the Police Commission and the Press Club party.

Troops aboard were the Sixty-second, Sixty-fourth, Sixty-fifth, Sixty-seventh and Seventieth Companies (Construction Corps); Four Hundred and Sixty-third Aero Squadron; Headquarters Eighth Administration Company; Three Hundred and Second Ordnance Three Hundred and Thirty-second companies; Forty-fifth Engineers; One Hundred and Fifteenth Sanitary Hospitals; Three Hundred and Fifty-first and Five Hundredand Sixth Engineers; Units; Third Sanitary Train; Ninth Salvage Squad; Three Hundred and Ninth and Three Hundred and Twenty-fourth Supply companies; Three Hundred and Eighteenth Sales Commissary Unit; the 1240 and 1275 Ohio Casual companies, and the Second Casual Company (District of Paris). One hundred and fifty convalescent soldiers from the Three Hundred and Forty-fourth Brest detachment were also aboard.

The transport Muskatine from St. Nazaire also arrived here, having been diverted from Charleston, S. C.

CHARLESTON (S. C.) July 8.—The transport General Goethals arrived today from St. Nazaire, France, with 1416 officers and men. Units on board included the Two Hundred and Sixtieth, Eight Hundred and Sixth, Eight Hundred and Seventh and Eight Hundred and Ninth companies, transportation corps, Four Hundred and Twenty-sixth and Five Hundred and Twenty-seventh motor transport companies, and sanitary squads fifteen and sixty-nine

Schools and Colleges

WILLIAMS INTERNATIONAL SCHOOL. THE BOARDING AND DAY SCHOOL THAT APPEALS BOTH TO BOYS AND PARENTS. WRITE FOR AN ILLUSTRATED CATALOG. 507 W. ADAMS LOS ANGELES, CALIFORNIA., U. S. A.

WARD SCHOOL For Boys 20th Year (Military) Largest and Best Equipped Boys' School in the West. ...in scholarship and military efficiency. Ten-acre campus in wonderful location. Designated by the War Department as a Reserve Officers' Training Unit, Junior Division. Graduates eligible for commission. Accredited to Universities and West Point. Summer session begins June 30th. For further address: R. B. Gooden, A. M., Head Master, 16th and Western Aves.

The Claremont School for Boys

...limited number of recommended boys. 35 miles from Los Angeles. ...ndividual work and much out-of-door life. W. R. GARRISON Ph.D., Claremont, Calif.

Military Academy A BIG SCHOOL FOR LITTLE BOYS

...school of its class in America. Pupils admitted at any time. In session ...summer rates $40 a month. Send for catalog. R. F. D. No. 7, Phone 54716. Robert A. Gibbs, Headmaster.

AN SCHOOL Not only a school for drama, but a school for general culture. MUSIC, DANCING, DRAMA, in all their branches. Patronized by Oliver Morosco, Hamilton Dyer, John Cort and many others. Little Theater for Rent for Recitals and Amateur Theatricals. Phone 60871

S-WOODBURY BUSINESS COLLEGE

Foremost Since 1884. THE SCHOOL OF SATISFACTION. ...PRESIDENT. 5TH FLOOR, HAMBURGER BUILDING

California Commercial College

...Sec.) 425 So. Hope St., guarantees both its training and a good position. Investigate its advantages before enrolling in any school. Phone or write "Victory Year Book" of information. It is free.

ANGELES MILITARY ACADEMY

...situated on Huntington Drive, near Pasadena. Highest standard in ... MILITARY TRAINING AND GENERAL CULTURE. Complete ...school that appeals to thoughtful and discriminating parents. Special ...months Phone 21411. Walter J. Bailey, A.M., Principal.

...tt School for Girls, 1301 Gramercy Place

SUMMER SESSION, JUNE 30 TO AUG. 15. ...ence and Day School. Ideal Home Life. Character Building. MARTHA COLLINS WEAVER, M. A. Telephone 72536

C. A. Spare-Time Courses Open

...Offered in Stenography, Book-keeping, Typewriting, Assaying, ...Engineering, Automobile Repairing. Write today. 715 South ...Angeles.

...ER Long Beach Military Academy, Belmont Heights, Long Beach. ...OL Most delightful spot on the Coast. Lessons in the morning only. Swimming (private entrance to sea.) Tennis, croquet, baseball, military drill and exercises. Full particulars on application to Prof. Blackwell.

...GRAPHY Fully Accredited Secretarial Course, Stenography, Book-keeping, Law, etc. Tuition or board, room and tuition may be earned. MACKAY BUSINESS COLLEGE, 9th and Main. Phone 62193. Founded by S. P. R. R. Co.

...Autos and Tractors Earn $100 to $300 a month. Learn in few weeks by our system of practical instruction, modern equipment. Expert instructors. Free $50 tractor scholarship offer ...Both board and room while learning. Write for free catalogue. Engine ...Book, tells how YOU can make a big success in this business. NATIONAL ...SCHOOL, 633 South Figueroa, Los Angeles, Cal.

...Y COLLEGIATE SCHOOL Adams and Hoover Streets. Resident and Day Pupils. ...Academic Courses. Accredited. Two years post-graduate work—Secretarial. Fine Arts, Home Economics, Social Science, Musical Advantages. Miss Parsons and Miss Dennen, Principals.

SCHOOL OF RHYTHMICAL PENMANSHIP. SESSION JULY 1ST-AUG. 15TH. Zaner, Spencer, Palmer Certificates ...for Supervisorships. High School, Elementary and Primary Classes. ...H. Spencer, Director, 304-310 Blanchard Hall. Telephone 15066.

...MER URBAN MILITARY ACADEMY CAMP AT CATALINA. ...HOOL CLASSES at 800 So. Alvarado. 52647.

...lake School for Boys—612 S. Alvarado Summer School, June 15 to August 5. ...Education. French. Phone Wilshire 414. G. Holman Gardner, Headmaster.

CONLEE BUSINESS COLLEGE Commercial and Secretarial School. ...FOR RESULTS. 610 Laughlin Bldg., Phone 2490.

...REEN THEATRICAL ACADEMY, 708 Majestic Theater Building. ...talent for the stage? Dancing of all kinds, music, comedy and dramatic ...sketches arranged, music written, orchestrations, coaching and arranging. ...We arrange tryouts, write and arrange sketches. Special attention given ...Moving picture and theatrical enterprises are looking for you. Phone

...C—EDUCATION NORMAL For Musicians and Teachers. CALVIN B. CADY, Principal. SUMMER SESSION—July 7th-August 15th. AT CUMNOCK SCHOOL—300 South Vermont Avenue.

SELL DIRECT TO AN ESTABLISHED BOND HOUSE

...H PAID WE BUY CASH PAID

...quoting the latest quotations

...%	...$105.60
...%	...$ 99.75
...%	.... 96.50
...%	.... 99.25

...per hundred brokerage

LIBERTY BONDS

War Stamps $4.30 (Value for July, 1919)

Bank Receipts CASHED

UNITED STOCK AND BOND CO. 634 So. Spring St.—Ground Floor. Private Office for Ladies.

WE POSITIVELY PAY No Brokerage Charged.

...for Victory $105.00 for 1st 3½ Liberty

...for 3rd 4¼ 96.00 for 4th 4¼ Bonds

All Coupons Attached. 4.00 for W. S. Stamps

H. Willard & Co. Ground floor, 623 S. Spring. 14513.

BANK RECEIPTS AND WAR SAVINGS STAMPS Bought for Cash at Highest Prices AMERICAN SECURITIES COMPANY

202 West Third St., Near Spring. Phone 62651.

828 W. P. Story Bldg., 6th and Broadway. Phone Pico 3304.

LIBERTY BONDS BOUGHT

...W.S.S.—We Pay Highest Market Prices. Cash at Once. H. M. COLE. ...Office, Opposite Pacific Electric Depot. Bank References.

FULL MARKET TODAY. ALL COUPONS ATTACHED.

$106.22 for 1st issue. $99.69 for 3rd issue.

J. C. BURCH & CO. Ground Floor, 613 S. Spring. Broadway 2813.

STRIKERS SPURN ARBITRATION.

Restatement of Demands is Sent Eastern Office.

Girls Refuse to Accept Wire Control Board.

Electrical Workers Fear Confusion of Issues.

[BY A. P. NIGHT WIRE.]

SAN FRANCISCO, July 8.—Telephone electricians and operators on strike formally declined today Postmaster-General Burleson's suggestion for mediation by the Wire Control Board.

"We positively refuse any action by the Wire Control Board. The Coast has no faith in Burleson," said a message sent Miss Julia O'Connor, president of the operators' international organization, by Miss Nellie Johnson, ranking official of the operators on the Coast.

The joint committee of electrical workers and telephone operators directing the strike on the Pacific Coast issued today a restatement of their demands. This was rendered necessary, the committee said, because "those in authority in the East appear to be under a misapprehension as to what our demands are."

The strike committee's statement said:

"The original demands of the strikers were that the men should be paid $6.40 per day and other minor working conditions should be granted; that the minimum pay to the operators when starting work for the telephone company should be $2 a day and that they should receive at the end of two years service a wage of $4 a day; these rates of pay to be made retroactive to the first of January, 1919, at which time the previous agreement with the telephone company had expired.

COUNTER PROPOSITION.

"The telephone company then made the following counter proposition:

"That the men should receive $6 a day to and including December 31, 1920, with no concessions as to other conditions and that the operators should receive a maximum salary of $19 a week after a period of seven years service; their agreement to terminate on June 15, 1920.

"This counter proposal was not in any way satisfactory to the strikers. Therefore on June 28, an ultimatum was delivered to the telephone company stating that the following points would have to be met before the counter proposition could receive any consideration at our hands:

"Retroactive pay from January 1, 1919.

"Termination of the men's and the girl's agreements at the same time.

"Maximum service period for the operators of three years in place of seven.

"The striking workers have not receded in any way from their original demands and will not consider a settlement of any kind until these three points have been met by the company."

PLAN FOR ARBITRATION.

Telephone electricians and operators who are on strike will be asked to pass tonight on a proposal to submit their grievances to the mediation of men selected by President Wilson or by Secretary of Labor Wilson. This plan for ending the strike will be submitted by L. C. Grasser, international vice-president of the Brotherhood of Electrical Workers, to the joint committee which has been directing the walk-out.

A proposal by Postmaster-General Burleson that differences between the company and the workers be submitted for arbitration to the wire control board met with no approval from strike leaders here. The telephone operators will "stay out until Christmas" before they will submit their case to the wire control board, Miss Nellie Johnson, international vice-president of the operators' department of the electricians' union, said.

Leaders among the electricians expressed similar sentiments regarding the suggestion from Postmaster-General Burleson.

CONNELL WIRES REPORT.

Charles T. Connell, commissioner of immigration at Los Angeles, and E. P. Marsh, member of the President's mediation commission, sent here by Secretary of Labor Wilson to investigate the telephone strike, wired last night to Secretary Wilson a report on questions at issue. This followed a conferences with representatives of the telephone company here.

A women citizens' committee, composed of noted leaders among women of San Francisco, appealed yesterday to President Wilson to intercede in the telephone strike.

Their telegram to the President follows:

"Widespread sympathy expressed through women citizens' committee of telephone subscribers for striking operators. Arbitration plan asked for by union representatives considered fair and just. Women's committee feeding 600 to 700 girls a day in canteen which is maintained by voluntary public contributions and will continue until strike is won. We respectfully urge that you lend your personal assistance to the settlement of the strike."

REDWOOD CITY, July 8.—Resolutions demanding that the Pacific Telephone and Telegraph Company restore normal service in San Mateo county were adopted by the Board of Supervisors today. Similar resolutions had been adopted by the Town Trustees of Redwood City.

PREACHER INTERVENES.

[BY A. P. DAY WIRE.]

SEATTLE (Wash.) July 8. — Striking telephone operators of Seattle through a special delegation today presented their side of the strike to Rev. M. A. Matthews, Presbyterian pastor, who announced he had interested himself in the matter of seeking an early adjustment.

BELLINGHAM (Wash.) July 8.—Operators of the Pacific Telephone and Telegraph Company here organized a union last night. About thirty-five girls walked out this morning, but a few remained at work. Service appeared to be normal early today.

Diamond Loans 1 Per Cent. Month. Kusel, 306-7 Stimson Bldg., Third and Spring. Pigeon, yours same building. Bank references. Diamonds kept, bank vault. Also buy diamonds.

WEATHER at Arrowhead Springs is perfect. Summer rates.

We want you to know about our policy

Our effort each day is to serve you as best we know how. We give you merchandise that is good value and guarantee your satisfaction. If everything is not just as you think it should be we will make it right or give you back your money. You are the judge.

Some smart new models of assertive styles for young men

Copyright 1919 Hart-Schaffner & Marx

Particularly the young man who is "fussy" about his clothes will find just what he wants in these new models from Hart Schaffner & Marx. No one could be as particular about the way clothes are made as they are. They know what is right in style and the fabrics are chosen all-wool; the tailoring is very carefully done.

If you have been wearing custom tailored clothes see these

They are some exceptional creations by master tailors for men who are unusually particular about their clothes. Fabrics are the very finest all wool; patterns are the newest. We are specializing in these clothes of very fine quality to meet the demands of men for whom the best is none to good.

The Home of Hart Schaffner & Marx Clothes

Hot weather negligee shirts

Almost an endless selection here in shirts that combine comfort with style. Ideal for golf, tennis, motoring, beach or mountains, $1.75 to $8.50.

J. B. Silverwood (369)

"—the store with a Conscience"

BROADWAY AT SIXTH

"BAYER CROSS" ON GENUINE ASPIRIN

BAYER

"Bayer Tablets of Aspirin" to be genuine must be marked with the safety "Bayer Cross." Always buy an unbroken Bayer package which contains proper directions to safely relieve Headache, Toothache, Earache, Neuralgia, Colds and pain. Handy tin boxes of 12 tablets cost but a few cents at drug stores—larger packages also. Aspirin is the trade mark of Bayer Manufacture of Monoaceticacidester of Salicylicacid. —[Advertisement.

LIBERTY BONDS

WANTED—FOR PRIVATE PARTIES. We are not Brokers. Our prices are always the highest. See us before selling.

Petroleum-Reporter, 520 I. W. Hellman Bldg.

Read the BIG COMPLETE list of Used Car Bargains in THE TIMES—HUNDREDS MORE than any other Los Angeles newspaper.

40¢ EXCURSION FARE

CHILDREN 5 and Over Under 12 20¢

THURSDAY, JULY 10TH

VENICE OCEAN PARK SANTA MONICA HERMOSA BEACH REDONDO BEACH

LONG BEACH SAN PEDRO ALAMITOS BAY SEAL BEACH ANAHEIM LANDING

TICKETS ON SALE at Main Street Station - 6th and Main Sts. Hill Street Station - 429 South Hill St. Special Ticket Agents - Vernon and Long Beach Aves., 16th and Burlington and 16th and Vermont Sts. Hollywood, 6370 and 6800 Hollywood Boulevard

TICKETS CANNOT BE PURCHASED AT THIS EXCURSION FARE FROM CONDUCTORS ON CARS

PACIFIC ELECTRIC RAILWAY

Manhattan Beach FREE EXCURSION

Tuesday, Wednesday, Thursday and Saturday

FREE BUSES leave our office, 424 W. Sixth St., Los Angeles, 10:30 a.m.; Ocean Park, Ocean Front and Marine Ave., 10:30 a.m. Everybody come. Free lunch. Manhattan Beach is 10 miles from Los Angeles. Finest ocean beach. Coming seaside resort of Southern California. Now building $70,000 pleasure pier. Just completed, $20,000 bath-house and pavilion.

We will sell 50 choice ocean beach residence lots at special bargain prices. Many modern paved streets, ornamental street lights, city water, splendid electric car service. Now is the chance to buy a fine beach lot cheap. Beach lots as low as $150 that will be useful and a bargain.

GEO. H. PECK CO.

424 West Sixth Street, Los Angeles.

MIDDLE WEST NEWS IN BRIEF.

[EXCLUSIVE DISPATCH.]

KANSAS CITY, July 8.—Reports from Eastern Kansas today show the wheat yield has been reduced considerably. Several counties that had reported a yield of twenty-five bushels to the acre have cut it to fifteen bushels. The yield in Western Kansas is fine.

The Missouri Valley Photographers' Association opened its fifth annual convention here today. B. A. Parsons, president of the Chamber of Commerce, made the address of welcome.

At least 4000 acres of Jackson county wheat will not be harvested this season, according to E. A. Ikenberry, county farm adviser. Weather conditions were such that the wheat could not be cut at the proper time.

C. W. Stewart, chief auditor of the United States Food Administration, drawing a salary of $9000 a year, was arrested yesterday at Newton, Kan., charged with "padding" his expense account. The warrants charge that he not only made increases in his hotel and railroad expense reports, but often reported he had been at places where he had not been.

INDIANAPOLIS.

[EXCLUSIVE DISPATCH.]

INDIANAPOLIS, July 8.—Gov. Goodrich delivered the welcoming address at the opening of the tenth annual meeting of the Mine Inspectors' Institute of the United States in the House of Representatives today. He told of laws passed by the last Legislature to benefit the miner and spoke of the importance of the coal mining industry.

Mayor Jewett is in Cleveland, O., today, inspecting the Coliseum that city is erecting. He is determined that if a memorial building is constructed here it shall be of classic architecture and suitable for housing a war museum.

Cattle took a sudden jump upward at the stockyards today. The calf market was the highest in the history of the local trade, some of the final sales of the best veals going at $22.50, or 50 cents higher than ever before.

DES MOINES.

[EXCLUSIVE DISPATCH.]

DES MOINES, July 8.—O. H. Longwell, former president of Highland Park College, has been named as head of the Teachers' Placement Bureau, established by the recent Legislature.

Peter Klauser, pioneer banker, is dead at Dubuque, aged 76.

Oskaloosa will vote on the adoption of the city manager form of government.

Roy Emerson of Creston was put on trial today at Mount Air for the murder of his mother.

Manchester had a $20,000 fire, damaging the Stearns and McCormick store, the Hutchinson and Atwater hardware store, and the J. N. Jones and Son garage.

MILWAUKEE.

[EXCLUSIVE DISPATCH.]

MILWAUKEE, July 8.—Gaylord Fuval, a painter, was killed today when he fell from the roof of the Railway Exchange Building, thirteen stories to the street.

The Blatz brewery is the only one here selling 2¾ per cent. beer. The company explained it had about 3000 cases on hand and was clearing it out. The Hotel Keepers Association has decided to wait until definite word is received from Washington before taking any chances on the questionable brew.

OMAHA.

[EXCLUSIVE DISPATCH.]

OMAHA, July 8.—Union hod carriers and building laborers served notice of a demand for an increase of from 85 to 95 cents an hour, and struck at noon today. Federal Labor Mediator Felck refused to overrule the demand of the stationary firemen and engineers for a six-hour day.

Five Northwestern railroad operators and employees were arrested today accused of grounding wires during the recent strike.

ST. LOUIS.

[EXCLUSIVE DISPATCH.]

ST. LOUIS, July 8.—"My goal is to give St. Louis the most efficient street railway service in the United States." This was the statement of Col. Albert T. Perkins, former director of light railways in France, when he assumed his new duties today as operating manager of the United Railways.

Robert S. Mitchell, formerly chief special agent of the Missouri Pacific railroad, has been appointed chief of the department for the protection of railway property for the United States Railroad Administration. He began his new duties in Washington today.

ST. PAUL.

[EXCLUSIVE DISPATCH.]

ST. PAUL, July 8.—Farmers along the Minnesota River from Ortonville to Mankato, in a strip of territory from a quarter of a mile to a mile wide, will suffer a total crop failure because of the recent flood.

Oscar E. Keller, Ramsey county's new representative in Congress, by reason of holding down two jobs will benefit this month some $766. He will receive his Federal salary from the day he was elected and now is receiving pay as city councilman.

DETROIT.

[EXCLUSIVE DISPATCH.]

DETROIT, July 8.—Leo Diegel, young Detroit professional, won the Michigan open golf championship at Saginaw today with a card of 73 for his third eighteen-hole round of the 72-hole medal play "open."

Mrs. Catherine Ellwood, stepmother of 8-year-old Franklin, arrested for cruelty to children, admitted in court today that she branded the boy four times across the back with a hot poker because he was late for school.

More than 300 of Detroit's homeless kiddies will be guests of Commodore Merrill B. Mills on the steamer Pleasure at Boblo Island Wednesday.

CONGRESS TAKES UP PROHIBITION

Enforcement Legislation Considered at Once.

Opponents of Measure Use Delaying Tactics.

Vote is not Expected Until Next Week.

[BY A. P. NIGHT WIRE.]

WASHINGTON, July 8.—The House by adopting 235 to 59 today a special rule for immediate consideration of prohibition enforcement legislation indicated sufficient votes to enact the measure without the twelve hours of general debate allotted members anxious to speak for and against its passage.

But despite this big majority and the promise by Chairman Volstead of the Judiciary Committee that all of the time set aside might not be used, indications tonight were that a vote on the bill itself will not be reached this week. Every effort was made today by anti-prohibitionists to delay consideration by claims of no quorum, demands for roll calls and by forcing the reading, word by word, of the printed text of the bill.

All these attempts at delay were accepted with good grace by the majority until Representative Sabath of Illinois, and Representative Caldwell of New York, both Democrats, brought a protest from members, who declared they were endeavoring by dilatory tactics to slow up the proceedings. Less than two of the twelve hours for debate had been used when the House adjourned, to resume consideration Thursday, tomorrow being calendar day.

BILL NOT SPLIT.

No attempt was made today to split the bill so as to take out the first part relating solely to enforcement of war-time prohibition with a view to its early passage. This, however, will be done later, and, while members fighting for modification or repeal of the war-time act are hopelessly in the minority, they announced their determination to keep on fighting until the whole question of enforcement legislation was settled in the House.

The principal speech in support of the Judiciary Committee's report was made by Chairman Volstead, who declared he did not belong to the Anti-Saloon League. In a general way his address followed the tenor of the majority report, prepared by him. Present day conditions showed the need of enacting additional legislation, the chairman declared, because of the attempt to set the war-time act at naught by dealers selling 2¾ per cent. beer.

STRENGTH OF BEER.

Referring to the 2¾ per cent. beer controversy, Mr. Volstead said he had found by examination of records and by consulting druggists that if a man drank 100 glasses of that beverage he would get in alcoholic content exactly seven beer glasses of the strongest whisky, or, the chairman explained, if a man took only fourteen glasses of beer he would get the equal of one beer glass of strong whisky. And this one glass of whisky, he contended, was sufficient to "make anybody drunk except a confirmed toper."

Once when Representative Caldwell had interrupted him to say that during the influenza epidemic last year whisky was the standard remedy, Representative Layton, Republican, of Delaware, who is a physician, took vigorous exception and said the statement was not true.

There was an extended discussion as to the beverage possibilities of patent medicines, extracts, and the like, which led Mr. Volstead to remark that a beverage was something which was pleasant to drink.

Mr. Volstead told the House that in his opinion one Congress could define intoxicating liquors as a beverage containing ½ of 1 per cent. alcohol, while another Congress might put quite a different construction upon it.

OBJECTIONS ARE VOICED.

Representatives Small of North Carolina and Gallivan of Massachusetts, both Democrats, attacked the bill on the ground that it was unconstitutional to pass legislation for the enforcement of a war measure, when the war was over and the need for the measure had passed.

"There is not a man in the House," Mr. Small declared, "who can vote for this bill with a clear conscience. He must know that he would be violating his oath of office.

"No matter how large a number of people are in favor of prohibition, Congress has no right to pass enforcement legislation, for by so doing it would violate the Constitution upon which the government has been built. Until prohibition becomes effective next January, Congress has no jurisdiction in the matter."

Mr. Gallivan said Mr. Volstead had "failed to explain" the various provisions in the bill while addressing the House because "he was not familiar with them."

House leaders expect that a vote on the bill will be reached either Friday or Saturday after a bitter fight. General debate probably will end Thursday and then the measure will be taken up for amendment.

USE DELAYING TACTICS.

There was every indication that opponents of prohibition would exhaust every effort to delay passage of the measure. This was shown by frequent demands for roll calls and by the action of Representative Sabath, Democrat, of Illinois, in objecting to a motion to dispense with the first reading of the bill, a printed document of forty pages.

Because of the tactics of opponents, some members said it was doubtful whether a vote would be taken this week.

When the bill was laid before the House by the Rules Committee there were indications that a bitter fight would be made on the measure. It was agreed to limit debate to one hour.

Chairman Campbell of the Rules Committee said it was thought wise to give more time for debate than that usually allotted to ordinary measures. The bill will be set aside tomorrow, which is calendar Wednesday, and its consideration resumed Thursday, and Mr. Campbell thought it would be possible to reach a vote Friday or Saturday.

CALLS IT HYSTERIA.

Representative Sabath, Democrat, Illinois, said the working people of the country were opposed to prohibition.

"And I know," he added, "that 90 per cent. of the soldiers returning from France are against this infamous legislation that deprives them of their personal liberty."

Representative Laguardia, Republican, New York, said a casual reading of the prohibition enforcement bill showed it was the result of hysteria. There was no reason, he said, why it should be jammed through Congress when constitutional prohibition did not become effective until next year.

SELL BEER IN BOSTON.

[BY A. P. DAY WIRE.]

BOSTON, July 8.—Five hundred liquor dealers, who received new licenses yesterday, permitting the sale of beer, ale and light wine, reopened their places of business here today and sold 2 3-4 per cent. beer. They had been warned by the United States District Attorney's office that one of their number would be arrested today or tomorrow for violation of the prohibition act in a test case.

LIQUOR SERVICE STOPPED.

[BY A. P. DAY WIRE.]

SAN FRANCISCO, July 8.—Instructions were issued today by Chief of Police White to proprietors of cafes and restaurants in San Francisco advising them to cease the practice of serving liquors to patrons who brought their drinks with them.

Cafe owners had announced through newspaper advertisements that they were prepared to serve for a "corkage" charge liquors belonging to their patrons.

MODERATE USE LAWFUL.

[BY A. P. NIGHT WIRE.]

LINCOLN (Neb.) July 8.—The moderate use of liquor as a beverage by householders in Nebraska if purchased before the prohibition law went into effect is legal, according to a decision handed down by the Nebraska Supreme Court today which reversed the judgment of the District Court of Richardson county in the case of the State against Paul Hempel of Falls City, Neb. The decision handed down today says in part:

"We find nothing in the constitutional amendment or the statute which prohibits a householder who is lawfully in possession of intoxicating liquors from moderately using the same as a beverage.

TIPS SLUMPING, IS WAITER'S CRY.

[EXCLUSIVE DISPATCH.]

CHICAGO, July 8.—"The sugar," sighed Waiter No. 7, in a downtown cabaret, "ain't what it used to be. July 1 sure did make a lot of difference in the generosity of people." And perhaps it was perspiration that he wiped away with his "whip," as the waiters' napkin is called in the less pretentious cafes—but it looked like tears.

"Sugar" is not something to put into your iced tea; it's what goes into the itching palms of check boys and bellhops and waiters. "Sugar" means, in the language of back stairs, just tips.

Waiters in many downtown hotels and cafes bemoaned today the arrival of prohibition. Their employers, they say, pay them insignificant wages. It is from the tips of patrons that the man with the oily politeness who stands behind your back and takes your order for chicken a la king makes his living.

"The firewater sure did lubricate a man's pocketbook," said a waiter in a downtown hotel. "We waiters always knew, of course, that a man with cocktails inside of him was worth more attention than a water drinker. Prohibition has knocked off the tips more than 50 per cent."

Joe Davis, a waiter at one of the most prominent restaurants in the Loop, told the story of the waiters' grief by citing his own case.

"I got $1.50 in tips today. Before July 1 it was a poor day when I didn't clean up $8 or $10 in tips.

"The blame is on prohibition. Formerly at dinner a man and woman would spend, say, $5 for the food. Then they'd spend $15 for drinks. The bigger the bill, the bigger the tips. Now lots of 'em don't come in at all; and those that do spend a third of what they used to. I'm going to get out of this business; it doesn't pay since we went dry."

In order to meet the big decrease in tips some of the first class restaurants have announced a 10 per cent. increase in wages to their waiters. The men say they cannot live on the scanty tips.

LIFT OFF CORNS!

Apply few drops then lift sore, touchy corns off with fingers—No pain!

Doesn't hurt a bit! Drop a little Freezone on an aching corn, instantly that corn stops hurting, then you lift it right out! Yes, magic!

A tiny bottle of Freezone costs but a few cents at any drug store, but it is sufficient to remove every hard corn, soft corn, or corn between the toes, and the calluses, without soreness or irritation.

Freezone is the sensational discovery of a Cincinnati genius. It is wonderful.

A DISCOVERY THAT BENEFITS MAN

Two discoveries have added to human welfare.

In 1835 Newton originated the vacuum process for condensing cane sugar to a semi-liquid.

In 1883 Horlick at Racine discovered how to reduce milk to powder form with extract of grains, without cane sugar.

This product HORLICK'S Malted Milk. (Name given by others.) Its nutrition, digestibility and ease of preparation (by simply stirring in water) fact that it keeps in any has proved of much value as an ideal food-drink for all to old age.

Ask for HORLICK'S—

McBURNEY'S KIDNEY and Bladder Medicine

For Bright's Disease, brick dust deposit, bed-wetting, gravel, dropsy, diabetes and rheumatism. Send 25 cents in stamps to W. F. McBurney, 2067 S. Vermont Ave., Los Angeles, Cal., for 5 days' treatment. Prepaid. $1.00, all druggists. Liver Regulator, $1.00.

CHICHESTER S PILLS

THE DIAMOND BRAND.

Ladies! Ask your Druggist for Chi-ches-ter S Diamond Brand Pills, in Red and Gold metallic boxes, sealed with Blue Ribbon. Take no other. Buy of your Druggist. Ask for CHI-CHES-TER S DIAMOND BRAND PILLS, for 25 years known as Best, Safest, Always Reliable

SOLD BY DRUGGISTS EVERYWHERE

The flame test that convinced the Government

"Y and E"

WHETHER it's armor plate or ice-boxes, the Navy buys nothing by guesswork.

So when the Navy needed filing equipment, for use on the seas as well as ashore, they examined and tested many filing cabinets for fire and heat resistance qualities.

In their test the Navy officials applied the intense heat of a power-blast Bunsen burner to several of the best known makes of steel cabinets. The flame, measured by the pyrometer, registered 1500 degrees Fahrenheit.

Since a plain steel wall is a conductor of heat, the papers inside of the ordinary steel cabinets, began to smoulder and, almost immediately burst into flames.

But, when the Navy officers applied the flame of 1500 degrees to the "Y and E" Fire-Wall steel filing cabinet there was a far different result—

The layer of asbestos in a dead air chamber between two walls of steel really *protected* the papers within from the flames. The "Y and E" Cabinet proved, by this Navy Department Test, to be over *three times as fireproof as any other steel filing cabinet made.*

Five extra features —at no extra cost

1. The layer of asbestos goes all around. It is placed at top, bottom, front, sides and back.
2. The Automatic Safety Latches, which prevent the drawers from opening in a fire emergency or in office re-arrangement.
3. The "Y and E" Frictionless Slides which give the drawers an easy gliding movement.
4. The dovetailing safe-like flanges of the cabinet drawers.
5. A "Y and E" System which enables you to keep your records with greatest convenience and at lowest cost. System service without charge.

BUILT LIKE A SAFE

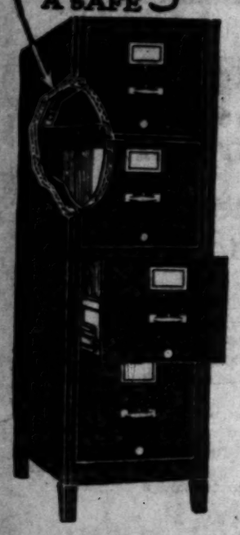

FIRE-WALL STEEL FILING CABINETS

When you buy these better cabinets you pay the price of an ordinary cabinet and get *"Built-like-a-safe"* construction. One fire would convince you. Why wait for a fire?

It will pay you to get our new booklet

YAWMAN AND ERBE MFG. CO.

727 SO. SPRING ST., LOS ANGELES, CAL.

Phone 63925; Pico 3925.

One Store or Representative in Every City

Makers of "Y and E" Filing Devices and Office Systems

4,000 "Y and E" Products

Efficiency Desks	Wood Filing Cabinets	Steel Filing Cabinets
Card Systems	Vertical Systems and Supplies	Record Filing Safes
Steel Shelving	Blueprint Files	Safes—etc.

AMERICAN DYE WORKS

The Mystery of the Camouflaged Fall Frock

Or, How the Dye Kettles Created a Broadway Sensation!

A fascinating one-chapter novel which grips the heart cords of Every Woman

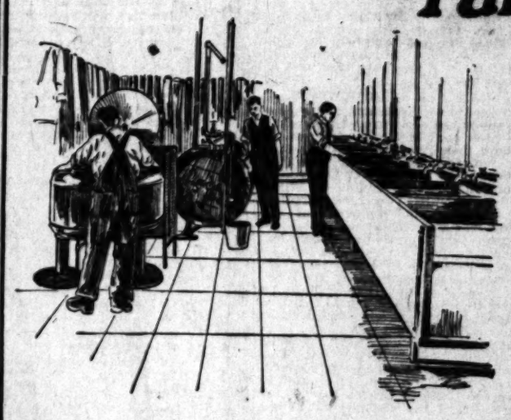

They washed me until I felt like a bar of soap.

I was dyed with joy, right there, in my beautiful new brown.

I don't believe that any frock has ever experienced more sorrows, or more joys, than have I.

When I was newly made, no frock could have been happier—I confess, prattler, I was always told that I was the handsomest part of Miladi's wedding trousseau, of a beautiful weave of Broadcloth and of the daintiest shade of Apricot I ever saw. I really believe Miladi was proud of me because Her Man seemed actually to love me and always had me on of my sleeve so affectionately.

While on our honeymoon a careless waiter spilled something on my front—some salad, I think—and Miladi said I was ruined. Anyhow, she cast me aside and never wore me again until today, when I suppose believe everybody on Broadway was calling me "the sensation of the season." But I only blushed and kept my heart tightly closed on my mystery. If her friends didn't know it, why should I tell it, even confidentially in my diary? But, oh, I am so happy again that every thread in me thrills with joy.

Hereafter I am to live an entirely new life, with all my shame put away. I'm an Autumn Leaf Brown now and no one ever could guess that I used to be that Apricot frock. Yet I'm hardly changed, except for my new name. I really believe, though, that Her Man snuggles me more affectionately to me today while walking down Broadway—as they've been married some time now and maybe it was because he has fallen in love with His Wife. I won't take all the credit.

The great change came last week. The war had pinched Her Man rather and Miladi sent me to the big American Dye Works instead of buying a new Fall Just to help, you know, because he's so good to her.

Goodness, what a sensation it was. They first put me into the benzine like they did Her Man's Suit and Her Suit, too. When every thread of me had dry-cleaned, they put me in a great revolving vat, filld with soap suds and me around so fast and long that I almost felt like a bar of soap. Then a man carefully went all over me by hand, trying to wash out some more spots, were all gone except that horrid salad discoloration. Then they dried me was turned over to the dyer.

Miladi had sent a sample of Autumn Leaf Brown pinned onto me and the dyer took me to a great copper kettle, where he worked for an hour matching color with his dye. Then, when he was perfectly satisfied, he put me into and no frock could have helped having been dyed with joy right there, an entirely new color and you couldn't see that stain on me any more. changed frock right there.

When he knew I was thoroughly dyed, he took me out and inspected of me, then hung me up to dry uniformly.

If you remember what happened to Her Suit, you will understand how went to work to make me pretty again and give me my old figure. me to the ladies' assembling and sewing room and sewed some new and some beautiful new embroidery Miladi had sent along in place of the old.

I noticed several whole outfits going through the dye kettles—in order to perfect "match" from the silk ribbon, to be used on a hat, and some fine which to trim the newly dyed dress, right through to silk stockings.

Then they gave me to a French looking woman, who ironed me as you see me.

The new Brown did look so pretty and every thread of me felt as if it had been Apricot before. I really wondered, as I was coming home, whether it was a dream and whether I really wasn't a new frock, for the first time, after all.

Her Man never did suspect and I don't suppose will ever know the difference until he gets a little bill from the American Dye Works and realizes that he has the price of a new Fall Frock. And Fall Frocks are going to be so high this year he will feel as if he had saved a small fortune.

I joked Miladi, as they brought me home, about feeling so beautiful that I to walk on her rugs, they were so dusty and dirty. She said I was quite promised to send every rug in the house to be "dry cleaned," too. Man's Suit.

The next episode of this wonderful series will be "How Her Man Bounded Into Society From a Dry-Cleaned Rug"

American Dye Works

Phone 27981 or South 675. Fifty Autos at Your Service

Plant Located at Washington Street at Griffith

LOS ANGELES, CAL.

These Are Our Branch Stores:

VENICE, 1109 Ocean Front, Sunset 1568, Home 4018

ALHAMBRA, 108 West Main St., Sunset 761

LONG BEACH, Laughlin Theater Bldg., Sunset 14, Home 550

PASADENA, 372 E. Colorado St., Colo. 2644

TOWN STORE, 542 S. Broadway, Automatic 27981, From Manual South 675

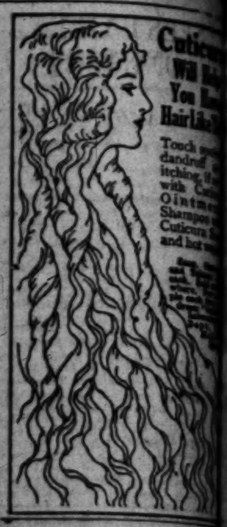

Cuticura Will Help You Have Hair Like This

Touch your dandruff itching, with Cuticura Ointment Shampoos Cuticura Soap and hot water

Sold everywhere. Soap 25c. Ointment 25 and 50c. Talcum 25c. Cuticura Soap shaves without mug.

A DISCOVERY THAT BENEFITS MANKIND

Two discoveries have added great benefits to human welfare.

In 1835 Newton originated the vacuum process for condensing milk and cane sugar to a *semi-liquid* form.

In 1883 Horlick at Racine, Wis., discovered how to reduce milk to a *powder* form with extract of malted grains, without cane sugar.

This product HORLICK'S Malted Milk. (Name since imitated by others.) Its nutritive value, digestibility and ease of preparation (by simply stirring in water) and the fact that it keeps in any climate has proved of much value to travelers as an ideal food-drink from infancy to old age.

Ask for HORLICK'S—Avoid substitutes

SEES FAILURE OF "ONE BIG UNION"

Miner is Hooted When Talking to the Convention.

Reds Demand Recognition of Soviet of Russia.

Appeal Bond for Haywood Approved by Court.

[BY A. P. NIGHT WIRE.]

BUTTE, July 8.—The "one big union" convention holding its final session here this morning, chose Great Falls as the place for the next convention, which will be held before October 1 on a date to be selected by the Publicity Committee. At that time it is planned to effect a permanent organization and delegates from all parts of the country are expected to be in attendance.

A resolution demanding that the United States government immediately withdraw troops from Russia and recognize the soviet government of Russia was carried by acclamation today amid great enthusiasm.

FAILURE IS PREDICTED.

C. W. Hustin, an official of the United Mine Workers of America, addressed the convention just prior to its adjournment and predicted complete failure for the "one big union" movement, stating that the idea was not new and that its failure was already a matter of history in the archives of organized labor.

Houston was hooted when he declared general strikes and general unions a failure and declared that no funds raised by the United Mine Workers could be diverted to the use of the "One Big Union," and asked that any member of the United Mine Workers who should be given membership in the "One Big Union" be advised that he would be automatically dropped from the membership rolls of the United Mine Workers.

He was several times interrupted by open expressions of disapproval and ridicule.

The attendance at today's session was a little lighter than yesterday, when about fifty delegates were seated. The delegates represented unions in Butte, Great Falls, Livingston, Miles City and Lewistown. Points in Oregon, Idaho, Washington and Arizona also were represented by a few delegates. Most of the men seated in the convention were metal or coal miners.

I.W.W. REPRESENTED.

The I.W.W. was represented by a committee and members of the organization took a prominent part in the sessions. I.W.W. organizers from outside of this State also were present.

Among the leaders in the movement here are Canadians more or less prominently identified with the "one big union" organization of Canada. Joe Knight, member of the Carpenters' Union at Winnipeg, took a leading part in the convention, and advocated the adoption of the Winnipeg plan. C. W. Sellers of Washington and Arizona, who said he was an I.W.W., was among the leaders.

The "one big union" convention was called by the Metal Mine Workers No. 1 of America of Butte, an independent organization. The sessions began Sunday.

The constitution of the Canadian one big union with its preamble was adopted almost word for word.

OUTLINE OF UNION.

"The one big union," as outlined in the meeting here, provides a plan for collective bargaining, the demands of one labor group to be supported by every other and the general strike to constitute a weapon to force compliance on the part of employers. The preamble begins with these words:

"Modern industrial society is divided into two classes—those who possess and do not produce, and those who produce and do not possess." Reference is then make to the "class struggle" in which it is declared there can be no compromise and which can be won by the workers only through organization.

Throughout all of the session of the convention antagonism was expressed toward the American Federation of Labor, some of the speakers denouncing that organization in the most spirited terms.

ARREST BUTTON WEARERS.

[BY A. P. DAY WIRE.]

SPOKANE (Wash.) July 8.—Fifteen spectators at the trial of J. W. Rittenhouse, in Police Court today on a charge of criminal syndicalism, were arrested by detectives for wearing Industrial Workers of the World buttons, and held in jail in default of $1000 bonds each.

The arrests were made under a recently-enacted State law making a felony the wearing of any button or insignia of an organization antagonistic to the government of the United States.

Most of the spectators remaining in the courtroom after the prisoners had been taken to jail wore red carnations or neckties or buttons of the "League for Democracy at Home," an organization declared by the police to number many I.W.W. among its membership.

HAYWOOD'S BOND APPROVED.

CHICAGO, July 8.—Bonds for the release of William D. Haywood, leader of the ninety-three I.W.W.'s convicted before Federal Judge Landis here last August, have been approved by United States District-Attorney Charles F. Clyne and the Court of Appeals.

Haywood was sentenced to twenty years in the Federal penitentiary and fined $10,000 last October by Judge Landis following a verdict of guilty against him and his co-defendants by a jury on August 25. He is the fifteenth out of the ninety-three to be released on bonds pending the appeal of their case to the United States Circuit Court of Appeals.

MOONEY STRIKE PASSES.

[BY A. P. DAY WIRE.]

TACOMA (Wash.) July 8.—There was today not a sign of the Mooney strike which radicals attempted to force yesterday with the result that half of the Tacoma shipbuilders were idle. Local industries reported that their men are at work.

PORTLAND (Or.) July 8.—Nearly 10,000 members of the Metal Trades Council here who answered the call of the Mooney strike committee were to end their strike tonight and will begin tomorrow a five-day enforced vacation. The largest steel shipyards and most of the engine and machine works and fitting out plants closed for ten days beginning July 4.

FIFTH OF COST OFFER FOR ARMY EQUIPMENT.

WAR DEPARTMENT ORDERS SALES ORGANIZATION; FRENCH BID $300,000,000.

[BY A. P. NIGHT WIRE.]

WASHINGTON, July 8. — The French government having offered only $300,000,000 for American army equipment in France costing $1,500,000,000, the War Department has ordered that a sales organization for disposal of the property be formed in France, Director of Sales Hare told a special House committee investigating War Department expenditures abroad.

Mr. Hare told a subcommittee of the House War Investigation Committee today that difficulties in determining the size of the army and obtaining use of men and equipment for handling the stocks caused five months delay in placing surplus army food stocks on sale. These stocks now include $50,000,000 worth of meat and $100,000,000 worth of canned vegetables, he said.

INCLUDED EVERYTHING.

Director Hare said the French offer was made to Chairman Parker of the United States Liquidation Commission. The offer, he said, included all materials including ship docks, railroad works and equipment, automobile trucks and textiles.

Mr. Hare, with a small party of industrial experts, will sail for Europe Saturday to begin their work abroad. Sales offices and organizations will be organized and maintained at various places throughout Europe, the director said, and much of the material may be returned to the United States.

"If France will not pay a fair figure," the director added, "we will take the stuff out of the country and sell it elsewhere."

Sales of machinery and tools, worth $20,000,000 to $30,000,000, to Belgium, are planned, Mr. Hare said, while the horses and mules may be sold to Rumania and Poland.

Members of the subcommittee in their discussion with Mr. Hare made it plain that they favored returning all possible supplies to this country "to break the high prices" as Chairman Johnson of South Dakota said. In reply, Mr. Hare assured that "if the better market is here, not in price alone, the goods will be returned home as the patriotic thing."

TO PLAY FAIR.

Mr. Hare outlined his sales policy as not to preserve high prices for benefit of manufactures, but to prevent unnecessary industrial disturbance and sacrifice in prices that would result from "dumping all surplus goods on the market." Referring to the meat packers and vegetable canners, he said.

"We have told them we don't intend to save them, but to play the game for the best of all."

Ships for return of goods from abroad are expected to be available about September 1, the director said.

AMERICAN SOLDIERS IN FRANCE MUST BEHAVE.

MILITARY POLICE ARREST DRUNKEN OFFICER; SPURS BARRED AT DANCES.

[BY CABLE—EXCLUSIVE DISPATCH.]

PARIS, July 8.—The American military police of Paris have received orders for cleaning up that town and they are enforcing them fully.

This afternoon a military cop stopped on the boulevard ataxicab in which an American lieutenant, who had been drinking, was hugging and kissing a French girl.

The military cop pulled the lieutenant out of the taxi, despite his protests, and then told the chauffeur to drive on with the girl. She protested, saying: "Who will pay my fare?"

So the military cop dug down, paid the taxi fare and then arrested the lieutenant.

Several American civilians standing by complimented the military cop for his action, asserting a few American officers had been giving the entire A.E.F. a bad name through their actions as the French police are loath to interfere with anyone wearing an American uniform, no matter what his conduct.

All restaurants having dance floors now are insisting that American officers remove their spurs when fox trotting, owing to the fact that Parisiennes threaten to boycott places where the officers are permitted to wear spurs.

The girls say their ankles frequently are cut on the crowded dance floors, and silk stockings, costing from $8 up a pair, were torn and ruined.

Georgia Downs Woman Vote.

[BY A. P. DAY WIRE.]

ATLANTA, July 8.—Ratification of the Federal woman suffrage amendment was defeated in the Georgia Senate today when a motion to disagree with a committee report against ratification was lost by a vote of 37 to 12.

There's only one way to secure a satin skin. Apply Satin Skin Cream, then Satin Powder. — [Advertisement.

Nothing more enjoyable than a ride to Seal Beach, that famous Sunset dinner for $1.50 at the Jewel City Cafe, and dancing to your heart's content.

DO IT TO-DAY

We refer to that contemplated change *for health's sake* from coffee to

POSTUM

"There's a Reason"

Dealer influence is an invaluable asset to any advertising.

TAKING THE BLUE SKY OUT OF ADVERTISING

There are two factors in successful merchandising: advertising that makes people want the thing advertised; and such distribution as enables them to get it while they want it.

The Chicago Tribune believes that it is a waste of money to advertise a product, distributed through the retail trade, without first supplying that trade with merchandise to satisfy the consumer demand to be created by the advertising.

The old idea was to start with general advertising intended to create consumer demand. This demand had to be kept alive and stimulated until it reached such volume as to force the retailer to take cognizance of it. The jobber in turn, moved by reiterated dealer demand, was forced to give the article recognition and enter negotiations with the manufacturer. And thus the sales cycle was complete.

This method made advertising indefinite in its results; made the sale and establishment of even an advertised article in a new market uncertain and expensive; made profits dubious and late appearing. Only unlimited capital that enabled the advertiser to "keep everlastingly at it" ensured the ultimate success of the article in the market. If the advertiser hesitated in his campaign, the unsatisfied consumer demand died and with it any dealer interest.

This process made advertising a business luxury, possible only to the biggest firms. The uncertainty kept the small manufacturer out of advertising.

To remedy this condition, to take the "blue sky" out of advertising in the Chicago Market, The Chicago Tribune established an extensive Merchandising Service of its own for Tribune advertisers.

While The Tribune's Merchandising Service does not sell goods for any advertiser, it does make quick, profitable distribution possible.

It works upon a thorough knowledge of the Chicago Market—facts secured at enormous expense after years of research and investigation, and the rich experience of many campaigns in this territory.

It makes a thorough survey of the market when necessary.

It furnishes the advertiser with a definite systematic sales plan.

It will eliminate the districts where sales effort will be wasted and route his salesmen through those certain to be profitable.

It will assist his sales force in securing enough dealers to make his advertising profitable when it appears in The Chicago Tribune.

It is no uncommon thing for the advertiser in Chicago working under Tribune direction to sell and deliver more than enough goods before a line of advertising runs to pay for his whole campaign.

Stories of some of these sales campaigns will appear in coming advertisements.

The Chicago Tribune is prepared to direct and supervise every detail of an advertising and sales campaign in The Chicago Territory.

The Chicago Tribune

THE WORLD'S GREATEST NEWSPAPER

WRITE FOR 1919 BOOK OF FACTS

N. L. LUCIUS—Pacific Coast Advertising Representative.
406 Haas Bldg.—Los Angeles, Calif.

Incomparable Suburban Residence Subdivision

Between the Mountains and the Sea

Scenery, View, Location Supreme; Nothing Like it in Southern California.

30 Minutes from Los Angeles on electric cars or paved boulevard.

This the first subdivision in the past six years. Not an experiment but a necessity.

Growth, developments, bring us to the very gates of this wonderful property, American Avenue or Long Beach Boulevard, of National Fame, one mile frontage. The wealth and show of the country parades by this tract every day, in automobiles, by thousands.

Beautiful homes opposite side of the tract speak louder than anyone can talk. See for yourself. Sufficient building restrictions. Prices and terms convincing to the most exacting.

Street improvements are being made, and will be made, that will show this the ideal spot for homes.

The Grand Opening Day Monday, July 14th

on this tract. A most wonderful trip. Automobiles to convey the crowd from our office to and from the tract. Register at our office for your reservation to make the trip. No cost to you. We want you whether you buy or not—sure to do you some good.

O. A. Vickery & Co., Selling Agts.

308 South Hill Street, for

CHATEAU THIERRY

The Place That Immortalized the Americans

BUY IN A SMALL COMPANY WITH PROVEN ACREAGE OPERATING AMONG THE BIGGEST BURKBURNETT GUSHERS—A REAL CHANCE TO INVEST WITH REAL OIL MEN.

A Great Chance for the small investor, as the capital of this Company is only $75,000. Stock now TEN CENTS PER SHARE.

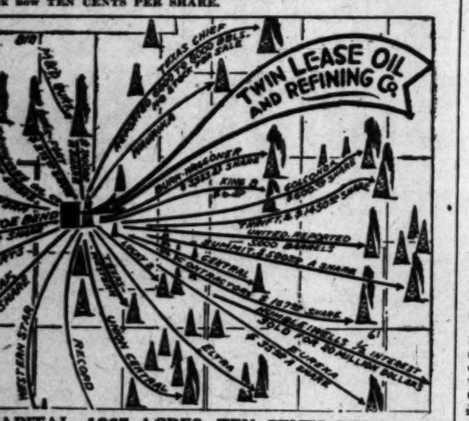

$75,000 CAPITAL, 1267 ACRES, TEN CENTS PER SHARE

Contract Just Closed for the Erection of Our Derrick for Immediate Drilling of Well No. 1—

This well will be drilled in the famous Burkburnett field, where the mighty gushers have reared the oil out of Mother Earth at the rate of two to five thousand barrels per day. Our drilling site is within a mile of the famous Burk-Waggoner, which sold out a short while back for $2,000,000, paying each one of its stockholders thirty-three dollars for every one dollar invested. A glance at the map shows that we are surrounded by the biggest producers in the field. Wells drilling on all sides of us, making our lease more valuable each day. Leases in this vicinity have sold as high as twenty-five thousand dollars per acre. On this basis our lease would be worth more than our entire capitalization. We ask you this one question: Can we miss? Is it possible? As experienced oil men, we say that every indication bears us out in our statement when we assert that our acreage is proven property.

This Company is not a Prospect—Every Stockholder Shares in the Profits from 1267 Acres of Valuable Texas Leases—The Money is Ready for Our Derrick.

We are not drilling a wildcat. A second glance at the map shows that we are surrounded by the following gushers: The M. & P. Burk just recently reported in, making 3100 barrels flush production. This well is about 800 steps directly north of our property. To the east of us is the Burk-Waggoner, Goldcon Cycle, Texas Chief, King Eight, United, Goiconda, Humble wells and dozens of others. All of these wells came in with a flush production of better than two thousand barrels. The Texas Chief to the north is reported making better than five thousand barrels. A well like this pays for itself in two to four days. United, just east of us, breaks all records. After being drilled twelve feet deeper in the sand it has increased its flow from twenty-five hundred to thirty-five hundred barrels. This well came in making better than fifty barrels every fifteen minutes. The Humble Company sells a half interest for twenty million dollars. Marine pays its stockholders three cents for each of seventeen and a half for each dollar put in. While Floydada announced four hundred per cent. dividend to be paid in twenty-one days. In view of these few facts, and we could recite dozens of others, we ask you pointblank—Is it fair to yourself to pass up such an opportunity as we are offering you today? The Texas King 8 Oil Company refused $800,000 for their holdings. They, like ourselves, have a small capital and their lease is located just a short distance east of us. Can you beat this for quick returns? Were you ever presented such an investment before at Ten Cents per share? Do not forget about the Fowler Oil Company, the original discovery well at Burkburnett. This Company paid its stockholders a hundred and fifty dollars for each dollar invested. This was for the oil and acreage they owned in Burkburnett, Texas. When you invest with us you are investing with the real men who will use your money to develop our acreage in the Burkburnett field. We will only drill in proven territory, where the risk has practically been removed. We do no wildcat drilling.

Deep Well to Start Drilling. Your Money Shares in All Profits, All Acreage, and Our Proposed Refinery. Read—

Remember, our capital is only $75,000, which is very small. We could have made it many times larger, but when we organized this Company we wanted to give our stockholders a fair and square deal by putting them on an equal basis with the money. It is our hope that after we bring in the big gusher we can still act as your financial advisers. Oil is worth $2.40 per barrel. It has been estimated by men who know their business that one dollar is made from each barrel of oil refined in the Wichita Falls Refining Business. We do not believe we could be doing the fair thing by our investors if we did not allow this additional profit to go to someone else, and for this reason we are contemplating the erection of a two still refinery, five hundred barrels each, so that we may be able to refine and market our own production when the oil is encountered. In view of the immense production our Company will already have been in conference with the Alkine Interests of Dallas, Texas, who have estimated that eighteen thousand dollars would pay for a skimming plant of this nature, the late twentieth century process. We will not use any of the money derived from the sale of stock to build this refinery and will not issue any stock till we have the oil, and then only use a small portion of this money to complete our refinery. If $1.00 per barrel is a fair profit from the refinery, we ask you this one question: How long will it take us to pay for this plant? How long will it take to build the plant on just the acreage we have from refining our own oil? The refinery should net us splendid revenue each thirty days.

Man to Man, Open and Above Board. We are Offering You a Square Deal.

Remember, in addition to all the above the stockholders in the Twin Lease Oil & Refining Company participate in 480 Acres of Oil Leases located in the Texas fields. This you also share in. You will not only get your interest out of your acreage, but all profits the Company now our proposed refinery, or our Pecos County acreage, but all profits the Company now or may acquire at any time in the future. This Company is being operated by experienced oil men, and our President, Mr. A. W. Johnson, is also a Bank President of thirty years of banking experience. Fill in the application below and mail today, so you may participate in the profits which we expect to pay soon.

REMEMBER, A THREE THOUSAND BARREL WELL NET to us stockholders with our low capital of $75,000 (at par) means an estimated income of $7200 per day less the small operating expenses or one hundred per cent every thirty days is an immense dividend, isn't it? Yet the above stated per cent every thirty days is an immense dividend, isn't it? Yet the above is facts and figures and bear in mind that the Floydada people announce Four Hundred per cent. Dividend to be paid in Twenty-one Days. We are drilling a deep, heavy PRODUCTION well. Not shallow wells, but right in the big stuff.

Your judgment in the purchase of your dollars, like we are today doing. Hundreds like us have invested in Burkburnett in the past ninety days and have already won big. This looks like the opportunity of your lifetime. BUY TODAY. DON'T PUT IT OFF TILL TOMORROW. This looks like the opportunity of your lifetime. BUY TODAY. DON'T PUT IT OFF TILL TOMORROW. This looks like the opportunity of your lifetime. BUY TODAY. DON'T PUT IT OFF TILL TOMORROW.

PAY COST TO-DAY. SIGN THE BLANK. ATTACH YOUR CHECK AND SEND IT BY SPECIAL DELIVERY TO THIS OFFICE RIGHT NOW.

L. A. T.

MAMMOTH INVESTMENT CO.,
704½ Magnolia St.,
Fort Worth, Texas.

Gentlemen:

I am buying these shares with the understanding that they are fully paid and non-assessable and that I assume no liability whatever and that I will not be called on at any time later on, and I am to be given my share of the dividends coming from the oil wells at the next dividend paying date, also my share of the profits made from buying and selling leases and all other properties, holdings, materials, etc., the company may hereafter acquire or sell, and that when the company's refinery and pipe line (our advertised plane) has been completed and in operation I shall also be given my share of the profits in the form of dividends from that, in addition to the earnings from the oil wells. Certificates showing the number of shares purchased by me to be sent to my address as soon as money is received.

Herewith enclosed please find my check for $.....I hereby subscribe for .....shares Twin Lease Oil & Refining Company, Capital $75,000, at 10 cents per share.

Name .....

Address .....

REFERENCES: Farmers & Mechanics Bank, Texas State Bank, Fort Worth, Texas; Anson State Bank, Anson, Texas; First State Bank, Abilene, Texas; Citizens National Bank, Stamford, Texas, and dozens of others in this State. Bet your money on a Banker.

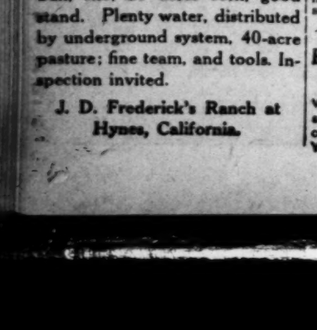

$5 FULL SET OF TEETH $5
Best Set (none better) $5.00
Gold Fillings and Inlay (Best) $1.00
Silver Fillings (Best) 50c
Gold Crowns, $2.50 (Best) $4.00
Bridge Work (Best) $4.00
Extraction (Painless) 50c
All Work Guaranteed for 15 Years.
ONE PRICE FOR ALL.
The only private dentist in Los Angeles doing such high-class dentistry at such wonderfully reduced prices.
Not a new concern. A private, modern office, with experienced operators that have been in this office for the past 10 years. Every modern instrument and equipment to insure your work to be the best.
References — Citizens' Nat. Bank Farmers-Dehrmann Co., and thousands of patients in Southern Cal.
Free Examination.
IMPORTANT.
My years of success in my present location have caused many advertising dental offices to imitate my advertisement.
Don't Be Deceived.
Be sure you are in the right office.
DR. J. ARTHUR FORSYTHE
Formerly Yale Dentists.
Phone F7541. 444 S. Hope.

Resinol will heal those mosquito bites

A touch of Resinol takes the itch and smart right out of mosquito-bites, and soothes and cools sun-burned, wind-burned skin. This gentle healing ointment seems to get right at the root of skin-troubles like eczema, ivy-poisoning, heat-rash, and hives, clearing them away in a surprisingly short time. Resinol is sold by all druggists.

FOR SALE!

High - class dairy, carefully culled; 40 young and good milkers. Average $800 income per month; will also rent or sell well-equipped dairy on boulevard and a good milking machine; young registered Holstein bull, silo, 25 acres corn, good stand. Plenty water, distributed by underground system, 40-acre pasture; fine team, and tools. Inspection invited.

J. D. Frederick's Ranch at Hynes, California.

To Overcome Redness, Tan, Freckles, Blotches

If your skin is unduly reddened, tanned or freckled, just dab a little pure mercolized wax on the face and allow it to remain over night. When you wash off the wax in the morning, fine, flaky, almost invisible particles of cuticle come with it. Repeating this daily, the entire outer skin is absorbed, but so gradually and gently, there's not the slightest hurt or inconvenience. Even the stubbornest freckles are affected. The underlying skin which forms the new complexion is so clear, fresh and youthful-looking, you'll marvel at the transformation. It's the only thing known to actually discard an aged, faded, muddy or blotchy complexion. One ounce of mercolized wax, procurable at any drug-store, is sufficient in most cases.

FOO & WING HERB CO.
903 S. Olive St., Los Angeles.
We have testimonials from thousands of persons who have been cured by our Herbs. WHY NOT YOU? T. Foo Yuen, Jr., Mgr.

WOMEN EVERYWHERE

Praise Lydia E. Pinkham's Vegetable Compound as the Greatest Remedy for Woman's Ills.

New Haven, Conn.—"For two years I suffered with a female weakness, pains in my back and painful periods, and I was so weak and tired that I was not able to do my work. A friend told me to use Lydia E. Pinkham's Vegetable Compound and it gave me great relief. My pains left me and I am now able to do my work and feel fine. You can publish my testimonial and if your Vegetable Compound does others as much good as it has me I will be very much pleased."—Mrs. Charles E. Morgan, 37 Sea Street, New Haven, Conn.

The reason Lydia E. Pinkham's Vegetable Compound is so successful is because it contains the curative, strengthening properties of good old fashioned roots and herbs, which act directly on the female organism.

There are women everywhere who long for children in their homes yet are denied this happiness on account of some functional disorder which in most cases would readily yield to Lydia E. Pinkham's Vegetable Compound.

Such women should not give up hope until they have given this wonderful medicine a trial, and for special advice write Lydia E. Pinkham Medicine Co., Lynn, Mass. The result of 40 years' experience is at your service.

Lemon Juice For Freckles

Girls! Make beauty lotion at home for a few cents. Try it!

Squeeze the juice of two lemons into a bottle containg three ounces of orchard white, shake well, and you have a quarter pint of the best freckle and tan lotion, and complexion beautifier, at very, very small cost.

Your grocer has the lemons and any drug store or toilet counter will supply three ounces of orchard white for a few cents. Massage this daily fragrant lotion into the face, neck, arms and hands each day and see how freckles and blemishes disappear and how clear, soft and rosy-white the skin becomes. Yes! It is harmless and never irritates.—[Adv.

THOUGHT HER TIME HAD COME

Mrs. Shell Was so Run-Down Had Abandoned Hope.

Had to Stay in Bed Most of the Time.

"I Never Expect to be Without Tanlac, She Says.

"I never expect to be without Tanlac in my house any more and I want to tell anyone who suffers from stomach trouble and nervousness that I believe this medicine will fix them up in good shape," said Mrs. Lucile Shell, residing at 1128 East 11th street, Los Angeles, in an interesting interview, recently. Mrs. Shell is a prominent church worker in her section of the city and her high Christian character and kindly disposition have won for her a host of devoted friends.

"The reason I feel so grateful to Tanlac," continued Mrs. Shell, "is because I fully believe it has saved my life. Five years ago I began suffering from nervous indigestion, gas in my stomach and that tired, worn-out feeling. I finally got so I just could not eat or drink anything but what I would bloat up with gas until it seemed like I would suffocate and the pain was almost unbearable. My heart would palpitate until I would faint, and night after night I have walked the floor, getting no sleep at all. It seems to me I was the most nervous person living and was so despondent that I burst out crying at the least little thing. I really felt that I would never get well, for I had tried everything I could hear of and was getting worse all the time. I was confined to my bed most of the time.

"Finally my brother urged me to try Tanlac and brought me a bottle. Well, it was just to please him, not that I thought it would help me, then I began taking it, and before I had finished the first bottle the pain was gone from my stomach. The gas stopped forming and I could eat and drink a little without distress. Well, that was the beginning and now I have used six bottles and am entirely well. I can even eat cabbage, and that is something I have not eaten in years. In fact, I eat just anything and everything and am getting back my lost weight right along. I sleep like a child every night and get up in the mornings feeling thoroughly rested and refreshed. It is wonderful how quick the right medicine will get anyone to feeling right again. Tanlac certainly was the right thing for me and I am so thankful for getting back my health that I feel like urging every suffering person, especially those with any sort of stomach trouble, to try it."

Tanlac is sold in Los Angeles, Pasadena and San Diego, by the Owl Drug Company.—[Advertisement.

STOP NEURALGIA
AVOID THE PAIN
Famous for many years in relieving all forms of Rheumatism, Gout, Sciatica, Neuralgia and Lumbago. One trial proves its fame for stopping pain. All druggists. E. FOUGERA & CO., Inc. 90 Beekman St., N. Y.
EADE'S PILLS.

SALVAGE WORK IS COMPLETED.

Red Cross Announces Close of Novel and Helpful War-time Activity.

The Los Angeles Chapter of the American Red Cross announced yesterday that it is closing its salvage department, which during war days and since has made useful profit of waste materials and has, through co-operation with public schools, maintained at the salvage warehouse, Sixth and Alameda streets, a successful Americanization school for foreign women.

To date, the department has continued to receive the support of merchants, who gave the use of their trucks, and of the fire department, that furnished drivers and warehousemen.

This department aside from its ordinary work, has successfully handled three large clothing drives here and the peach-pit saving campaign

OLD TROOPER ROUTED WITH ROMAN CANDLE.

COLORED LAD, ARRESTED SAYS HE'LL REPLACE TROUSERS BURNED IN MELEE.

Ezra L. Bliss, 75 years old, who was a sergeant in the Fourth Missouri Calvary during the Cival War and was once a neighbor of Gen. "Stonewall" Jackson, the great Confederate chieftain, declared in Juvenile Court yesterday afternoon that he had been assaulted. The weapon, it developed, was a roman candle in the hands of Willie Brown, 17 years old, a colored high school boy.

Willie Brown went to court accompanied by his parents. The extremes met at either end of a long table presided over by Judge Reeve. Sergt. Bliss, in full regimentals, looked every inch the old soldier. He bears a striking likeness to the pictures of Gen. Robert E. Lee, whom he said he fought.

When the court asked Sergt. Bliss what the trouble was, he replied:

"Well, sir, I was assaulted."

"What was the weapon?"

"A roman candle, in Downey about 10 o'clock at night. This boy fired it at me and two of the balls struck my trousers when I was only 6 feet away. I have the trousers here, sir, with the holes burned in them."

Willie Brown said "a bunch of boys" was shooting roman candles in California street, and he did not see Sergt. Bliss at all.

"Did you see him?" asked the court of Sergt. Bliss.

"Yes, I did."

"Did he point the roman candle at you?"

"Yes, he did; I am positive of it."

The court released Willie Brown into the custody of his parents.

"A very good way to straighten up this 'bunch' is," he said, "to make a pool among them and pay Sergt. Bliss for a new pair of trousers."

Willie agreed to do this, Sergt. Bliss said his trousers cost from $12 to $14. His uniform is made of fine woolen army blankets.

Judge Reeve recalled that Sergt. Bliss had been before him sometime ago in a mystery poison affair. Two of molasses was sent to Sergt. Bliss and his comrade, Charles Dewey, while they were living in a small house in Westgate, about four years ago. Mr. Dewey became ill and a chemical analysis of the molasses showed the mixture had been dosed with arsenic. Sergt. Bliss says the case against the sender of the poisoned molasses "petered out because of the stupidity of a detective."

CLIENTS COMPLAIN.

Court Puts Over Trial of a Young Lawyer on Two Charges.

The hearing before Justice Palmer of Walter C. Brewer, a young lawyer, accused of embezzlement and forgery, was continued yesterday to July 17, Brewer, who says he is the son of a prominent Santa Fe Railroad Company official, is accused in one complaint of forging the name of Mrs. A. M. Zimmerman to a check for $500. In another complaint, recently filed, he is accused of defrauding A. L. Markwell out of a diamond ring valued at $800.

Brewer claims that Markwell authorized him to sell the ring and that he did so in San Francisco. Mr. Markwell says he never received the money.

PLAYS LOCAL COMPOSITION.

Mr. Leonard Clark, the popular organist at the Kinema Theater will play as his feature organ solo for the coming week, what is considered to be Harry D. Kerr's greatest waltz ballad, "You Can Always Come Back to Me." This song, which is steadily outselling the best of the ballads and seems destined to live for years, is a real "Made in Los Angeles" product.

JOYFUL EATING

Unless your food is digested without the aftermath of painful acidity, the joy is taken out of both eating and living.

KI-MOIDS

are wonderful in their help to the stomach troubled with over-acidity. Pleasant to take—relief prompt and definite.

MADE BY SCOTT & BOWNE
MAKERS OF SCOTT'S EMULSION
19-2

CLASSIFIED INDEX.

	Page.
ONE-TIME NOTICES	8
LOST, FOUND, STRAYED, STOLEN	8
SPECIAL NOTICES—Miscellaneous	8
PERSONALS—Business	8
BUSINESS ANNOUNCEMENTS—Miscellaneous	8
EDUCATIONAL	8
WANTED—Help, Male	8-9
WANTED—Help, Female	9
WANTED—Help Male and Female	9
WANTED—Agents and Canvassers	9
EMPLOYMENT AGENCIES	9
WANTED—Situations, Male	9
WANTED—Situations, Female	9
WANTED—Situations, Male and Female	9
WANTED—To Rent	9
TO LET—Rooms	9-10
TO LET—Flats	10
TO LET—Apartments	10
TO LET—Houses	10
TO LET—Beach Property	10
TO LET—Stores, Offices, Etc.	10
FURNITURE	10
MUSICAL INSTRUMENTS	10
MACHINERY	10
FOR SALE—Miscellaneous	10
WANTED—Miscellaneous	10
SWAPS—All Sorts	10
AUTOMOBILES, ACCESSORIES	10-11
HORSES, MULES, CATTLE, ETC.	11
POULTRY, PET STOCK AND SUPPLIES	11
HOLLYWOOD—Miscellaneous	11-12
CITY LOTS—For Sale	12
APARTMENT AND FLAT PROPERTY	12
BUSINESS PROPERTY	12
INDUSTRIAL PROPERTY	12
HOME PROPERTY	12
SUBURBAN PROPERTY	12
BEACH PROPERTY	12
HARBOR FRONT PROPERTY	12
COUNTRY PROPERTY	12
MOUNTAIN AND CANYON PROPERTY	12
EASTERN AND NORTHERN PROPERTY	12
SAN DIEGO PROPERTY	12
MISCELLANEOUS LANDS	12
OIL PROPERTY	12
ORANGE, LEMON AND WALNUT GROVES	12-13
POULTRY RANCHES	13
REAL ESTATE—Miscellaneous	13
WANTED—Real Estate	13
FOR EXCHANGE—Real Estate	13
MONEY TO LOAN	13
MONEY WANTED	13
MORTGAGES, TRUST DEEDS	13
STOCKS, BONDS AND SECURITIES	13
MINES AND MINING	13
HOTELS AND ROOMING-HOUSES	13
APARTMENT-HOUSE BUSINESSES	13
BUSINESS OPPORTUNITIES	13
BUSINESS CHANCES—Many Kinds	13
PARTNERS WANTED	13
BUSINESS CHANCES WANTED	13
TOO LATE TO CLASSIFY	13

SPECIAL NOTICE TO "TIMES" Classified Advertisers.

5 p.m. is the closing hour for the receipt of classified advertisements for both Daily and Sunday Times.

Classified Liners.

CLASSIFIED RATES.

Minimum space, 2 lines, or 12 words.
No transactions of less than 25 cents daily or 50 cents Sunday.
Three cents a line each insertion daily.
Fifteen cents a line each insertion Sunday.
Ten consecutive days, rate of 10 cents a line daily and 20 cents a line Sunday applies to advertisements under the headings of "Society Meetings," "Personals," "Lost," "Notices," "Rooms and Board," "Street Improvement Bonds," "Money to Loan, Salaries, Chattels and Automobiles," "Money to Loan, Diamonds and Jewelry," "Medical," "Sanatoriums and Health Resorts" and "Matrimonial."
Minimum charge applies to each single and non-consecutive insertion. Count five average words for the first line, and seven average words for each additional line in advertisements not indented, lined up or capitalized.
The Times will not be responsible for more than one incorrect insertion of any advertisement ordered for more than one time. The responsibility for errors of advertising will be rectified only by the cancellation of the charge made for the service ordered. Adjustments for errors will be made only in accordance with published rules and regulations. No adjustments for errors will be made for advertising items not affected by an error, or errors which may occur in other items in the same advertisement. The Times will not be responsible for errors or any advertisement not printed in accordance with the right is reserved to classify all advertisements under appropriate headings, and to reject objectionable advertising.

"WANT AD" SUPREMACY.

The Times regularly prints practically all of the "Want Ads" published in all of the other Los Angeles newspapers combined. Consequently, for exclusive ads, not printed in any other newspaper.

To All Advertisers—Rates for Rooms, Situations Wanted, To Let, Automobiles, Real Estate, Business Chances—TIMES LEADERSHIP IS UNQUESTIONED.

By using THE TIMES ALONE, classified advertisers can cover Los Angeles and Southern California at one cost.

ONE-TIME NOTICES—Of Special Interest.

(Under the following headings the most timely and effective announcements of their respective kinds are regularly printed.)

DOCTOR FOR MEN—SPECIALTY 30 YEARS. New methods. Permanent results. Examinations free. 219 Douglas Bldg., 3d and Spring.

LOST, FOUND, STRAYED—And Stolen.

LOST—CORNER OF HILL AND SIXTH, ON Broadway, a gold locket with the monogram W. E.; also containing two photos, one of a gentleman, another of a little boy. Reward if returned to Mrs. WM. EVANS, Harvard Military School, corner Western and 10th st. 72147.

LOST—ON SAN FERNANDO BLVD., BETWEEN Glendale and Los Angeles, silver wrist watch engraved on back, Maurice F. Barham. Communicate with same, 921 E. WILSON, Glendale. Reward.

LOST—LADY'S DIAMOND BRACELET, 24 DIAmonds, set in platinum, between Wilshire district and L. A. Athletic Club, Evening July 6. Liberal reward. Address H, box 851, TIMES BRANCH OFFICE.

LOST—BLACK ENVELOPE POCKET BOOK CONTAINING MONEY, STERLING VANITY CASE, MIRROR, BANK BOOK. OWNER WORKING GIRL. FINDER PLEASE CALL MAIN 3856. MISS KENNEY.

LOST—BETWEEN OFFICE IN TITLE INSURANCE Bldg., and the Federal Bldg., a gold watch, very valuable to owner, by reason of associations. Will pay $10 reward. W. S. KARTHEN CO., care of Title Insurance and Trust Co.

LOST—WALTHAM WATCH, MONOGRAMED M. A. H., ROCK or 3d and Spring, Saturday evening. Finder please call at 1128 Ave. 20 between Pasadena ave. or North Broadway. Please Call EAST 1500 between 9 and 12 a.m.

LOST—ON STATE HIGHWAY BETWEEN MISsion Acres and Los Angeles, Casing bidder with two cables attached to holder. Monroe bidder bearing No. 75905. Reward for same. M. 1295 or W. 3267.

LOST—BLACK LYNX FUR SCARF, LOST AT PIER at Catalina. Reward of $10 if returned to D. ELLISON, 130 Arroyo Terrace, Pasadena, Cal. Or information where it can be found.

LOST—SATURDAY, BLUE DANE MALE DOG, 5 months old, name Don, white mark on chest, 2 ft. high, subject to fits. Lost near Western and Hollywood blvd. Reward. PHONE 309582.

LOST—SATURDAY, JULY 5, KNIGHTS TEMPLAR charm between California Theater and Langhlin Bldg. Call ROOM 814, Laughlin Bldg., or phone 60623.

LOST—CAMEO PIN AT OCEAN PARK BETWEEN Dwight and Pier ave. Reward. Return to 1544½ DWIGHT AVE., or room 816, LANKERSHIM HOTEL.

LOST—SUNDAY EVENING ON VERMONT AVE. between Adams and 21st st. Lady's gold watch and chain, engraved inside. Phone 73474. MRS. J. V. HANNON, 1444 Dana st.

LOST—WILL PARTY WHO TOOK SUIT CASE from Santa Fe depot, Thursday evening, kindly return same to J. B. COFFEY, 310 E. Third st. Reward. Phone Pico 441.

STRAYED—YOUNG COLLIE, FROM 1486 W. 47TH st., tan, black and white markings; Pasadena license tag. Phone ALBEE 63560.

LOST — JULY 5, NEAR ELIZABETH LAKE, wrister. Finder please phone. Reward. Address H, box 190, TIMES OFFICE.

LOST—SUNDAY NIGET ON VALLEY BLVD., BEtween Alhambra and L. A., bunch of keys. Phone VERMONT 4007. Reward.

LOST—A SUIT BOX CONTAINING A BLUE serge ruffled cape and a blue serge dress. Reward. 1196 W. 36TH ST. 77483.

LOST — BOSTON TERRIER, SEAL BROWN, WHITE MARKINGS, SCREW TAIL, COLLAR AND TAG. REWARD. 313 S. CORONADO.

LOST—BEADED BAG, PEACOCK DESIGN, TUESday between Broadway and Vermont. Reward. PHONE 22453.

STOLEN—KINDLY RETURN SUIT CASE IN N. Broadway car Sunday to 1353½ N. HANCOCK ST.

LOST—ENVELOPE CONTAINING CURRENCY, checks and draft. Liberal reward. Address J. E. WILLIAMS, 916 Pine ave., Long Beach.

LOST—MORNING JULY 3, GRAND AVE. CAR, purse containing gold neck chain, $3.20 cash. Reward. PHONE 170381.

LOST—OR STOLEN—WEDNESDAY OR THURSDAY last, one diamond. Reward. No questions asked. 2047 CAHUENGA AVE., Hollywood.

LOST—OXIDIZED SILVER NECKLACE, TOPAZ and seed pearls. Finder please Phone 57350. 8237 FOUNTAIN AVE. Reward.

LOST—SATURDAY, GOLD OPEN FACE WRIST watch, dent in back, dotted dial. Please call MISS C. MICHAELIS, Broadway 2078.

FOUND—2 PUPPIES, NEAR ECHO PARK. OWNer can have same by defraying expenses. Phone WILSHIRE 134 or BDWY. 2531.

LOST—OPAL AND DIAMOND RING, BETWEEN 232 S. Oxford and Windsor Theater and Western ave. Reward. 567196.

LOST—ON BROADWAY, SMALL PURSE CONTAINing check and currency. PHONE 568739. Reward.

LOST—DIAMOND NECKLACE, HEIRLOOM, $25 reward. No questions asked. VERMONT 4387.

LOST—SUNDAY AFTERNOON, SMALL WICKER case, containing small articles. PHONE 52359.

LOST—ELK PIN WITH ELK TOOTH ATTACHED. Finder please phone 20409. Reward.

LOST—3 YARDS OF NATURAL COLORED SILK Pongee. Call 727 WILSHIRE. 5076.

LOST — BAY HORSE, BLACK MANE, TAIL, NO shoes; reward. Phone 54545, 1347 COLTON.

LOST—A LADY'S PUMP SLIPPER WITH BUCKLE. Reward. 5 W. GERALDO, Rosslyn Hotel.

SPECIAL NOTICES—Miscellaneous.

Baths and Massage.

BATH, MASSAGE, DOROTHY WELLS AND RUTH Rollins, Operators both sexes, 208 WRIGHT-CALLENDER BLDG., 4th and Hill.

SPECIAL NOTICES—Miscellaneous.

Baths and Massage.

ANNOUNCEMENT—
THE GRAND AVE. TURKISH BATH-HOUSE.
Open for Business.

Special baths and treatments for July and August; 70 private rooms, all outside.
Baths $1.00. Phone 16465.
Expert attendants. 617 S. GRAND AVE.

BATHS, MASSAGE, CABINET SWEATS (FULL length and sitting.) Attendants both sexes. Newly equipped, most up-to-date establishment. Graduate nurses. 506-7-8 BAKER-DETWILER BLDG. Hours 10 a.m. to 10 p.m. daily; Sunday 10 a.m. to 5 p.m. 412 W. Sixth st. 62905.

BATHS, EXCLUSIVE DEPARTMENTS FOR MEN and women, cabinet sweats, medicated baths, various oil treatments; we specialize in reducing and rebuilding; graduate attendants, both sexes, physicians' orders strictly adhered to. 222 LOS FELIZ BLDG., 2nd and Hill. Ph. 62021.

MISS GRACE ALLEN, SHAMPOOING AND MASsage. 217 HENNE BLDG., 122 W. 3rd st. Operators both sexes. Open Sunday.

LADIES' DELTA BATH. ELECTRIC CABINET bath, massage. 610-611 DELTA BLDG. 426 S. Spring st. Hours 10 to 7; Sundays, 10 to 5.

SWEDISH MASSAGE, BATHS, SWEATS, ALCOHOL rubs, graduate masseuse, NURSE. 326 W. 7th.

MAY SEDGWICK, MASSAGE, CAB. SWEATS, MASseuse, masseur, 520 S. BROADWAY, room 318.

MASSAGE, 402 GROSSE BLDG., 6TH AND SPRING. Ass. both sexes. Open Sundays. MRS. GRAY.

Medical.

DR. H. SILVERMAN, FORMERLY ASSISTANT TO Dr. Heinrich Lorzing of Dresden, Germany, specialist and licensed physician of Germany, "600," $2. Office hours 2-5, 7-8, 204-5 GROSSE BLDG., Sixth at Spring. 63445.

IF SUFFERING WITH BLADDER TROUBLE, call on a lady who has had well worth using when others have failed. 909 W. 32d. 25610.

FREE CHIROPRACTIC TREATMENTS, LOS ANgeles Chiropractic College, day or evening. DR. CALE, president, 931 Hill. 16005.

WOMEN'S DISEASE, ALL TROUBLES, SPECIAList. 403 DELTA BLDG., 426 S. Spring st.

DR. JOHN KUTCH HAS RETURNED TO 612 FAY Bldg.

DIARRHEA CURED. WRITTEN GUARANTEE. PHONE 66272.

Sanatoriums.

THORNYCROFT FARM SANITARIUM, GLENDALE, CAL. INDIVIDUAL COTTAGES WITH SCREEN PORCHES, NURSE'S CARE. CALL BELLS. APPETIZING NOURISHING FOOD. PLENTY OF MILK AND EGGS, ETC. GLENDALE 70.

CHRISTIAN SCIENCE HOME FOR CONVALEscents, C.S., nurse in attendance; beautiful surroundings, close to church. PHONE 21322.

WANTED—CONVALESCENTS, COUNTRY HOME IN city, home cooking, graduate nurse. 31705.

BELVEDERE TUBERCULAR SANATORIUM, COTtages; good meals; rates. BOYLE 622.

PERSONAL—Business.

PERSONAL — EXPERIENCED AMERICAN BUSIness man, making trip very soon to Mexico and Central America, could execute commission, adjust business matters or secure desired information for reliable party. P. B., box 1, TIMES BRANCH OFFICE.

PERSONAL—WANTED—TEN PEOPLE SUFFERing from rheumatism, neuritis, sciatica, nervousness, kidney, liver or bladder troubles, after using Tanlac. Quick, positive results guaranteed, no medicine. Free demonstration for a limited time. 804 BRACK-SHOPS

PERSONAL—WITNESSES WANTED TO ACCIDENT at Sunset and Fountain blvd., April 5, 1919; colored woman injured falling in Hollywood car. Phone Broadway 1335. 806 H. W. HELLMAN BLDG.

PERSONAL—HARLEY WISHES THE ACQUAINtance of all ladies who have toasters, percolators or irons to repair. Call at CUT RATE ELECTRIC, 735 Spring st. We repair anything electric. Phone 10108.

PERSONAL—PROF. ALTHOUSE, NOTED ASTROLoger and palmist, 33 years in Los Angeles. Adjustment for errors in life's path. Hours, 9 to 9. High class patronage solicited, 700½ S. BROADWAY.

PERSONAL—PARTY GOING BY AUTO TO VANcouver, B. C., via Portland, Seattle, will take three or four passengers; leave about July 15. RICHMOND APTS. Apt. 9. Main 2056 Call a.m.

PERSONAL—I RESTORE BROWN HAIR TO ORIginal beauty; remedy harmless. Manufacturer peroxide and dyes. My residence, WILSHIRE 3544.

PERSONAL—WANT MAN TO DRIVE AUTO SAN Luis Obispo and return and work in garage; man with coast route. HOLLY. 2870.

PERSONAL—AUTOMOBILE SALESMAN, GOING east, will drive car for expenses, careful driver. Address Y, Times BRANCH OFFICE.

PERSONAL—WILL BUY DIAMONDS, PAY CASH. M. LIGHT, 900 Title Guarantee, 5th Bdy. 66061.

PERSONAL—HEARD-CHURCHILL OPTOMETRIST opticians, 2 stores. 709 S. Hill. 256 S. BDWY.

BUSINESS ANNOUNCEMENTS—Miscellaneous.

CAN RUN YOU 50,000 TODAY—
1000 printed business cards $1.50
100 printed lined cards $2.50
1000 printed bond letterheads or envelopes $4.50
1000 homespun linen letterheads or envelopes $4
1000 baggage checks, hat or shipping tags $2.50
1000 circular letters, printer type $4.50
1000 contracts, receipts, etc. $3.00
500 8x9 circulars, $1.75; 1000 ..... $2.75
500 meal tickets, any price upwards $1.50
500 billheads or statements $1.75
25 wedding announcements or invitations $2.50
500 sheets typewriter paper ..... 50c upwards
Envelopes, all sizes, cheaper and quick.
Large stock assorted stationery and flat paper.
Work finished today. Price 2253. You pay postage.
PANAMA PRINTING PLANT, 212 Mercantile Pl.

LADIES' HATS, MILAN AND PANAMA, RENOVATED, BLOCKED, DYED. 3RD FLOOR, 622 S. BDWY.

LOS ANGELES HAT CO.,

ELEVATOR ENTRANCE, PLATT'S MUSIC STORE.

PHOTOGRAPHER, COMMERCIAL WORK, GROUPS enlarging, city and country. BLAW PHOTO SERVICE; small overhead expenses permits moderate prices for highest grade work. A trial will convince. Boyle 2845. A. M. SHAW, 2253 Terrace Heights ave.

DICTATION, LEGAL OR COMMERCIAL, COPYing neatly done. Scenarios carefully typed. Work guaranteed. 515 MASON BLDG., 4th and Bdwy. 61675.

PANAMA HATS—
Cleaned and Blocked.
MODEL HAT WORKS, 851 S. HILL.

FREE TODAY, SAMPLES OF GOOD-BYE DANDRUFF PROMOTER.

CORENSEN HAIR PARLORS, 616½ S. Broadway.

WILL REPAIR ANY WATCH, NO MATTER HOW cheap, $1 all 6 work guaranteed 1 year. Lost parts extra. LIPSON JEWELRY CO., 125 S. Bdwy.

ELECTRO-THERAPY, NEW COURSE JUST STARTing. Diplomas issued. ECLECTRIC COLLEGE OF CHIROPRACTIC, 321 Bdwy.

PIANOS TUNED, EXPERT REPAIRING, REMODeling; all work guaranteed. PLATT MUSIC CO., next Orpheum Theater. Phone 10108.

MANUSCRIPTS EDITED, TYPED, CRITICISED, marketed, courses in short story and photoplay writing, by M. BALET, Majestic Theater.

FOR SALE—500 LETTERS, MULTIGRAPHED...$3 500 envelops printed $3
REED, 626 San Fernando Bldg. Main 2113.

1000 CARDS $1.50. ALL PRINTING LOW price. HEMS, 227 Mercantile Pl. Main 8277.

LOS ANGELES CAN CO., 803-313 N. AVENUE 20. PHONE 10669, EAST 889.

BEDBUGS, ALL INSECTS KILLED IN 2 HOURS. Guar. 5 years. 4610 Compton ave. S. 52781.

TYPEWRITING, 5 CTS. PAGE. STENOGRAPHER. 522 CHAMBER COMMERCE BLDG. Bdwy.

WANTED—HELP—Male.

Miscellaneous.

WANTED—SKIPS, LARGE MINE STORE...$125
LEDGER, CLERK, good whole; $100
RAILROAD additional betterment clerk.....$110
RAILROAD disbursement clerical man.....$110
BURROUGHS BOOK-KEEPER, wholesale.....$110
BOOK-KEEPER, fruit and produce.....$110
METALLURGICAL clerk, large copper.....$110
EXPERIENCED MERCANTILE COLLECTOR...$100
BANK POSITIONS
CASHIER, small country bank, young man.....$100
prefer salesman, experienced only.....$100
PAYING-RECEIVING TELLER, country bank.....$100
strong institution. Salary.....$100
Book-keeper-teller, good bank, Los Angeles.....$100
PAYING-RECEIVING TELLER, speak German.....$100
Northern Arizona. Excellent opportunity.....$100
ADVERTISING MANAGER, good position, large institution, bright future.....$100
BANK HELPER, good solid institution.....$100
BANK HELPER, state experience.....$100
STATEMENT MACHINE OPERATORS.....$100
OFFICE BOYS.....$100
MERCHANDISING STORES.....$100-$150
YOUNG WINDOW TRIMMER, near by.....$100
WINDOW TRIMMER, suburban.....$100
WINDOW TRIMMER, north and Arts.....$100-$125
HARDWARE MEN, local and Ariz.....$100-$125
DRY GOODS SALESMEN 2, Arizona.....$110
FLOOR MANAGERS, good initiative fixtures.....$110
ADVERTISING MANAGER, good north store.....$110
GROCERY RETAIL solicitor, local exp.....$110
GROCERY CLERKS, experienced.....$100
DELICATESSEN CLERK, near by.....$100
SHOE SALESMAN, Venture county.....$100
GENERAL MERCHANDISE clerk, out of Angeles.....$100
MISCELLANEOUS.
SHIPPING CLERK, manufacturer.....$110
Tooling, handy stock clerk.....$100
NIGHT WATCHMAN, clerical man.....$100
YOUNG MAN FOR GARAGE.....$100
SPECIAL.
FOREMAN mechanic for Ariz. Ford dealer...$110
OFFICE MANAGER, oil experience.....$110
WHOLESALE GROCERY SALESMAN, exp.....$110
traffic clerk. WOODENWARE dept. exp.....$110
Sixth and Main sts.
REFERENCE ASKS., (Agency.) 409 Central Bldg.

WANTED—
CAPABLE YOUNG MAN,
BETWEEN
AGES OF 18 AND 20 YEARS,
WHO DESIRES TO LEARN
THE MANUFACTURING BUSINESS,
ONE WITH
HIGH SCHOOL EDUCATION PREFERRED.
ADDRESS R, BOX 233,
TIMES BRANCH OFFICE.

WE HELP students earn their living.
WE ASSIST graduates to reasonable position.
Over 5000 successful Graduates.
YOU ARE INVITED TO VISIT OUR SCHOOL.
NATIONAL AUTOMOTIVE SCHOOL,
FIGUEROA AT EIGHTH.
(Ike Inst. Est.)

WANTED—MEN BETWEEN 18 AND 35 YEARS of age to learn to stuff papers.
Pay increase with experience.
Engineers guaranteed $2.50. Regular raise every Saturday night in the year.
Pay in the morning. Call for
MR. GEO. BELL, 8:30 p.m.,
Saturday night, at First st.
Extension, NEW TIMES BUILDING,
First and Broadway.

WANTED—
STENO, clerk, fine location.....$125-$150
BOOK-KEEPER, exp., country, nearby.....$110
BOOK-KEEPER, meat, exp., country, nearby.....$110
STENO, country bank, farm paid.....$100
WINDOW TRIMMER, suburban store.....$100
BOOK-KEEPER, single clg. books, country.....$100
BOOK-KEEPER, good typist, city, under 25.....$100
BOOK-KEEPER, good typist, city.....$100
YOUNG BOOK-KEEPER, city hotel, advance.....$100
SHOE SALESMAN, city, good salary.....$100
Several bonded salesmen, city.....$100
DELICATESSEN CLERK, near by.....$100
GROCERY CLERKS, experienced.....$100
GROCERY CLERKS, city, $90 to $100
SHOE SALESMAN, Venture county.....$100
SHIPPING CLERK, manufacturer.....$110
Tooling, handy stock clerk.....$100
NIGHT WATCHMAN, clerical man.....$100
YOUNG MAN FOR GARAGE.....$100
SPECIAL.
FOREMAN mechanic for Ariz. Ford dealer...$110
OFFICE MANAGER, oil experience.....$110
WHOLESALE GROCERY SALESMAN, exp.....$110
traffic clerk. WOODENWARE dept. exp.....$110
Sixth and Main sts.
REFERENCE ASKS., (Agency.) 409 Central Bldg.

WANTED—
GOOD PAY.
BIG FUTURE
IN THE AUTO AND TRACTOR BUSINESS.
Learn it RIGHT at the oldest and most efficient school in the country. (Established 15 years.) Largest equipment. Individual, private instruction. Graduates successful. Send for one of the following courses and start NOW:
AUTO MECHANICS
TRACTOR ENGINEERING
AUTO IGNITION
WELDING
MACHINE SHOP WORK.
WE HELP students earn their living.
WE ASSIST graduates to reasonable position.
Over 5000 successful Graduates.
YOU ARE INVITED TO VISIT OUR SCHOOL.
NATIONAL AUTOMOTIVE SCHOOL,
FIGUEROA AT EIGHTH.
(Ike Inst. Est.)

WANTED—MEN BETWEEN 18 AND 35 YEARS of age to learn to stuff papers.
Pay increase with experience.
Engineers guaranteed $2.50. Regular raise every Saturday night in the year.
Pay in the morning. Call for
MR. GEO. BELL, 8:30 p.m.,
Saturday night, at First st.
Extension, NEW TIMES BUILDING,
First and Broadway.

WANTED—
STENO, clerk, fine location.....$125-$150
BOOK-KEEPER, meat, exp., country, nearby.....$110
BOOK-KEEPER, single clg. books, country.....$100
BOOK-KEEPER, good typist, city, under 25.....$100
BOOK-KEEPER, good typist, city.....$100
YOUNG BOOK-KEEPER, city hotel, advance.....$100
SHOE SALESMAN, city, good salary.....$100
Several bonded salesmen, city.....$100
DELICATESSEN CLERK, near by.....$100
GROCERY CLERKS, experienced.....$100
GROCERY CLERKS, city, $90 to $100
SHOE SALESMAN, Venture county.....$100
SHIPPING CLERK, manufacturer.....$110
Tooling, handy stock clerk.....$100
NIGHT WATCHMAN, clerical man.....$100
YOUNG MAN FOR GARAGE.....$100
SPECIAL.
FOREMAN mechanic for Ariz. Ford dealer...$110
OFFICE MANAGER, oil experience.....$110
WHOLESALE GROCERY SALESMAN, exp.....$110
traffic clerk. WOODENWARE dept. exp.....$110
Sixth and Main sts.
REFERENCE ASKS., (Agency.) 409 Central Bldg.

WANTED—
GOOD PAY.
BIG FUTURE
IN THE AUTO AND TRACTOR BUSINESS.
Learn it RIGHT at the oldest and most efficient school in the country. (Established 15 years.) Largest equipment. Individual, private instruction. Graduates successful. Send for one of the following courses and start NOW:
AUTO MECHANICS
TRACTOR ENGINEERING
AUTO IGNITION
WELDING
MACHINE SHOP WORK.
WE HELP students earn their living.
WE ASSIST graduates to reasonable position.
Over 5000 successful Graduates.
YOU ARE INVITED TO VISIT OUR SCHOOL.
NATIONAL AUTOMOTIVE SCHOOL,
FIGUEROA AT EIGHTH.
(Ike Inst. Est.)

WANTED—MEN BETWEEN 18 AND 35 YEARS of age to learn to stuff papers.
Pay increase with experience.
Engineers guaranteed $2.50. Regular raise every Saturday night in the year.
Pay in the morning. Call for
MR. GEO. BELL, 8:30 p.m.,
Saturday night, at First st.
Extension, NEW TIMES BUILDING,
First and Broadway.

Classified Liners.

AUTOMOBILES, ETC.—Miscellaneous.

Automobiles for Sale.

750 S. GRAND. 750 S. GRAND.

USED CARS FOR SALE.
Easy Payments.
FREE SERVICE GUARANTEE.

1917 OAKLAND SIX,
TOURING AND ROADSTER.

1917 BUICK SIX,
TOURING AND ROADSTER.

1917 4-PASS. CADILLAC.

1917 90 OVERLAND
TOURING.

1917-1918 DODGE,
TOURING AND ROADSTER.

1917 CHUMMY DORT,
4-PASSENGER.

THESE CARS ARE ALL LIKE NEW, AND ARE PRICED BELOW MARKET. ALL REAL BARGAINS.

NATIONAL AUTO SALES CORPORATION,
750 S. GRAND. BROADWAY 4497.

PATERSON'S USED CARS—CASH OR TERMS.
"WITH A CONSCIENCE."

$275—'14 Ovar. speed	'16 Chev. tour.	$600
$300—'15 Ford truck	'17 Dort tour.	$675
$350—'15 Ford speed.	'17—Ovar. tour.	$700
$400—'15 Auburn tour.	'19 Maxwell tour.	$750
$400—'14 Studeb. truck	'17 Ovar. 90 tour.	$775
$400—'16 Maxwell, road.	'19 Dodge road.	$775
$450—'17 Ford road.	'17 Saxon 6 tour.	$775
$500—'17 Ovar. "6 in."	'16 Paige tour.	$800
$500—'14 Marmon chas.	'18 Ford tour.	$800
$525—'16 Ford racer	'17 Dodge tour.	$800
$600—'16 Ovar. 85-A tr.	'17 Dort chum.	$800
$600—'17 Chev. racer.	'17 Grant 6-cyl.	$825
$600—'17 Studeb. road.	'18 Buick 6	$850
$600—'15 Chev. Ames.	'18 Oakland tour.	$900
$600—'15 Great 6 tour.	'17 Buick 6—$1000	
$650—'17 Chev. tour.	'17 Chandler tr.	$1000
$650—'18 Ford coupe.	'18 Buick tours	$1375

PATERSON'S, 1234 S. Main. Main 7229.

FOR SALE—
CHEVROLET SPEEDSTER.
With brand new body and completely overhauled and repainted. This car is a genuine bargain for $650.
Cash or terms.
Used Car Dept. 1234 S. OLIVE.
Open Sunday. Main 1400.

1917 CHANDLER, 7-PASS., 6-CYL., 1917; THIS CAR IS IN BEAUTIFUL CONDITION, ORIGINAL PAINT AND ENAMEL, FANTASOTE TOP AND IS IN HANDY SHAPE MECHANICALLY. A CAR IT WILL PAY YOU TO INVESTIGATE. PRICED RIGHT AND GUARANTEED. CASH OR TERMS.
GEO. W. CONDON,
955 BROADWAY.
MEMBER USED CAR DEALERS' ASSN.

FOR SALE—
DORT 9 -PASS.
In first-class condition, completely overhauled and repainted. This car is a beauty and is priced to sell.
Cash or terms.
Used Car Dept. 1234 S. OLIVE.
Open Sunday. Main 1400.

FOR SALE— CASH OR TERMS.

1918 HUP	5-Pass.
1917 BUICK 5	5-Pass.
1917 HUP, MODEL N	5-Pass.
1917 DODGE	5-Pass.
1917 CHEVROLET	5-Pass.

1916 BUICK ROADSTER
FORDS, ALL MODELS, TRUCKS, TOURINGS, FROM $150 TO $1,000.
CHAS. KERR, 325 SOUTH MAIN.

FOR SALE—
1918 OAKLAND 34-B.
First-class. This car is in first-class condition and has just been reassembled and is a real bargain at $950.
Cash or terms.
Used Car Dept. 1234 S. OLIVE.
Open Sunday. Main 1400

$525—
FOR SALE—1916 7-PASSENGER CHANDLER TOURING CAR, WONDERFUL BUY. MUST BE SEEN TO BE APPRECIATED. $825 CASH IF SOLD TODAY. NO DEALERS.
PHONE MAIN 2272.

1918 KISSEL COUPE—
Improved, refinished, 5 wire wheels and tires. A handsome 4-pass. enclosed car that is right.
WALTER BROTHERS,
West 94. 1624 S. Figueroa st.

LATE 1917 PAIGE SIX, LIGHT 5-PASSENGER. Lyrawood model; total mileage 12,400; excellent condition; appearance almost like a new car; good tires; will sacrifice for $950. Phone Glendale 2010, or write Private Owner, 2248 N. Belmont ST., Glendale.

1919 FORD SEDAN—
New oversize tires, all around; self starter, Warner speedometer, spot light, etc., etc. Had very little use. Perfect condition in every way. Can be seen between the hours of noon and 2 p.m., at 115 W. 11TH ST. Bargain for cash. This week only. Terms to reliable party.

ARE YOU LOOKING FOR A HIGH-CLASS USED car? If so pay us a visit. The largest, finest and best stocked showrooms in Los Angeles.
BROWN & BUTLER,
"Home of Better Cars."
Corner Pico and Hill sts.
Open Sunday.

FOR SALE— CASH OR TERMS.
1917 DODGE TOURING.
PACIFIC AUTO EXCHANGE,
Open. 432 W. Pico st. Sunday.

FOR SALE—FORD TOURING, MODEL T-1914, good tires and in good mechanical condition, four speed transmission, Master-Kent ignition and lots of extras. Price $315 cash. Call in person this week at HOLLY SUGAR CO.'S PRIVATE GARAGE, Huntington Beach, Cal. Ask for Nichols.

FOR SALE— CASH OR TERMS
1918 BUICK SIX COUPE.
PACIFIC AUTO EXCHANGE,
Open. 432 W. Pico st. Sunday.

FOR SALE—SCRIPPS-BOOTH ROADSTER, 4-CYL., new tires all around, plate-glass top, newly painted maroon with red wheels; a nifty little speedster with self starter and lights. Will demonstrate. Price $725 cash; $750 terms. No dealers. 5127 NINTH AVE. Vermont 4977.

WE PAY SPOT CASH OR WILL SELL YOUR CAR on a commission basis; we give you free advertising, free storage, and expert salesmanship; no charge if not sold. PICO MOTOR CAR CO., 2001 S. W. Pico st. Phones: Pico 2552; 00458. Open Sunday.

CLASSY NEW LIGHT SIX LIBERTY; THIS IS one of the best automobile buys in Los Angeles. The car is brand new and is offered by private owner at a big sacrifice. Car can be seen at THE VOGUE GARAGE, 542 S. Figueroa st., between Broadway and 6th.

CLASSY AMESBURY SPORT MODEL CHEVROLET, wire wheels and extra tire, new Willard battery, dandy body's guaranteed; price, terms right. BLEDSOE, Tolerman Apartments, 1402 Tolerman st.

2-35 PACKARD TWIN TOURING. CONDITION like new; 19,000 miles; seat covers. Good records. Owned and used in Montecito and Santa Barbara. See car at
H. W. Hellow Sta. at DURKEE, 302 State st., Santa Barbara.
278. Cadillac Agent, Santa Barbara.

MUST SELL MY LATE 1917 OAKLAND FIVE-passenger, practically new tires, spotlight, new plate-glass top and paint. If you are looking for a light car on low monthly payments, phone 04642 or call 708 HAAS BLDG.

FOR SALE—1918 STUDEBAKER 6, 3500, MUST sell this week; 1917 PAIGE, PLATE-GLASS TOP AND NEW tires all around; $895. See this before you miss a good buy. 3733 S. HALLDALE AVE. Phone Vermont 4.

NEW 1919 CHEVROLET TOURING, 4-90, TO BE delivered tomorrow. Can't use now. Who wants it? Why wait? Address D, box 224, TIMES OFFICE.

1917 PAIGE SIX, PLATE-GLASS TOP AND NEW tires all around; $895. See this before you miss a good buy. 3733 S. HALLDALE AVE. Phone Vermont 4.

NEW 1919 CHEVROLET TOURING, 4-90, TO BE delivered tomorrow. Can't use now. Who wants it? Why wait? Address D, box 224, TIMES OFFICE.

1918 KISSEL COUPE—
Improved, refinished, 5 wire wheels and tires. A handsome 4-pass. enclosed car that is right.
WALTER BROTHERS,
West 94. 1624 S. Figueroa st.

LATE 1917 PAIGE SIX, LIGHT 5-PASSENGER. Lyrawood model; total mileage 12,400; excellent condition; appearance almost like a new car; good tires; will sacrifice for $950. Phone Glendale 2010, or write Private Owner, 2248 N. Belmont ST., Glendale.

1919 FORD SEDAN—
New oversize tires, all around; self starter, Warner speedometer, spot light, etc., etc. Had very little use. Perfect condition in every way. Can be seen between the hours of noon and 2 p.m., at 115 W. 11TH ST. Bargain for cash. This week only. Terms to reliable party.

1918 CHANDLER

Classified Liners.

HOUSES— For Sale.

FOR SALE—

BY OWNER.
WILSHIRE DISTRICT.

IN BEAUTIFUL PELLISSIER SQUARE, HIGH GROUND, IN THE MIDST OF MOST ATTRACTIVE HOMES. HIGHLY RESTRICTED DISTRICT AND A 7 LITTLE OVER ONE BLOCK SOUTH OF WILSHIRE BOULEVARD, BEING

722 SOUTH OXFORD AVENUE.

New two-story cement plaster house, description of which is as follows:

First Floor: Center hall, large living-room, library, dining-room, breakfast-room, serving-room, kitchen and maid's room with bath.

Second Floor: Four very large bedrooms, sewing-room, dressing-rooms, large clothes closets and two tiled baths, besides showers.

ADDITIONAL: Unit system of gas heating, main rooms finished in mahogany; hard-wood floors throughout; hand decorations in oil, large porches, large lot with double garage.

Open for inspection 10 a.m. to 5:30 p.m. daily, except Sunday.

By auto go out West Sixth street or Wilshire boulevard to Oxford, then south to above number.

FOR SALE—

A WONDERFUL BUY
IN
A WEST ADAMS HOME.
$7000

Located on high ground, this fine two-story 8-room home for a good family is being offered for less than you could build the house today. All the rooms are of generous size, tiled bath, 4 bedrooms and breakfast-room. The main rooms are finished in solid oak and tobacco mahogany, windows in every respect, including a gas furnace. Street is paved and the surroundings are excellent. This is a bona fide bargain, and if you are looking for a high class home, reasonably priced, let us show you this property.

GILEE & LAACK,
"SELLERS OF FINE HOMES."
608-9-10 HAAS BLDG.
Seventh and Broadway. 60540; Bdwy. 2566.

FOR SALE—
$21,500 $21,500 $21,500.
BRICK PLASTER HOME DE LUXE.
A BARGAIN IN WITH MERIT.

Very high-class 11-room residence, east front, 75x150 terraced lot, just north of Wilshire Blvd. Cost $35,000. This is a first-class, well-built construction. Exceptionally fine spacious rooms, artistically arranged; 4 bedrooms and sleeping porch, en suite, with unusually fine tiled baths between. Maid's room and bath first floor; 2-story garage, 3 cars, concrete drive shown. Beautiful grounds, fine view in choicest district. Call before the high cost of materials. Will take me. Key at agency. Appointment with C. W. GRANT, 10745; evenings, West 2020; 403 & 404 st.

FOR SALE—
$5000—NEW WILSHIRE COLONIAL—$5000.
Six large, well-arranged rooms, including breakfast room; fine fireplace, 14x28-foot living room; sun room, three large, airy bedrooms connected by tiled bath with a complete tile bath. The kitchen contains all the latest features, such as tile drainboard, ironing board, Pullman breakfast nook, etc. The finish is oil ivory and mahogany, and the lighting fixtures are of the inverted type. A gas floor furnace and radiator will give ample heat. Lawn and shrubbery, large lot on asphalt paved street, near car line and schools. Terms desired. LEO — WHITE, 1015 Marsh-Strong Bldg. Main 1273; Evenings, Vermont 9851.
FOR SALE—$15,000.
WILSHIRE HOME
FOR $11,000.

In the center of the most beautiful part of the Wilshire, 1½ blocks north of the boulevard, on a street with some of the best homes, a new 2-story 9-room colonial; finished in mahogany and old ivory; two tiled baths; finished in white enamel baths, gas heating system, automatic water heater; rooms are all large, the living-room exceptionally large, whole extends the entire side of the house; numerous French doors, large sun parlor, etc.; this is a beautiful home; see high lot, with double garage. EDWARDS & WILDEY COMPANY, 515 Black Bldg. 10767.
FOR SALE—NEW COLONIAL BUNGALOW.
6 rooms, sleeping porch, garage.
$4250.
Finished in old ivory, white enamel and mahogany; built-in features, garage with cement floor and drive. A home complete in every way and a bargain at only $4250. Our usual monthly rental terms to responsible people.
LOS ANGELES INVESTMENT COMPANY,
Assets (over $8,000,000.
206 Investment Bldg. Phones Main 3647. 60127.
FOR SALE—
BEAUTIFUL HOLLYWOOD.
$3075.
6-room attractive modern bungalow, 2 bedrooms, garage on Orchard, block south Santa Monica blvd., $1000 cash takes it. You better hurry.
See MR. OWEN, 406 Central Bldg. 1417.
—EASY TERMS.
NEW COLONIAL BUNGALOWS.
Building, with garage, lawn and flowers.
READY TO MOVE INTO.
Five, six and seven rooms, ranging in price from $4250 to $6500. Information call
HOUSE AND LOT DEPARTMENT,
ANGELES MESA LAND CO.,
60015.
423 S. Hill st.
FOR SALE—WHITE PLASTERED COLONIAL.
Now $4950—worth $7000—now $4950.
WILSHIRE'S GREATEST SACRIFICE.

Wonderful bargain, 6-room white plastered colonial; large living and dining rooms, 2 spacious bedrooms with sleeping porch.
DON'T WAIT—SEE IT TODAY.
JAMES A. DONAHUE, 327 Title Ins. Bldg. Main 6433.
FOR SALE—
$8500.
HOLLYWOOD HILLS.
Fine colonial bungalow, 8 rooms; large dining room and living room, with fine ivory enamel; breakfast room, cabinet kitchen, tiled bath with shower; three bedrooms and sun room. Lot 80x165.
A. L. BRIGGS,
11635. 1st Investment Bldg.
FOR SALE—THIS WILL JUST SUIT YOU If you want a new white Colonial bungalow, 5 or 6 rooms. Old ivory finish, tile bath, cement porch, stone, concrete trees, hardwood floors, everything modern and complete. Will sell for $4250. Take small payment down. Near two car lines. Bungalow, 1424 Bonita Drive. Phone owner, 10745, or see auto to see them. Bdwy. 4063. ROOM 403 & 404 st.
FOR SALE— A GIFT.
FORECLOSURE BARGAIN.
BARGAIN PRICE FOR CASH. WORTH $30,000, Large, beautiful, shaded lawns, adobe and Pigueras. Grounds 149x173. Shrubbery and flowers. House alone cost price asked. Could replace in a few months. Ideal for apartment buildings. Must sell. Make offer. CALL 15733.
FOR SALE—
$8250—ON BOULEVARD OXFORD BLVD. modern 7-room chalet. LARGE LIVING-ROOM, dining-room, library and breakfast-room; tiled bath, sleeping porch, garage; lot 50x150; one of the very large bedroom on the second floor with windows on four sides. Just north of Wilshire and close to east-front lot. 10745; Bdwy. 4063. MR. COFFEY.
FOR SALE—2 STAR BARGAINS IN NORTH WILshire district.
$4750—8 rooms, hardwood floors, above and below.
$4600—7-room modern bungalow, fine garage, lot 50x150.
J. C. OLIVER, 430 Chamber of Commerce.

FOR SALE—OR EXCHANGE—ELEGANT 12-ROOM house and garage, lot 100x172, location 700 West 28th st., near Figueroa st.; value $25,000; will consider $20,000 cash. Owner going away. Will take clear vacant lots or small ranch. See MR. HULL, 2228 Brockton Ave. 62706. Open for inspection daily from 11 to 2 p.m.
FOR SALE — 40TH NEAR VERMONT. NEAT and attractive modern bungalow, rooms, sleeping porch, garage, fine fruit trees, refined residential section, convenient to 2 car lines. Purchased if desired. Must be seen to appreciate. A bargain at quick buyer. Terms. Phone before 10 or after 5. TREZEVANT.
FOR SALE—PRETTY SUBURBAN BUNGALOW, almost new, 67 feet front, 5 rooms, modern, all built-in features, garage with cement floor and drive, fruit trees, garden; 1 block to several car lines. Owner, $2750, $500 down. 1741 East Gladson Ave.
FOR SALE—$6000. A SPLENDID BUY AS AN investment. Nicely furnished 6-room bungalow, located on wide paved street in beautiful Wilshire district; rent easily brings $75 or $80. Near school, car and business center. Large lot 50x165, fruit, garage. Call 58505 morning. No agents.
FOR SALE—I HAVE A FINE ACRE OF SANDY loam soil with about 80 bearing fruit trees and good 5-room California house, that can be sold for $1800 and on easy terms. This is close in and good location. For this bargain phone C. CHESLER, south 2762, or call at 1424 E. PACIFIC BLVD. Huntington Park.
FOR SALE—SWELL BUNGALOW, 6 BIG ROOMS, hardwood floors, cellar, garage, lawn, south front, big porch; 41st st. near Monets; worth $4500. Must sell this week. Mortgage $1400. Bring $1400 and take the place. DOMBROWSKI, N. W. corner Monets and Vernon.
FOR SALE— BY OWNER.
WILSHIRE SACRIFICE FOR CASH.
Modern throughout; 9-room 2-story home; 2 baths, furnace, garage, etc. Shown by appointment only. MR. HOBB, 04432.
FOR SALE—MANUAL ARTS DISTRICT, $3500, worth $4000; $1000 cash, $25 a month; beautiful 5-room bungalow. Key at 2800 DALTON AVE. No agents.
FOR SALE—NORTH WILSHIRE, BARGAIN IF sold at once; 6 rooms, sleeping porch, OWNER, 1424 N. Alexandria. 57016; evenings, 75610.
FOR SALE—$5000 CLEAR, $1000 DOWN.
1-room 2-story residence, close in, so. Hoover, JOHNSON, 1250½; evenings, 75610.
FOR SALE—$4500, TERMS, 8-RM. HOUSE, BATH, screen porch, good location W. 22nd. Recently painted inside and out. JOHNSON, 65908.
FOR SALE—FINE HOME FOR YOUNG COUPLE, close in, 4 rooms, up-to-date, fruit. $2800, terms. Phone WILSHIRE 3739.
FOR SALE—NORTH OF BOULEVARD BLVD., close to Vermont ave. Beautiful Swiss chalet, exceptionally well built, $5000. Phone 61220 or 57662. E. P. GRAY.
FOR SALE — BEAUTIFUL 8-ROOM HOME ON Washington blvd., Culver City. Cash or terms. Very reasonable. PHONE 50462.

HOUSES— For Sale.

FOR SALE—

ON ACCOUNT OF MOVING TO MY RANCH, WILL SELL MY HOUSE, LOT AND FURNITURE FOR LESS THAN ACTUAL VALUE OF HOUSE AND LOT ALONE. HOUSE COMPLETELY AND ELEGANTLY FURNISHED, INCLUDING PIANO, FINE RUGS, ETC.

Nearly new two-story house of eight rooms, besides reception hall. Strictly modern.

EAST FRONT LOT 60x170. LARGE VARIETY OF FRUIT TREES, SHRUBBERY, ETC. GARAGE.

Ideal neighborhood, being near West 6th street car line, being

129 SOUTH NORTON AVENUE.

Occupied by owner and open for inspection.

Get off West 6th st. car at Norton avenue, then walk north to above number. Or by auto go west from Western avenue on Second street.

FOR SALE—
$12,500.
11 ROOMS, 2 BATHS, LOT 150x150.
TENNIS COURT AND LARGE ROSE GARDENS.
ACTUAL COST TO OWNER, $22,500.

This magnificent home was built by an eastern man for his home and he has occupied it ever since. His family is much smaller now and he finds the house too large, consequently he wants to dispose of it at once, and to make a long story short, he has put this price on it which is best rock. The LOCATION is just a block off West Adams street and built up with fine private homes.

It would take "flowery language" to sell this house. It will sell itself on value. Investigate and you'll agree with us. Call RALPH O. WILLIAMS, Mgr., Room 1 and Lot, Dept. J. S. ALTHOUSE CO., 603-4 Story Bldg. 64175; Bdwy. 5257.

FOR SALE—
$5500.
NORMAL SCHOOL AND COLLEGE DISTRICT.
1168 NORTH EDGEMONT.

Here is a new Colonial bungalow that is quite different. The rooms are large, the foundation is higher. The material and workmanship are superior.

R. C. MITCHELL COMPANY,
Sixth Floor L. A. Trust & Sav. Bank Bldg.
60917. Home 10745. 403 & 404 st. Bdwy. 978.
FOR SALE—PATIO COLONIAL.
NORTH WILSHIRE SECTION.
$7500.

New seven-room colonial located on one of the best streets in the entire North Wilshire. Rooms are large with numerous French doors and large windows. Wall downstairs are imported, in good taste and beautiful. Finish and construction are the very best. The front is built like a $10,000 home and contains every feature a home of that price has, as, tile bath, tile drainboard, gas floor furnace, automatic water heater. Lot 50x170. With neat garage to match house. Corner 2 car lines, all of which are shown by appointment only. LIEWARDS & WILDEY CO., 515 Black Bldg. 10767.

FOR SALE—
A POSITIVE SACRIFICE.
ONLY $2850.

Modern 6-room bungalow, all up-to-date built-in features, 3 beautiful bedrooms, breakfast room, living, dining-room and kitchen; garage, cement floor and drive; fruit trees, flowers, lawn, etc. I must sell this home at once.
MR. ROBINSON,
1124 Title Insurance Bldg. Bdwy. 5378.
FOR SALE—A REAL WITH OWNER DIRECT UNder our practical service plan. We issue descriptive bulletin, show photographs of all improved property offered, furnish abstract and address furnished, direct dealing, saving obvious. PRACTICAL SALES SERVICE, 409-410 Mortgage Guarantee Bldg. Main 6127.
FOR SALE—HOMES AT LESS THAN COST.
$1500—4-room modern bungalow, fruit trees.
$1700—5 rooms, sleeping porch, high, sightly.
$2000—6-room modern bungalow, high, sightly.
$9500—Modern 2-story, 7-room Wilshire district.
$16,500—Beautiful Beverly Hills home, large, improved grounds. BAIRD, 606 S. Hill. 14845.
FOR SALE—RARE OPPORTUNITY INDEED. 6-room front corner bungalow; hardwood floors throughout; patented ceilings; all wood finished. Rich mission finish, front and side. Everything built-in including refrigerator. Terrible sacrifice at $4750, easy terms. Truly a beautiful home. Owner must leave Thursday. Call 799440.
FOR SALE— BIG SNAP.
Northwest, 18 minutes from Broadway. Modern, clean, cozy.
6-room, colonial, $4200.
6-room, bungalow, $4250.
7-room bungalow, 75 ft. lot, $4500.
TOMLINSON, 1106 Story Bldg. 14114.
FOR SALE—
ANGELES MESA.
$3750 SIX-ROOM BUNGALOW $3750.
Owner's home, built with unusual care, would cost double this price to duplicate it today. Big east front lot, magnificent view. Might consider trade for home in Los Angeles. Phone PRESTON, -1302.
FOR SALE— NOTICE.
Pyramid Investment Co., 525 Union Oil Bldg. have completed the following 6-room colonial bungalow in the city. The number is 4299 Walton ave., 2 blocks west of Manual Arts school. Hours for inspection 2 to 4 p.m. Call MAIN 368; evenings, WEST 4783.
FOR SALE—MODERN 10-ROOM BUNGALOW, 3 bedrooms and bath on second floor, 7 rooms and bath on first floor; hardwood floors throughout; 3 blocks southwest of Manual Arts School on Budlong ave. Complete bargain. MAIN 368; evenings, WEST 4783.
FOR SALE—JUST 18 GOOD AS NEW, 5-ROOM modern bungalow, hot and cold water, hardwood floors, $2250 to $2500; 2 blocks to Monets, $250 cash, $25 per month. You have to hurry to see this one at this price! BURKE BROS., 5829-31 Monets.
FOR SALE—MODERN LARGE 5-ROOM BUNGALow in Boyle Heights, 2 car lines within 2 blocks, 15 minutes from center of town; $2600, terms to suit you. Call 24620 forenoons and ask for MR. HUNTER.
FOR SALE—BUNGALOW COURT, 5 UNITS, AND room for addition of 6 more; 2 blocks east of new 3rd car line and Monets, near 41st lines. A fine income property. Value $9000. $3500 cash, balance on easy terms. Call 24620 forenoons and ask for MR. HUNTER.
FOR SALE—OWNER, NEAR RAMONA PARK, 4-room all-modern bungalow, ¼ acre, garage, 12 bearing walnut trees, alfalfa, garden, chickens, etc. Cash payment. Furnished, $1500; unfurnished, $950. ROUTE 2, BOX 373, San Gabriel.
FOR SALE—WILSHIRE DISTRICT, BEAUTIFUL home 9 rooms; 4 bedrooms, 2 baths, furnace, automatic water heater, hardwood floors; strictly modern and in perfect condition, and priced below $12,000. Will take $10,000 for quick sale. See me at once. Bdwy. 4063. ROOM 403 & 404 st.
FOR SALE—ELEGANT 2-STORY 8-ROOM HOME on one of the most beautiful streets of Hollywood, 3 bedrooms, 2 baths, rooming porch, garage, etc. $8500.
J. GUTHRIE, 516 Union Oil Bldg.
FOR SALE—BUNGALOW, $4500; DOUBLE BUNgalow, $5000. Hollywood way; Glendale home, $3500; Pasadena home, $3500 and $4000; six-flat building, $14,000; income $173. 1107 MADISON BLDG.
FOR SALE—CASH, CALIFORNIA HOUSE, 4 rooms, bath, between West Adams and Jefferson on 37th sts., paved and practically new; lot 50x150, reduced to between $1600 and $1800. WEST 3210. 2926 7TH AVE.
FOR SALE—OR EXCHANGE—OWNER'S HOME, 6-room bungalow and well built, near 2 car lines. Price $6750; mortgage $3000, just placed. Terms or Hollywood lots considered. LEAVITT. 10783.
AUCTION, 6-ROOM HOUSE ON BIG LOT, 514 N. Alvarado, near Temple st., on Tuesday, July 15 at 2:30 p.m. Must be sold, no limit or reserve.
FOR SALE—5-ROOM BUNGALOW, GARAGE, chicken corral, flowers and fruit trees, excellent condition, $27.50. Half cash. Balance to suit. 8929 MENLO AVE.
FOR SALE—5-ROOM HOUSE, WELL BUILT AND ARRANGED; READY TO MOVE INTO. MUST BE SEEN TO BE APPRECIATED. GET KEY AT 900 W. 57TH ST.
FOR SALE—3-ROOM COTTAGE, FIFTY-FOOT lot, Price $1350; bargain, terms. $2500. Also 6-room worth that money. DAUPHIN REALTY, 2458 Pico. West 7002.
FOR SALE—A 5-ROOM MODERN HOME ONE block off of Sunset blvd., for $2100, on terms, must be sold this week. Call 728 Story Bldg. ask for PHILLIPS.
FOR SALE—$2850, BUYS A NEW 5-ROOM COLonial bungalow, hardwood floors throughout; garage, easy terms. 444 W. 62ND ST., Monets car.
FOR SALE—BARGAIN THIS WEEK, MY COST new, Colonial, 5-r. bungalow, hardwood floors; garage. Buy from builder save commission. $2850. 444 W. 62ND, Monets car. Easy terms.
FOR SALE—BY OWNER, 5-ROOM BUNGALOW; new Occidental College and Franklin High School district; price right. 4431 PURMANCE INVESTMENT CO., Main 368; evenings, West 4792.
FOR SALE—MUST BE SOLD TODAY, 6-ROOM bungalow, west side, Best cash offer takes it. Mortgage $2000, due 2 years. 517 LISSNER BLDG. 65851.
FOR SALE—GREAT SACRIFICE, 6-ROOM BUNgalow, modern, fine locality, $4500. Buy now and save $1000. Liberal terms or lots accepted. Terms LEAVITT. Tel. 10783.
FOR SALE—WHITE COLONIAL, 6 ROOMS, FRONT and side porches, paved street, corner lot. Vermont ave., $4500, terms. 54612; evenings, 21646.
FOR SALE—6-ROOM MODERN BUNGALOW. Large lot, best buy in city. $5200. Call 1215 W. 41ST PLACE, or see owner, 1317 W. 41ST ST.
FOR SALE—BARGAIN, 6-ROOM COTTAGE, $300 down, balance like rent. Call at 2822 S. OLIVE ST.
FOR SALE—A NEW ALL MODERN BUNGALOW, 211 W. 55TH ST., near Monets. Come down and see it.
FOR SALE—7-ROOM STRICTLY MODERN HOME, large, high, sightly lot, sacrifice $3000; owner. Address J. box 227, TIMES OFFICE.
FOR SALE—BARGAIN, 5-ROOM MODERN BUNgalow, S.W., paved street, $2500; can borrow $1500 on this place. MR. CROSBY. Pico 472.
FOR SALE — FIVE-ROOM GARVANZA $2700, forced sale; it's $500 below value. Room 207 313 W. 3rd st. 13108.
FOR SALE — FORCED SALES. BEAUTIFUL 6-room Hollywood, $2650, it's $1000 below value. Room 207, 313 W. 3RD ST. 13108.
FOR SALE—SACRIFICE, $2250. 5-ROOM COTtage, 45x150 to alley; close-in. 1121 E. 27TH; worth $3000. F. BAIERSKI, 200 Bryson Bldg.
FOR SALE—8-ROOM HOUSE, PASADENA AVE., Highland Park, $5500, 1st worth $4000. SMITH, 504 Citizens Bank. 64720.

HOUSES— For Sale.

FOR SALE—BY OWNER, 1½-STORY BUNGALOW, 9 rooms. A bargain at $4500. Good neighborhood. 433 W. 36TH ST, afternoon, except Sunday.
FOR SALE—$450 BUYS $1500 EQUITY IN 5-room house, Boyle Heights, $800 incumbrance. MR. STUBBS, 632 San Fernando Bldg.
FOR SALE—BEAUTIFUL 7-ROOM BUNGALOW, furnished or unfurnished, garage, cement basement; full bearing fruit trees; cash. 361 SALEM ST. Phone Glendale 4650.
FOR SALE—SPLENDID 8-ROOM BUNGALOW ON finest street, West Adams Heights district, a corker. SOUTHLAND REALTY CORP., 67294. 413 S. Hill st.
FOR SALE—5-ROOM MODERN BUNGALOW, NO. 5223 S. Van Ness; furnished or unfurnished; a snap; easy terms. See MR. HISS, owner, 219 Keckhoff Bldg. 64812.
FOR SALE—FOUR-ROOM HOUSE, GAS, ELECtricity, city water, acre, all fenced, bearing fruits, berries, productive garden, lawn, nickel fare, $3500. PRATT, 557 W. 90th st.
FOR SALE—MODERN 7-ROOM BUNGALOW, north Wilshire district, $4500, $1000 below cost, must sell. JAMISON, 560742.
FOR SALE—BEAUTIFUL NEW 7-ROOM PLASTered bungalow, hardwood floors throughout, 391 N. BERENDO. Phone OWNER, 55306.
FOR SALE—6-ROOM BUNGALOW ON 48TH ST. between Main and Moneta, $2700, $300 cash, $30 per month. BURKE BROS., 5829-31 Moneta.
FOR SALE—BY OWNER, 5-ROOM BUNGALOW with garage, 1915 CORDOVA ST. Phone Vermont 1518.

HOLLYWOOD— For Sale, Exchange, Wanted, To Let.

FOR SALE—

BEAUTIFUL HOLLYWOOD.
A WONDERFUL HOME.
High and Slightly. Right at Foothills.

Nearly furnished; large lot and beautiful grounds; located midway between Gardner Jet. Grammar School and the Hollywood High School, and north of the Sunset Boulevard. Remember the price only $6000.

RUSSELL & ROBERTSON,
6380 Hollywood Blvd. Phone 579305.

FOR SALE — ACRES AND HALF ACRES WITH beautiful mountain view, just off Huntington drive, on the way to Pasadena, where hundreds of Short Line cars and automobiles pass daily; city water, electricity, gas, schools, police and fire protection, city library, free garbage collection. Homes on all sides, yet all the advantages of suburban life. Now's the time to buy this "little city farm" for an investment. The price will never be lower. Easiest kind of terms, $10 down and $10 a month. Investigate and prove this is really an unusual bargain. We will build for you. OWNER, 604 Washington Bldg. 10581. Evenings and Sundays, 5607 Buntington drive. 551357.
FOR SALE—
BEAUTIFUL HOLLYWOOD.

FOR A REAL NICE CLEAN INVESTMENT DON'T FAIL TO SEE OUR ILLUSTRATED ADVERTISEMENT ON PAGE 5, PART I, OF THIS ISSUE. THIS PROPERTY IS PARTICULARLY ATTRACTIVE AND YOU WILL BE PROUD TO OWN IT. IT IS THE REST IN HOLLYWOOD AND OUR RECOMMENDATION GOES WITH IT. TELEPHONE US FOR APPOINTMENT TO INSPECT.

RUSSELL & ROBERTSON,
6380 HOLLYWOOD BLVD. PHONE 579305.
FOR SALE— OWNER.
BEAUTIFUL HOLLYWOOD
NEW WHITE COLONIAL BUNGALOW.
ONLY $500 CASH
BALANCE LIKE RENT.

Just finished, 6 spacious rooms finished in old ivory, white enamel and mahogany. Walls elegant; built-in features; hardwood floors throughout, tiled bathroom, tiled drainboard, mantel, glass knobs, ironing board, linoleum on kitchen floor; all fenced; lawn and flowers. 1325 OGDEN DRIVE, West Hollywood.

HOLLYWOOD BUNGALOW.
Six rooms and sun parlor. Excellent condition.
CORNER LOT. BOTH STREETS PAVED.
Two blocks from Hollywood High School.
LOTS OF FLOWERS AND SHRUBBERY. GARAGE.
OWNER. Phone 579495. Bdwy. 1773.

FOR SALE — BEAUTIFUL NEW CRESCENT Heights bungalow, one year old, ivory finish; lot 80x185, fruit trees, with unobstructed view of view. Ideal home for two or three people. Owner going East. Price right.
COOK REALTY CO., EXCLUSIVE AGENTS,
6723 HOLLYWOOD BLVD. PHONE 57355.
FOR EXCHANGE—WILL EXCHANGE FINE NEW 7-room 2-story home in best part of Hollywood with lot 80x165; all hardwood, with fruit trees, fine condition. Price $10,500, bank mortgage $4500 first lot on it. Will exchange with first trees in San Fernando Valley near Sherman Way for $6000 to equity. See Mr. Brockwell.
STRICKLAND-DICKINSON-McGRATH CO.,
60195. 1015 Marsh-Strong Bldg. Main 1273.
FOR SALE—LOT 50x200, ON HOLLYWOOD Blvd. Price $3500. Will take Pasadena lot as part payment; balance cash.
COOK REALTY COMPANY,
Exclusive Agents,
6723 Hollywood Blvd. Phone 57355.
FOR SALE—BY OWNER, TWO 6-ROOM BUNGAlows West Hollywood. Price $3850. Practically new. Immediate possession. Lawn, fruit trees, furnace, hardwood floors, white interior. Fine view. Terms. Come to my home. Will show place. D. A. REED, 1381 Gardner st.
FOR SALE—BUNGALOW COURT SITE ON Franklin ave., 190x200. Finest in Hollywood, cheap at $15,200.
COOK REALTY COMPANY,
Exclusive Agents,
6723 Holly Blvd. Phone 57355.
FOR SALE— LOT BARGAIN.
45x155 Poinsettia Place—$1850.
East front, level lot, adjoins No. 1411 Poinsettia; street improvements all in. Mr. Leach, with
DIETER & JOHNSON,
703 South Alvarado. 52666.
FOR SALE — LOT 50x200, ON HOLLYWOOD Blvd. Price $3500. Will take Pasadena lot as part payment; balance cash.
COOK REALTY COMPANY,
Exclusive Agents,
6723 Hollywood Blvd. Phone 57355.
FOR SALE—SOUTH HOLLYWOOD 7-ROOM BUNgalow; 2 bedrooms, den with disappearing bed, nice breakfastroom with all built-in features; basement, furnace and Rund water heater; lot 50x150, and a good view mountains. Price $5750. Call MAIN 209.
FOR SALE—FINE HOLLYWOOD GLVD. CORner at $60 per front foot.
COOK REALTY COMPANY,
Exclusive Agents,
6723 Holly Blvd. Phone 57355.
FOR SALE—WEST HOLLYWOOD, BEAUTIFUL 7-room bungalow, highly restricted district; wonderful view, charming location, $6500, $2000 cash will handle.
MRS. CLARICE MacQUARRIE,
6737 HOLLYWOOD BLVD. HOLLY. 338.
FOR SALE—IN HOLLYWOOD, 6-ROOM MODERN bungalow, close in, 15 minutes to city; also four flat bldg., new and modern. A good lot, 85x200 ft., a splendid location for flat bldg. PROCTOR & McRAE, 1654 N. Vermont ave. Phone 59104.
WANTED—WE HAVE A QUICK CASH BUYER for apartment-house not to exceed $15,000. Must be good location and will deal with good income.
COOK REALTY COMPANY,
6723 Hollywood Blvd. Phone 57355.
WANTED—HOLLYWOOD LOT FOR CASH, WILL pay $1900 for lot north of Hollywood blvd. and $1600 for one north of Sunset, west of Vermont, see agents, will pay from owner only. MRS. GOOD, Wilshire 1797. 1007 Coronado Terrace.
FOR SALE — ESTABLISHED BUSINESS AND property. Glen Laurel Water Co., lot on Orange Grove ave., 100x150; big well, bottles, crates, chicken corral, flowers and fruit trees, in excellent condition, $27.50. Half cash. Balance to suit. Key at 2800 DALTON AVE.
WANTED—WE WANT YOUR LISTINGS ON ALL KINDS OF HOLLYWOOD PROPERTY FOR SALE OR RENT.
FRANK MELLEN REALTY COMPANY,
6777-79 HOLLYWOOD BLVD. PHONE HOLLY 781.
FOR SALE—HOLLYWOOD BOULEVARD CORner, WEST OF LA BREA, 45x190, $1800. (OPEN ALL DAY SATURDAY)
COOK REALTY COMPANY,
6723 HOLLYWOOD BLVD. PHONE 57355.
FOR SALE— SIX—$3750—ROOMS.
Modern bungalow, 3 bedrooms, dressing-room, built-in buffet, garage; lot 50x150 on La Mirada ave. Call 201 Grant Bldg. $2500 cash, easy terms. 13411. See MR. OWEN, 406 Central Bldg.
FOR SALE—BUILDERS AND INVESTORS, I have for sale the choicest Hollywood blvd. frontage, improved or vacant, special price made and terms shown by appointment. GEORGE C. PERHAM, 704 Hibernian Bldg. 65392.
FOR SALE — $5150, MODERN BUNGALOW, large rooms, garage, big lot 50x172, beautiful location on 6100-block boulevard, east of Gardner Junction. This is a bargain. No exchange or easy terms. Phone 61320 or 579623. E. P. GRAY.
FOR EXCHANGE—
room bungalow, close in to Hollywood; want bungalow S.W.; it is clear. T. F. MOORE, 605 Grant Bldg. 14498.
FOR SALE—3 BUILDINGS, WHITE CEMENT, modern, large grounds. Four 5-room apartments in each building. Income $5760 per annum. Mortgage $24,000. T. M. Chute, agent, 327 Hill st.
FOR SALE—ONLY $500. DANDY LOT 50x135, on Normandie near Fountain. Sewers in.
ACKERSON & GOFF,
Holly 500. 5502 Hollywood Blvd. 59019.
WANTED—IF YOU HAVE ANYTHING TO RENT, THE TAFT REALTY CO. CAN RENT IT FOR YOU. CALL AT 5731 HOLLYWOOD BLVD. HOLLYWOOD 3066; 59045.
FOR SALE—MODERN NEW, WELL BUILT 5-room bungalow, garage, bearing fruit trees, lawns, front, near $3500. 4317 MELBOURNE AVE. Hollywood 2962.
FOR SALE—
Am going to sell this week lot in Hollywood at a bargain, so don't wait. T. F. MOORE, 605 Grant Bldg. 14498.
FOR SALE—TREMENDOUS BARGAIN, 106x140, adjoining house No. 6341 Lexington ave., near Vine. Fine for court. Price $1700. Wilshire 5830. 684 S CATALINA.
FOR SALE—LOT 50x150, CORNER WILTON AND Virginia; suitable for flats, bungalows or homes. MORGAN, 922 California Bldg. 12913.
WANTED—6 OR 7-ROOM BUNGALOW IN HOLlywood to $4500. 1748 W. 43RD ST.
FOR SALE—FOR HOLLYWOOD HOMES, RENTALS and EXCHANGES call THE ELLIOTT REALTY CO., 5298 HOLLYWOOD BLVD. HOLLY 3228.

HOLLYWOOD— For Sale, Exchange, Wanted, To Let.

FOR SALE—

TAFT REALTY CO.,
5731 HOLLYWOOD BLVD. COR. TAFT AVE.
59045. HOLLYWOOD 3066.

SNAPS——SNAPS.

We also have other snaps—60-foot east front corner lot in West Hollywood at $1600.——6-room, 2-story residence, north of Hollywood Blvd. at $5100.——10-room, 2-story residence, finished in mahogany, in West Hollywood north of Sunset Blvd. at $10,000.——Also 5-room bungalow on corner lot at Gardner Junction, at $4000.——And other snaps in lots, bungalows, residences and income property.

TAFT REALTY CO.,
5731 HOLLYWOOD BLVD. corner Taft ave.
59045. Hollywood 3066.

FOR SALE—
BEAUTIFUL HOLLYWOOD.
A WONDERFUL HOME.
$12,500—TERMS.

We have just received the exclusive listing of one fine home resting in the foothills of Hollywood and close to boulevard. This home is 9 rooms with all modern built-in features; bedrooms, 2 tile baths, 4 lavatories and toilets; servant's quarters and double garage. The interior arrangements and decorations are superb; immediate possession. Telephone us for appointment to inspect.

RUSSELL & ROBERTSON,
6380 Hollywood Blvd. Phone 579305.

FOR SALE—BY OWNER. NEW 6-ROOM COlonial bungalow. Also lot. HOLLY 3167.

CITY LOTS— For Sale.

FOR SALE— TWO BARGAINS.

LOT 80x150, LOCATED ON CORNER IN LAFAYETTE SQUARE, A REAL LOCATION FOR A HOME, AND A BIG BARGAIN AT $6500.

LOT 53x164, LOCATED ON WESTMORELAND NEAR NINTH. A BIG BARGAIN. ONLY $1000 IN CASH NEEDED. PRICE FOR THIS WEEK, $3000.

C. V. SIMPSON,
W. M. GARLAND & COMPANY.
10569. 749 S. SPRING ST. MAIN 369.

FOR SALE—
LARGE LOT NEAR OLIVE HILL.
FOR SALE AT SACRIFICE.

Lot fronting 200 feet on Vermont near Sunset; will sell at sacrifice for cash; will subdivide or sell entire. Call 605 VAN NUYS BLDG., or telephone F6127.

FOR SALE—MR. INVESTOR, MR. BUILDER, LARGE, LOW-COST CITY LOTS. BUILD NOW, EVERYTHING IS GOING UP. HAVE A GOOD LEVEL LOTS TOGETHER, ON FIGUEROA ST., SOUTH OF SLAUSON. SEVEN MILLION INVESTMENT KEEPS US BUSY. ARE OFFERING, SUBJECT TO WITHDRAWAL, FOR

only $350 each.

Best opportunity in city to double your money. Adjoining lots cannot be bought under $850 to $1200 each. See us now. G. C. DENNIS CO., 227 Security Bldg. 15425. Spring and Fifth sts.

FOR SALE—
$7000.
Unrestricted corner, 75x145.
Western ave. near Second st.
THE BRIGGS COMPANY,
11425. 234 Investment Bldg.

FOR SALE—
BUILDERS AGENTS BUYERS.
TAKE NOTICE.
3—70x150-foot lots.
150 feet on Wilcox, Boulevard.
Now $3700. Worth $7000. Now $3700.
Lot $1600.
WILSHIRE'S GREATEST SACRIFICE.
Don't miss these wonderful bargains.
Call OWNER, 53310. 327 Title Insurance Bldg.

FOR SALE—
WONDERFUL VIEW LOT, CLOSE IN.
Here is that home site you have been looking for so long; for the small sum of $500 you can build your home with unobstructed view of the entire west end of the city and the country, clear to the west beaches. All street work in and paid for, only 15 minutes from Broadway; terms if you wish. E. H. HOFF, 505 Hibernian Bldg. 61660.
FOR SALE—ATTENTION, HOME BUILDERS! I have two lots in 6100 block southwest district, one block from new colonial bungalows, on Western ave. The street improvements are different from most, being a gravel pavement with concrete gutters, wide parkways, ornamental trees; poles in alleys; will sacrifice for $650 each, cash. North 1000. Owner, 401½ S. Spring st.
FOR SALE—BARGAIN HUNTERS' OPPORTUNity, beautiful Figueroa street lots within walking distance from Goodyear Tire Company's new plant. Have you investigated? All street improvements in; only $25 per front foot. The best buy in the market today. Call VERMONT 2972.
FOR SALE—$1250, WORTH $2000.
40x130, VERNON AVENUE.
First lot east of 401 W. Vernon. All street improvements in and fully paid. Half cash. Call Mr. Leach, with
DIETER & JOHNSON,
703 South Alvarado. 52666.
FOR SALE—
Attention, Contractors.
Will exchange lots in Los Angeles Mesa for building repairs, concrete work, plastering, roofing, etc.
PRESTON, 11302.
FOR SALE—OR EXCHANGE—HIGH-CLASS RESIdence lot, value $6000. Victoria Park tract; value unquestioned. Owner, 1065 E. ELIZABETH ST. Cudahy 2. 64068.
FOR SALE—ONE MORE LOT, 50x200, REST LOcation, gas, electricity, 5c yellow car service; grammar and high schools; soft, sandy loam soil; price $725, on easy monthly payments if can start to build. J. M. WARNACK, 467 Pacific Electric Bldg. Phone 65763.
FOR SALE—VERY DESIRABLE CORNER LOT ON Ardmore ave. OWNER. Phone 51815.
FOR SALE—AT A BARGAIN, BUILDING LOT ON Sabina st., near Spence, 2 blocks from Stephenson car line; large lot 50x150 to 150 feet. Ideal location. Address OWNER, box 34, Bakersfield, Cal.
FOR SALE—50x135, NEAR $5,000,000 WILSHIRE hotel, $3500, which is $1000 under similar lots. Duplex houses permitted. Fine investment. ALBERT H. BEACH CO., 1001 Marsh-Strong Bldg. Pico 801.
FOR SALE —

Classified Liners.

COUNTRY PROPERTY—For Sale.

Sacramento Valley.

FOR SALE—

SACRAMENTO VALLEY LAND,
LIMITED ACREAGE
IN CAPAY GRANT,
SACRAMENTO VALLEY,
CAN BE HAD AT
$175 AN ACRE.

Four subdivisions of this famous land have been put on the market and each one is offered in flexible-quick time. Three are sold pieces of acreage, including alfalfa, which can yet be picked up at $175 an acre.

This price includes
ELECTRICALLY OPERATED PUMPING
PLANT ON EVERY 80 ACRES.

The water is supplied from wells which likewise included in the price of the land. Comparing this land and its advantages with similar properties offered in California is exceedingly low.

The soil here is a wonderfully rich loam. There is no adobe, no gumbo, no hardpan. We are growing wealthy in this district, substantially into profit, others into comfortable into cattle, dairying and hogging, others are making big money on the theory of the finest citrus and deciduous fruits in California are located right in this vicinity.

There is no pioneering. The farmer should step right into a thriving, prosperous community, with good roads, schools, churches and all other advantages.

Farming here is not only profitable—it is a pleasure. The climate is ideal. You will be healthy for light and power, you have all the conveniences, an unusually desirable place to live, and every advantage of the ideal home.

This is especially and strictly a very fine proposition, which will appeal to those who want good proposition when they see it.

We have only a few pieces of acreage left. If you act in time you can consider yourself fortunate.

See BRADFORD & SON,
Representing Capay Farms Company,
502 Hollingsworth Bldg.
Phone Pico 2769.

COUPON.

Clip and mail this coupon to
Bradford & Son,
502 Hollingsworth Bldg.,
Los Angeles, Cal.

Send us free illustrated literature about Capay Grant.

Name .....

P. O. .....

State .....

Santa Cruz.

FOR SALE—RANCHES, HOMES, ACREAGE, at last. WILSON BROS., Santa Cruz, Cal., miles south of San Francisco.

San Joaquin Valley.

FOR SALE—

$150 PER ACRE.

RICH SOIL, WITH WATER
ALFALFA, GRAPES, DELICIOUS
WATERMELONS.

Improved lands same tract sell for $300 to $400 per acre, 16 miles from Fresno, P. E. 2 trains daily. Call or write 712 Garfield Bldg., Los Angeles, Cal.

FOR SALE—300 ACRES, $30 ACRE, 30 miles S.W. of S.P. R.R., Kings county, half mile from Hanford, R.D., artesian belt, well at every 40 acres, 20 in alfalfa, and make a lot of money; dry farm the rest; will exchange for city property worth the money. Address owner, 628 Security Bldg.

FOR SALE—VALLEY LAKE BOTTOM LAND, 10 acres, rented for wheat, next season, good rental cost, included at low price, $40 per acre. SHERWOOD, 528 Security Bldg.

MOUNTAIN, CANYON PROPERTY—For Sale, Exchange, Wanted.

FOR SALE—HEALTH—PROFIT—PLEASURE.

Beautiful mountain ranch, 155 acres, in Ortega Hills, near Atascadero; about 40 acres under water; 50 to 70 acres tillable, dandy 8-room house, hot and cold water in bath, electric lights, partially furnished, fine barn, chicken house, fenced and cross fenced, beautiful rolling slopes, live oaks, pines, never-failing spring water, decomposed granite roads, telephone, etc. Splendid grazing and general farming proposition. A real bargain at $5000; half cash, balance to suit. FRED E. PLATT, 4228 Main St., Los Angeles. 28340, evenings.

RANCHES—MISCELL'NOUS

For Sale, Exchange, Wanted.

For Sale.

FOR SALE—OR EXCHANGE—
FAMOUS JUDITH BASIN OF MONTANA.
We have some choice farms for sale or exchange for city property. Also a few hundred acres of fine ranch, from a few hundred to several thousand acres, for sale or exchange. We can furnish you farms of any size desired; some with 400 head of cattle, some with 600 head of sheep, some with water, grain, alfalfa and timothy. Write or phone for particulars. E. E. MOONEY & CO., Phone Colorado 6868.

FOR SALE—NOGALES, ARIZONA,
Brick store, 50x60, and lot 50x60; good business site at once for cash, $4500; good business site to trade for land; must be worth the money. Title Trust & Guaranty Co., Ltd., Nogales, Arizona, B. C.

REAL ESTATE—For Sale and Otherwise.

Miscellaneous.

FOR SALE—GREAT CASH BARGAIN, fine Indian land. Principals only. Address box 294, TIMES OFFICE.

FOR SALE OR EXCHANGE—40 acres in Lakeview, Or. J. G. CRAWFORD, Fairmont ave.,

For Exchange.

FOR EXCHANGE, HIGH-CLASS APARTMENT, apartment building on boulevard, 8 flats, Chicago, Ill. Rental, $4850. Equity, $25,000. Will exchange for $25,000 or more. Will consider income property in part payment. J. H. McCORMICK, 1217 Wash. Blvd., Chicago, Ill. Main 1010.

FOR EXCHANGE — NOTICE! — Have a good wood timber land in Ozark region, suitable for first-class mountain resort, also for stock ranch. Will trade for Los Angeles property. Any difference in place must be paid. H. HOUSE, Jarbidge, Nevada. Box 10.

FOR EXCHANGE—IN TEXAS OIL—Have a number of lots in Anson, Texas, for sale or exchange for small place in or near Los Angeles; $4000 for small place in Anson. This property is increasing; must be sold at once; owner going to Europe. Address owner, 1126 W. 27th st.

FOR EXCHANGE—A VERY ATTRACTIVE UP-TO-DATE BUSINESS PROPOSITION. WANT FOR EXCHANGE A HOME. Home and 4 lots in Anson, Texas, for sale or exchange for Los Angeles property; value $4000; for small place in Los Angeles; this property is increasing; must be sold at once; owner going to Europe; 6 walls now going up. WILKINS, Anson, Tex. Answer this ad.

FOR EXCHANGE—WANT FOR EXCHANGE my beautiful $10,000 home
See my agent, Box 249,
TOMLINSON, 1105 Story Bldg.

FOR EXCHANGE—GOOD ONLY BUSINESS CORNER PROPERTY.

FOR EXCHANGE—GOOD ACREAGE NEAR northeast corner Adams and northeast Vermont. 1224 MARSH-STRONG BLDG.

FOR EXCHANGE—ALL KINDS OF REAL ESTATE. SEE US BEFORE YOU TRADE. STROUSE, 325 Story Bldg. Phone 62504.

FOR EXCHANGE — ALL KINDS — WE DO IT. eastern, California, Western. REALTY BOARD, CALIFORNIA-EASTERN REALTY EXCHANGE, 203 Haas Bldg.

FOR EXCHANGE—$15,500 CLEAR DEPOT corner, for auto, furniture, good equity.

Wanted.

WANTED—NEW YORK OR VICINITY property clear. Will give Los Angeles and Pasadena prop. Owner, 529 INVESTMENT BLDG. 61010.

Heights or Elandale not to far away from car line. Must be cheap for cash. Will trade for a first-class furnished lot same value. Address owner, box 1, TIMES OFFICE.

SAN DIEGO PROPERTY—For Sale, Exchange, Wanted.

FOR SALE—BARGAINS, RANCHES, CITY property. Miss. BACON INV. CO., 58 Spreckels Bldg., San Diego.

GOVERNMENT LANDS—And Relinquishments.

WANTED—TO RENT OR BUY, LEASE OR sell 40 acres, with or without improvements, near Alexandria; will build new house and barn if necessary. Any man street car. Write details to MR. JOHNSON, 1127 Crocker Nat. Bank Bldg., San Francisco.

FOR SALE—BUYERS WAITING FOR homesteads or southwest. If you want to sell quickly, list with STRONG-DICKINSON-MCGRATH CO., 1015 Strong Bldg.

FOR SALE—80 ACRES DANDY ALFALFA LAND, 5 miles from Hemet, $175 per acre. Call 312 Laughlin Bldg.

OIL PROPERTY—For Sale, Exchange, Lease, Wanted.

FOR SALE—WE ARE IN ON A NEW OIL field and have plats of several leases for sale. We know of several "large oil men" who have taken leases here on the strength of what we have reported, and we have maps showing location of wells. If you want to sell part or all of your holdings call or write us. We can save you time and money. Let us size up your property for you and give you the benefit of our experience. Write or phone for our plats. WEST WALLACE & MOONEY, 1111 Story Bldg., Los Angeles. Phone Pico 2769.

FOR SALE—OFFER 10-ACRE WEST RIALTO, 2 miles from Rialto, 225 feet Lankershim, 225 feet Riverside, 2 miles from Colton, 1 mile from Bloomington, 2 CLEAR LOTS, 50x150, near Lankershim and

WHAT'S DOING TODAY.

University of Southern California, summer session students, will hold social tonight in the Y.M.C.A. hut on the campus.

Dr. William Lyon Phelps reads from Vachel Lindsay at 4 p.m. in California Hall, State Normal School.

City Club holds luncheon at noon at its rooms in the Investment Building, Eighth street and Broadway; speaker, Alma Whitaker.

Committee on municipal airdrome meets at 8 p.m. in the Council chamber, City Hall, to consider sites.

Columbia Circle, No. 24, Ladies of the G.A.R., will serve dinner at noon in Patriotic Hall.

Mayor Snyder and members of the Council will be guests at a dinner at Hollenbeck Park tonight.

Band concerts at 7:45 p.m. at Westlake and Echo parks.

AMUSEMENTS.

Belasco—Stock company in "Civilian Clothes."
Majestic—Stock company in "The Great Lover."
Orpheum—Vaudeville.
Pantages—Vaudeville.
Hippodrome—Vaudeville.
Grauman's—"The Busher."
Superba—"Pretty Smooth."
Mason—"The Little Rebel."
Tally's Broadway—"Sunnyside."
Garrick—"As a Man Thinks."
Quinn's Rialto—"The Delicious Little Devil."
Clune's Broadway—"True Heart Susie."
Victory—"The Four Women."
Al Lunt—"The Woman."
Kinema—"The Spreading Evil."
Alhambra—"The City of Comrades."
California—"Tailored Wife."
Symphony—"The Man Who Turned White."
Ray's Garden—"The Challenge of Chance."
Majestic Mollers.
Clune's Auditorium—"The Spoilers."
Washington Park—Baseball.

THE CITY AND ENVIRONS.

To Serve Dinner.

Columbia Circle No. 24, Ladies of the G.A.R., will serve dinner at noon today in Patriotic Hall.

Busy Bees to Meet.

Mrs. Rosina Durk, 1618 Avalon street, will be hostess to the Busy Bees of Rosecrans Auxiliary, Sons of Veterans, Tuesday.

New Jersey Picnic.

A picnic for everyone coming from New Jersey will be the reunion in Sycamore Grove, Los Angeles, Saturday afternoon, 3 to 9 o'clock, July 19, with basket picnic suppers at 6 o'clock. Hot coffee supplied.

Pennsylvania Rally.

President Roy John Farr of the big Pennsylvania Society announces a big rally of Pennsylvania for tomorrow evening in Forum Hall, 203 Mercantile place. Readings, music, refreshments and dancing will be features.

About Desert Flowers.

The Southwest Museum Wild Flower Club will meet at 2 o'clock next Saturday afternoon at the museum, Avenue 46 and Marmion Way. There will be talks on Catalina and desert flowers. The public will be welcomed.

Summer School Social.

The first of a series of informal festivities and get-acquainted socials in connection with the summer session of the University of Southern California will be held in the Y.M.C.A. hut on the campus this evening. There will be games, a short programme and "eats."

In Patriotic Hall.

Stanton W.R.C., No. 16, will meet at 1 p.m. Friday in Patriotic Hall, when a class of twenty-two will be initiated. The same evening there will be an open meeting in Patriotic Hall, the Loyal Women's Sewing Circle of the corps will serve dinner in the hall Friday, July 18.

Meetings Are Set.

Jessie Benton Fremont, tent No. 4, Daughters of Veterans, will hold stated meetings Monday evening and the evening of August 11 in Patriotic Hall. The Daughters of Veterans will entertain July 31 at the veterans' encampment at Huntington Park Mrs. Mary Mathews, 1623 West Twenty-eighth street, was hostess to the daughters last Tuesday.

Picnic for W.C.T.U.

The Los Angeles W.C.T.U. will have its annual picnic instead of the regular meeting tomorrow. The members will journey to the Santa Monica pleasure pier, taking along basket lunches, knives, forks and spoons. The start will be made from the Hill-street station of the Pacific Electric at 10 a.m., when tickets may be secured at reduced rates.

For Benefit of Home.

Under direction of Mrs. Kate Spech and for the benefit of the Southern California Home for Women, a concert will be given at 8 o'clock next Friday evening in the Y.M.C.A. auditorium. Among those who will take part are: Mrs. Olive Strong, pianist; Madame Newcombe Prindell, soprano; Ward French, baritone; Miss Sylvia Harding, violinist; B. D. Quin, Scotch tenor; Miss Ruth Thompson, composer; Gibson Mandolin Orchestra; Dorothy Warren, juvenile star; Leola McDonell, whistler; Miss Dorothy Baird, saxaphonist; Miss Tozer, Mrs. Strong, Miss Thompson and Mrs. Spech at the piano, in ensemble work.

NOTED NOVELIST DEAD.

[BY A. P. NIGHT WIRE.]

KNOXVILLE (Tenn.) July 8.—John Fox, Jr., well-known novelist, died at his home at Big Stone Gap, Va., today, after a brief illness of pneumonia.

SUNSHINE at Arrowhead Springs—and summer rates.

THE YOUNG LADY ACROSS THE WAY

The young lady across the way says she certainly can't see why the management doesn't do something about that place near the second base which seems to be so slippery that some runner falls down there almost every day, literally sliding the rest of the way.

QUAN FOO'S A WINNER.

Appellate Court Ruling Means He May Bring Family From China.

A decision just handed down by the United States Circuit Court of Appeal, holding that where the status of a Chinese as a merchant had been established before the enactment of the new immigration law, he may not be required to show how he first entered the United States, determines an interesting question that has been pending before the local immigration office for some time, it developed yesterday.

Under the judgment of the court, Quan Foo, a merchant in Marchessault street, may now bring Mrs. Foo and the two little Foos from China to Los Angeles. The Foo case has given the immigration authorities a good deal of study. Twice Foo crossed over the Pacific to China and was permitted to return as a merchant. Later on he sent for his family to join him in the United States, but the immigration laws intervened.

The status of Foo as a merchant had been established many years, although he claimed that he was not born in China at all, but in San Francisco. But he had no birth certificate, saying the records were destroyed by the San Francisco fire and earthquake in 1906. Facing the dilemma of either proving that he was a merchant or that he had been born in this country, along comes the decision of the upper court, and all doubt is cleared away. Foo will send for his wife and two children immediately, it was stated yesterday.

FOR SUMMER STUDY.

Many Children Forego Vacation to Learn a Little More.

Nearly 25 per cent. of the total number of eligible children are attending the summer classes being conducted at the elementary schools, according to Assistant Superintendent of Schools Shafer, who is in charge of the summer school work. In some of the schools, in the residential section, the enrollment for the summer classes is greater than it was during the regular school year, Mr. Shafer said.

The reason for this, in the opinion of the superintendent's office, is that a large number of the parents would rather have their children in school for a half day than have them running around the streets.

Mr. Shafer said several parents have told him the children can get enough vacation in the afternoon. In some of the districts the children go to the school because of the pleasure attached to the special branches that are being taught.

In the foreign districts the attendance is not so large. The summer schools are being held, principally, this year to allow the children to make up for the time they lost during the influenza epidemic.

BUSINESS BREVITIES.

[Advertising.]

Rid yourself of roaches, flies and ants. Absolute guarantee. No riddance. No pay. Edgar A. Murray's Products. Pillman & Co., sole agents Pacific Coast, 45 Union ave., Portland, Or.

The Times Branch Office, 619 S. Spring st. Advertisements and subscriptions taken. Telephones Pico 700, 10391.

Heard-Churchill, optometrist-opticians, 2 stores, 709 S. Hill, 256 S. Bdy.

Dental plates our specialty. Dr. Kinstad, 304-5-6 Grosse Bldg.

Diamond loans. Kusel, Stimson Bldg.

Steckel should take your pictures. Have Steckel make your pictures.

HOT WATER ALWAYS

SOMETHING NEW.

Ask Your Plumber—He Knows.

FEDERAL WATER HEATER CO.
317 E. 12TH ST.
Come in and see it work. Main 7055

A Health Builder For Weakened Lungs

Where a continued cough or cold threatens the lungs, Eckman's Alterative will help to stop the cough, strengthen the lungs and restore health. 50c and $1.50 bottle at druggists, or from ECKMAN LABORATORY, Philadelphia.

"The Exclusive Specialty House"
Myer Siegel & Co.
443-445-447 S. Broadway.

Veiling Special for Today
50c per yd.

The Season's newest veilings offered at greatly reduced prices. Plain and dotted meshes in all desired colors. Specially priced at 50c.

Main Floor.

Myer Siegel & Co.

New Location 533 S. Broadway

The Knowledge of How To Design Corsets

It is the rare combination of appreciation of style and of the beauty of the feminine figure that guide the makers of

Redfern Corsets

These admirable corsets combined with Newcomb expert corsetiering are an assurance of perfect satisfaction for you.

Newcomb's CORSET SHOP
533 S. Broadway

(16)

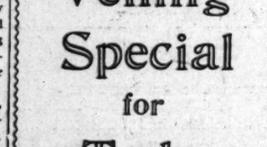

—TEETH $5.00—
Best Set Name better, no matter how much you pay. Including your choice material. Durable motion natural gums, harmonious shade, and GUARANTEED 10 years. $7.00
My Extremely Low Prices

Best Set of Teeth	$7.00 up
Gold Crowns (22 karat)	$4.00 up
Bridge Work (22 karat)	$4.00 up
Porcelain Crowns	$4.00 up
Gold Fillings (Best)	$1.00 up
Gold Fillings (Best)	$1.00 up
Synthetic Porcelain Fillings	$1.00 up
Silver Fillings (Best)	50c up
Cement Fillings (Best)	50c up
Teeth Treated	50c up
Nerve Removed (Painless)	$1.00 up
Teeth Extracted (Painless)	50c up

No charge for Painless Extracting and Cleaning, when other work is contracted for.
X-Ray DIAGNOSIS
Old gold is valuable. I pay cash or allow you full value for it on dental work.
LIBERTY BONDS ACCEPTED
NOT A DENTAL PARLOR, but a Scientific, High-class, up-to-date, SANITARY dental office, with sterilized instruments and gentlemanly operators whom you will be pleased to recommend to your friends.
EXAMINATION FREE.
Hours 8:30 to 6:00; Sundays, 9 to 12.
DR. FAIRFIELD
300 to 305 Pantages Theater Bldg.
630 South Broadway. Phone 63500

DRS. SHORES & SHORES
Catarrh, Deafness, Asthma, Rheumatism, Eczema, Epilepsy, Goitre and other Chronic Diseases of Nerves, Blood, Skin, Heart, Lungs, Stomach, Bowels, Bladder, Kidneys and Liver a specialty for 25 years. Consultation Free. 602-4-5 Lissner Bldg., 534 S. Spring St., Los Angeles. Hours: 9 to 5; Evenings, 7 to 8; Sundays, 10 to 12.

SUPERIOR TO COPAIBA & INJECTIONS
SANTAL CAPSULES MIDY
RELIEVES IN 24 HOURS

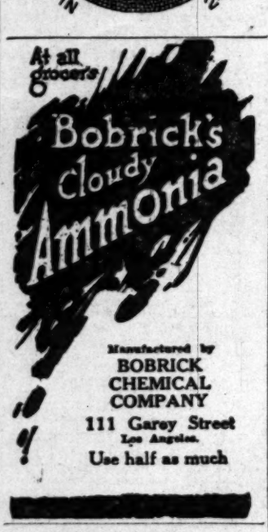

Manufactured by BOBRICK CHEMICAL COMPANY
111 Garey Street
Los Angeles.
Use half as much

W. Dwight Hammond
General Auctioneers. 1053-55 So. Main St. Near 11th. Oldest and largest auction house in the Southwest. Experts in every branch of auction work. Watch our ads. and attend the big sales. Cash advanced on consignments. For all information call up F3545; Broadway 2860.
Member L. A. Auctioneers' Assn.

AUCTION
9 a.m. Thursday 9 a.m.
1610 San Pedro St.
Western Brokerage Co.
Tons of pipe and fittings, tanks, machinery, 2 moving vans, piano dollies, bolts, corrugated iron, pumps, thousands of stove parts, $1200 lighting outfit, iron, plumbing supplies, sinks, bowls, etc., stoves, heaters, rugs, matting, lumber, window sash and building materials, shelving, counters, EVERYTHING will be sold. Come early, bring cash. All-day sale. Thousands of other articles. Impossible to describe all.
KEMP & SON, Expert Auctioneers
3416-3418 So. Main—Phone So. 1260
Secy. L. A. Auctioneers' Assn.
When You Move Call Kemp's
Transfer, So. 1260

AUCTION
Desirable close-in property.
5-room house in front, 4-room house in rear; both modern and in the pink of condition; lot 50x130; also elegant furniture of 5 rooms.
Monday, July 14, 9:30 a.m.
439 E. 16th St.
Furniture is all first-class. Rugs all sizes, Karpen couch, 14 sections Globe-Wernicke bookcases, writing desk, lot good books, encyclopedia, brass bed, dressers, Circassian walnut bedroom set, hair and cotton mattresses, dining-room set, dishes, rockers, curtains, gas range, refrigerator, laundry outfit.
STROUSE & HULL, Aucrs. 62705.
Members L. A. Aucrs.' Ass'n.

AUCTION
The Reliable Auction House.
Trade Mark Registered.
S. W. KOHN, Auctioneer.
We buy for spot cash any merchandise, furniture or fixtures. Sales conducted everywhere. Notice: Before you sell, call on us. 1607 S. Main St. Phone Main 3662. Residence 21932.
Member L. A. Auctioneers' Ass'n.

H. B. NASH, Auctioneer
We buy stocks of furniture; hotels or rooming-houses, for spot cash. Mortgages or debts assumed and paid or sell on commission. Phone South 2185.

AUCTION
RHOADES & RHOADES
Expert Live Stock Auctioneers
Ben A. Rhoades and Harold B. Rhoades. Sales conducted in all parts of California and adjoining States.
Offices:
1501-3-5 S. Main St., Los Angeles.
Phones: Pico 274—32670.

American Auctioneers
947-49-51 So. Broadway
Pay Highest Prices
Resources $50,000. Phone 62153.
SHANE-SANDERS CO.,
Member L. A. Auctioneers' Ass'n.

THOS. B. CLARK
General Auctioneer and Importer of Antique Furniture,
MOVED TO
911-913 South Hill St.
61907. Main 8891.

Beauty but skin deep!

You Want Your Tailored Clothes DIFFERENT
You have your own ideas and preferences in the matter of dress, so let BRAUER make you just the suit you want, of a fabric of your own selection—the better kind of a suit—something DIFFERENT.
Cool Summer Fabrics
Suits, $35 to $75
A. K. Brauer Co.
"Tailors to Men Who Know"
ONE STORE ONLY
345-347 S. SPRING ST.

AUCTION
GROCERIES and FIXTURES on Wed., July 16th
Will also sell 6-ROOM HOUSE AND LOT on Alvarado St. Full particulars SUNDAY TIMES.
NATH SHAPIRO, Auctioneer
Member L. A. Auctioneers' Assn.
Phone West 3393

HART and BALL
Los Angeles' Progressive AUCTIONEERS
Real Estate, Livestock, Merchandise, Furniture and Household Goods.
We buy for SPOT CASH, or sell on COMMISSION.
1026 SO. FIGUEROA ST.
Phone 61534.

C. H. O'CONNOR
General Auctioneer and Appraiser.
Sales Conducted Anywhere, City or Country, for best results.
Phones West 6385; 11888.

Arthur J Kelly, Art Goods Auction
CONSIGNMENTS SOLICITED
828 So. Hill St.

AUCTION
Today, 10 a.m., Wednesday, July 9
At 731 East 14th St.
NEAR SAN PEDRO ST.
We will sell the exceedingly fine furniture and furnishings of this nice home, consisting in part of a massive and magnificent three-piece solid mahogany parlor set, upholstered in genuine leather, beautiful solid mahogany round center table; massive fumed oak Morris chair with genuine leather, loose cushions; MAHOGANY CABINET VICTROLA AND RECORDS; mahogany, golden and fumed oak rockers with genuine leather automobile seats; beautiful 46-inch top pedestal fumed oak dining extension table and chairs to match; massive golden oak china cabinet; leaded glass electric table lamp; golden oak writing desk; massive brass bed, steel spring and silk floss mattress; magnificent mahogany dresser; golden oak dresser; white enamel bed; extra chairs and rockers; curtains and drapes; china and bric-a-brac; BEAUTIFUL LARGE AND SMALL VELVET, AXMINSTER AND BODY BRUSSELS RUGS; Reliable side oven gas range; kitchen furniture; kitchen utensils; porcelain lined refrigerator; garden tools; porch plants and jardinieres and many other items of interest. This furniture is practically new, having been used only a short time, and is one of the nicest collections we've offered for sale.
HART AND BALL
"Los Angeles' Progressive Auctioneers," 61534.
MemberL. A. Auctioneers' Ass'n.

AUCTION TODAY
10 A. M.
2303 SOUTH GRAND AVE.
Furniture Piano
Extra well selected stock of household furnishings as follows: Fumed oak library table, walnut library table and rocker to match; golden oak combination writing desk and bookcase, sectional bookcase, mahogany leather seat rocker, velour upholstered chair, all leather tufted couch, oak rockers, wicker rocker, auto seat rockers, "Singer" drop-head sewing machine, Eldredge and Davis sewing machines.
Sterling Piano Columbia Grafonola
Mahogany dining table, 4 Vienna chairs to match, golden oak dining table and 6 chairs to match, side board, brass beds, springs, mattresses, childs' cribs, wardrobes, oak and walnut dressers, lot of good 9x12, 8.3x10.6 and 6x9 rugs, electric lamps, ladies' desk, clocks, ice boxes, 5 good 4-burner and 3-burner ranges, miscellaneous goods, dishes, curtains, etc. Sale 10 a.m. sharp.
H. B. NASH, Auctioneer.

AUCTION TOMORROW
At 1425 and 1427 W. 24th at 10 a.m.
We have removed from Hollywood 10 homes of nice, clean furniture for convenience of sale, consisting of Wilton, Body Brussels and Axminster rugs, all sizes. Massive Stickley fumed oak, overstuffed and loose leather auto seat rockers and chairs; William and Mary, Jacobean finish extension library table, antique solid mahogany library table, secretary, desk and chairs, 84-in. fumed oak, pedestal extension tables, box leather slip seat chairs to match; massive china closets, with French plate mirror back and sheives; 48-in. top Reedcraft pedestal table with 5 chairs to match; 5-piece ivory breakfast-room suite, white enamel triple-mirror cheval and birdseye maple princess dressers, birdseye maple, curly birch, white enamel, oak dressers, chiffoniers, commodes, writing desks, dressing table, chairs, rockers and stands, massive solid mahogany 5-piece bedroom suite, cost $500, like new; Simmons 3-inch continuous post brass, Vernis Martin, ivory and white enamel beds, steel springs, sanitary couches, silk floss and cotton mattresses, antique French walnut bookcase, piano lamp and handsome Reedcraft and bronze electroliers and bronze statues, drop-head Singer sewing machine, hickory porch swing, French mantel clocks; lots of choice pictures, lace curtains and drapes, wardrobe couches, English breakfast and dropleaf tables, 16 assorted sizes, refrigerators like new; side ovens, three and four-burner gas ranges, two wood and coal ranges, dishes and Tiffany cut glass and glassware; linen fiber dresser trunk, lawn mower and garden implements; 12 brand new brooms. Dealers and everybody invited. Remember, we sell the goods.
LIBERTY AUCTION & COMMISSION CO., S. P. DIVVER, Auctioneer. Phone 78550 and 78722. Member L. A. Auctioneers' Association.

AUCTION THURSDAY
— 10 a.m. and all day —
W. DWIGHT HAMMOND, Auctioneer
Will sell at salesroom, 1053-1055 So. Main St., an extra large consignment of furniture and rugs. AN UP-TO-DATE 7-PASSENGER, CHANDLER AUTOMOBILE, WHICH WILL BE SOLD AT 12 O'CLOCK, NOON. MACHINE WILL BE ON VIEW IN FRONT OF OUR SALESROOM ALL DAY TODAY, AND THURSDAY MORNING UNTIL NOON.
W. DWIGHT HAMMOND, Auctioneer
1053-1055 So. Main St. Phone 63545.
MEMBER L. A. AUCTIONEERS' ASSOCIATION.

"An Office THAT KNOWS ITS SUBJECT" REAL ESTATE
An Office That Knows
LAUGHLIN-GOSS Rental Service
SECOND FLOOR HOMER LAUGHLIN BLDG.

The Ship Cafe
"Venice-by-the-Sea"
Beer and light wines served. You are privileged to bring your own liquor.
DANCING AND DINING.

D. BONOFF
FURRIER
LATEST FUR FASHIONS.
New Location
210 S. BROADWAY Phone 12512

JEWINE'S
BDY 4900 10651

Get the habit of ordering CRESCENT SPECIAL WEEK-END BRICK ICE CREAM

FURNITURE
that you wish to trade for NEW? See our Exchange Department.
FOLEY'S
648 So. Main St. Phone 13615.

AN EXPERT HAIR GROWER
WILL GROW HAIR ON 75 PER CENT. UNDER 55 YEARS OF AGE. Please call and see for yourself.
H. P. WALLACE.
405 Chamber of Commerce, 120 S. Broadway, Los Angeles.

Cool—Thin—Sanitary
Perfect Fitting
ALUMINUM PLATES
$10--$15--$25 Each
Crowns and Bridges, $5 up.
Dr. Larba Lestier NO PAIN
Australian and American Painless Dentist.
Tel. 15832. Cor. 7th & Hill.
Hours: 9 to 8. Sundays 9 to 12.

WALTON & CO.
Jewelers, 422 So. Broadway
Closing Out Our Broadway Store
Everything ½ Price

THE LOS ANGELES SYMPHONY ORCHESTRA
A CIVIC INSTITUTION
"Made in Los Angeles."
by the People of Los Angeles and Pasadena for the Benefit of Southern California
1897—1919
Announces its Twenty-third Season to open Oct. 17, with a great Gala Performance.

Get a tube to-day
PYO-REM
Dental Cream 25¢

The jewelry store visitors to California always enjoy
Brock and Company,
"The House of Perfect Diamonds."
437-439-441 Broadway.

½ YOU SAVE ½ HALF FOR ½ BEST FUNERALS
Foreign Languages
English, French, German, Italian, Spanish—any modern language you require—will be used in the funeral services by the Godeau-Martinoni funeral directors. Personal Supervision and Half of Trust Prices. These are Godeau-Martinoni business methods.
No extra charge for funerals in any part of Los Angeles county.
Godeau Funeral Service has branches in San Francisco, Oakland, Stockton.
Godeau-Martinoni
827 South Figueroa Street
TELEPHONE
Bdy. 2731; Home 53427
Shipments to all parts of the World

REED BROS. CO.
Complete Funeral as low as $75.
Lady Attendant.
1143 So. Flower Street.
Phone 12116.
Undertakers

THE WEATHER.

[Official Report.]

LOCAL OFFICE U. S. WEATHER BUREAU, Los Angeles, July 8.—[Reported by Ford A. Carpenter, Meteorologist.] At 5 o'clock a.m. the barometer registered 29.88; at 5 p.m., 29.92. Thermometer for the corresponding hours showed 67 deg. and 82 deg. Relative humidity, 5 a.m., 68 per cent.; 5 p.m., 35 per cent. Wind, 5 a.m., northeast, velocity 2 miles; 5 p.m., southwest, velocity 8 miles. Highest temperature, 87 deg.; lowest, 64 deg. Barometer reduced to sea level.

WEATHER CONDITIONS.—The field of high pressure is in control this morning of the weather east of the Mississippi River, and the skies cleared with somewhat lower temperatures. The depression over Manitoba gave heavy rain to Winnipeg, and precipitation is also reported from Minnesota and the Dakotas. Weather control on the Pacific Coast passed from the high area in the Northwest to the low area in the Southwest. The weather will continue fair in Los Angeles and vicinity during the ensuing thirty-six hours.

ORCHARD REPORTS.—Minimum and maximum temperatures from the orchards, reported yesterday to the Los Angeles office of the U. S. Weather Bureau, were as follows:

Stations—	Max.	Min.
Pasadena	85	60
Pomona	98	58
Redlands	99	54
Riverside	100	56
Santa Barbara	80	54
San Bernardino	100	61
Santa Ana	86	57

LOCAL FORECAST.

For Los Angeles and vicinity: Cooler and generally cloudy Wednesday.

STATE FORECAST.

SAN FRANCISCO, July 8.—Weather forecast: San Francisco Oakland and vicinity: Wednesday fair, except cloudy or foggy in the morning; moderate westerly winds.

Southern California: Wednesday generally cloudy and cooler; light westerly winds.

Sacramento Valley: Wednesday fair and cooler; light southerly winds.

Santa Clara and San Joaquin valleys: Wednesday fair and cooler; light northwesterly winds.

ARIZONA FORECAST.

WASHINGTON, July 8.—Forecast for Arizona: Generally fair Wednesday and Thursday; somewhat warmer Wednesday.

TEMPERATURES.

	Max.	Min.		Max.	Min.
Abilene	88	72	North Head	58	52
Boise	96	54	Oklahoma	92	72
Boston	70	62	Phoenix	102	74
Buffalo	—	54	Pittsburgh	84	62
Chicago	82	66	Portland, Or.	86	60
Denver	88	64	Rapid City	88	58
Des Moines	92	72	Red Bluff	104	72
Dodge City	—	70	Roseburg	96	52
Eureka	62	50	Roswell	88	64
Flagstaff	80	54	St. Louis	92	70
Fresno	106	72	St. Paul	86	60
Galveston	86	80	Sacramento	104	70
Havre	90	52	Salt Lake City	98	68
Helena	90	54	San Diego	76	64
Huron	86	62	San Francisco	78	58
Independence	—	60	S. Lake Octopus	76	54
Kamloops	90	52	Seattle	76	54
Kansas City	92	74	Spokane	90	48
Knoxville	92	70	Tampa	92	72
Los Angeles	87	64	Tonopah	92	72
Memphis	90	76	Tucson	96	68
Modena	94	52	Washington	88	66
Mt. Wilson	—	65	Winnemucca	94	50
Needles	112	86	Winnipeg	78	52
New Orleans	92	74	Yuma	100	82
New York	78	64			

TIDE TABLE.

		Low.	High.	Low.	High.
Wednesday,	July 9..	1:43	7:49	12:32	6:32
		0.3	5.7	0.1	6.1
Thursday,	July 10..	2:25	8:27	1:10	7:29
		0.0	5.9	2.4	6.3
Friday,	July 11..	2:43	9:01	1:47	7:57
		—0.2	4.1	2.5	6.5
Saturday,	July 12..	3:10	9:36	2:22	8:36
		—0.4	4.3	2.7	6.6
Sunday,	July 13..	3:44	10:04	2:56	9:09
		—0.5	4.4	2.9	6.5
Monday,	July 14..	4:13	10:30	3:35	9:43
		—0.5	4.5	2.1	6.4

NOTE.—Tides are shown in the order of their occurrence, after midnight. Time has reference to standard schedule. Subtract one hour for daylight saving plan. Figures below the hour indicate height above zero, or mean low water. Minus sign indicates distance below that point.

COLORADO RIVER.

YUMA (Ariz.) July 8.—[Exclusive Dispatch from the U. S. Reclamation Service.] Gauge height Colorado River, 16.4 feet.

VITAL RECORD.

MARRIAGE LICENSES.

The following marriage licenses were issued yesterday. Name and age given.

AYRES—BURNS. Cecil Ayres, 28; Lillian Burke, 18.
BELL—YOUNG. Edward Bell, 39; Lulu M. Young, 34.
CAMERON — YOUNG. Roy McG. Cameron, 33; Katherine S. Young, 31.
CARMACK—WRIGHT. Albert Carmack, 29; Ina G. Wright, 19.
CHADWICK—REBMAN. Chesseman J. Chadwick, 48; Ethel Rebman, 36.
CLAWSON — WOMBLE. Floyd Clawson, 21; Margaret A. Womble, 23.
COWLERT — GRAVES. Karl M. Cowlert, 24; Blythe A. Graves, 24.
DEATRICK—LAUER. Leo A. Deatrick, 21; Ruth M. Lauer, 19.
DE JARNETT — PLACE. John B. de Jarnett, 26; Marion Place, 21.
DOUTHIT—HERETT. John W. Douthit, 30; Katherine Erret, 30.
DUNBAR—MERIHAM. Frank H. Dunbar, 35; Ethel Merriam, 20.
GORDON—ROWE. William L. Gordon, 29; Ora M. Rowe, 15.
GUTIERREZ — HOLGUIN. Jesus Gutierrez, 23; Adelina Holguin, 18.
HARMON — HOWARD. George W. Harmon, 33; Genevieve J. Howard, 21.
HELBIN—MORRISON. Valentine Helbin, 33; Mary V. Morrison, 26.
HOME—BEAUMONT. Charles W. Home, 27; Ruth Beaumont, 22.
HONIES—GOULD. Leo Honek, 14; Yetta Gold, 22.
IRONMONGER — LOWEJOY. J. Lynn Ironmonger, 24; Elizabe C. Lowejoy, 24.
JOHNSON—SMITH. Edward R. Johnson, 35; Marion Smith, 19.
JONES—WOODRUFF. Walter Jones, 25; Helen Woodruff, 23.
KENT — PHOENIX. Douglas S. Kent, 21; Era M. Phoenix, 19.
MARTINEZ — BARONE. Francisco Martinez, 38; Deltana Barone, 22.
MENDELSON—SCHUPPER. Ellis Mendelson, 21; Anna Schuster, 19.
MERRELEES — HENSLER. Francis Merrelees, 31; Ruth Hensler, 27.
MOSELEY—ROSS. George P. Moseley, 30; Mae B. Ross, 36.
NICKENS—AMES. Houston A. Nickens, 26; Lola M. Ames, 21.
PUNSKER—RING. Barry Pinsker, 24; Era Ring, 24.
QUINN—EVERS. Thomas F. Quinn, 40; Margaret M. Evers, 32.
SCHLEUNIGER — WOOD. Arnold G. Schleuniger, 21; Beatrice Wood, 20.
SCHRAM—TINDALL. Paul P. Schram, 38; Georgia Tindall, 28.
SILVA—PEIX. Danis Silva, 26; Estelle Peix, 19.
ST. CLAIR—BUSHNELL. Elmor H. St. Clair, 50; Ruth M. Bushnell, 47.
VERDUGO — CORONEL. Jose Verdugo, 30; Cleta Coronel, 20.

BIRTHS.

Names, sex, place and date of birth.

ANGALONE. Mr. and Mrs. Sam. Boy. St. Vincent's Hospital, July 6.
BELTRAM. Mr. and Mrs. Frank. Daughter, San Fernando, July 5.
BLACK. Mr. and Mrs. Ernest. Boy. County Hospital, July 6.
BLANCHARD. Mr. and Mrs. Frederick. Daughter. Methodist Hospital, July 6.
BROWN. Mr. and Mrs. Jacob. Daughter. 2148 Avon street, July 2.
CASTELLAN. Mr. and Mrs. Joseph. Daughter. 1722 Brooklyn avenue, July 5.
DAILEY. Mr. and Mrs. Harlan. Daughter. Methodist Hospital, July 4.
DALY. Mr. and Mrs. Charles. Boy. California Hospital, July 3.
FRIDIN. Mr. and Mrs. John. Boy. St. Vincent's Hospital, July 4.
HAPP. Mr. and Mrs. Herbert. Daughter. 4415 East Rose Hill drive, July 5.
HELLMAN. Mr. and Mrs. William. Boy. 1943 Coronado terrace, July 4.
KOCH. Mr. and Mrs. Joseph. Boy. 728 Gramercy drive, June 10.
KUECHNER. Mr. and Mrs. John. Daughter. 4915 Wadsworth street, July 3.
JOHNSTON. Mr. and Mrs. Irving. Boy. California Hospital, July 3.
LAWLICH. Mr. and Mrs. Rea. Daughter. Pacific Hospital, July 4.
LINN. Mr. and Mrs. Percy. Daughter. 419 Crocker street, July 5.
McVALE. Mr. and Mrs. George. Boy. 1398 West Eighty-seventh street, June 28.
MILLER. Mr. and Mrs. Ament. Daughter. Methodist Hospital, July 4.
MORGAN. Mr. and Mrs. William. Boy. 2957 Van Buren place, July 4.
PLATZ. Mr. and Mrs. Walter. Boy. 4817 Gramercy place, July 5.
RAMSEY. Mr. and Mrs. William. Daughter. 117 West Ninetieth street, July 4.
ROBBIE. Mr. and Mrs. Walter. Daughter. 117 West Ninetieth street, July 3.
ROTHSCHILD. Mr. and Mrs. Lionel. Boy. California Hospital, July 5.
SCHULZE. Mr. and Mrs. Henry. Boy. 4021 South Wilton place, June 30.
SELFRIDGE. Mr. and Mrs. Vernon. Boy. Methodist Hospital, July 7.
VANCE. Mr. and Mrs. James. Boy. 3111 West Third street, July 5.
WINCH. Mr. and Mrs. Charles. Daughter. Methodist Hospital, July 6.

DIVORCE SUITS FILED.

BLACKBURN. George L. against Thurl C.
BROOKS. Belle against Wilton W.
FRIEND. Edith against Bruce.
GUTIERREZ. Bernardo against Margarita.
HALE. Edward S. against Laura.
MACK. Harley W. against Hattie H.
MacDONALD. Catherine against Horace L.
MacLAGAN. Gladys against George E.
McGLARDEN. Amy L. against Joseph P.
NEVELLS. Vida V. against William B.
OPPERMAN. Nora E. against Harry G.
PORTER. Rose G. against L. Max.
SWINOTT. James A. against Rose.

DIVORCE DECREES GRANTED.

ALLEN. Eva from Harvey.
FRYER. Mary from Ira H.
BROOKS. Laura from W. H.
CHAPPELL. Lillian from Roy H. C.
DAILEY. Adele from Herbert.
HASKINS. Pearl from Harold Q.
HOWELL. Samuel from Lola.
KELLEY. Gertrude from J. H.
KELLOGG. Rebecca from La Roy.
LEE. Frank from Mabel.
THOMAS. Marion from Mary.
WHITE. Susie from Frederick.

OFFICIAL DEATH LIST.

Name and place of death—	Age.	Date.
BEATON, Charles, Los Angeles	55	July 7
BERKOWITZ, Elias, Los Angeles	69	July 7
COLLINS, Cora, Los Angeles	52	July 7
DEAN, Sydney, Los Angeles	52	July 6

OFFICIAL DEATH LIST.

Name and place of death—

DOUGLAS, Mabel, Los Angeles
FRIEDMAN, Frank, Los Angeles
GERUN, Doris, Los Angeles
GRIFFITH, Griffith J., Los Angeles
PALMER, Hannah, Los Angeles
QUINN, Francis, Los Angeles
SAMPSON, George, Los Angeles
SCHMIDT, Mary, Los Angeles
SCHONWOLF, Louis, Los Angeles
STARR, James, Los Angeles
STEPHENS, Minnie, Los Angeles
WILSON, Floyd, Los Angeles

DEATHS.

With Funeral Announcements.

BEACH. The funeral of the infant son and Mrs. Gus Beach, 835 Pleasant avenue, will be held at the Pierce Brothers' chapel, 835 Pleasant avenue, at 1 p.m.

BECK. At 5921 Meridian street, Los Angeles, July 8, Mrs. Mary Beck, aged 70 years. Services were held at the undertaking chapel, July 8 at 3 p.m. Cremation private.

BRADY. July 7, Jane M. Brady. Remains at Brown Brothers, 1218 Maple avenue.

COLLINS. At her late residence, 1218 Maple avenue, corner Eighteenth street, July 7, 1919, Ida Collins, a native of Pittsburg, Pa., beloved wife of Calvin D. Collins, aged 57 years. Funeral from chapel of Pierce Brothers, 835 South Pleasant avenue, Monrovia, Thursday, July 10, at 2 p.m. Interment, Inglewood Park Cemetery. (Pittsburgh and San Diego, Cal., papers copy.)

COOPER. At 941 Cypress avenue, July 7, 1919, Ethel Cooper, aged 29 years. Funeral from chapel of Pierce Brothers, 835 South Pleasant avenue, Monrovia, Thursday, July 10, at 2 p.m. Interment, Inglewood Park Cemetery.

EMERY. At 307 North Gertrude avenue, July 7, 1919, Mary V. Embree, beloved husband of

OFFICIAL DEATH LIST.

Name and place of death:—

DOUGLAS, Mabel, Los Angeles.
FRIEDMAN, Frank, Los Angeles.
GERUN, Dora, Los Angeles.
GRIFFITH, Griffith J., Los Angeles.
PALMER, Hannah, Los Angeles.
QUINN, Francis, Los Angeles.
RAMPSON, George, Los Angeles.
SCHMIDT, Mary, Los Angeles.
SCHONWOLF, Louis, Los Angeles.
STARR, Jesse, Los Angeles.
STEPHENS, Mildred, Los Angeles.
WILSON, Floyd, Los Angeles.

DEATHS.

With Funeral Announcements.

BEACH. The funeral of the infant daughter and Mrs. Geo Beach will be held at the brothers' chapel, 855 Figueroa. Wednesday, 1 p.m.

BIRK. At 2921 Meridian street, Lucile Birk. Services were held at the Utter & Rappe chapel, July 8 at 3 p.m. Interment, Rose Hills Cemetery.

BRADY. July 7, Jess M. Brady, Remains at Brown Brothers, 825 Figueroa.

COLLINS. At her late residence, 222 West 42nd street, July 7, 1919, Cora Mae Wood Collins, a native of Pottstown, Pa., beloved wife of Calvin D. Collins, mother of Minnola Chapter, No. 315, O.E.S. Services Thursday, July 10 at 2 p.m. from the parlors of Utter & Rappe, 1215 Figueroa avenue. Interment, Inglewood Park Cemetery. (Pittsburgh and San Diego, Cal., papers please copy.)

COOPER. At 911 Cypress avenue, July 7, Edward Cooper, aged 39 years. Funeral from chapel of Pierce Bros., 819 South Flower, Wednesday, July 9.

EMERSON. At 207 North Serrano avenue, Mrs. V. Emerson, beloved mother of Mrs. Mrs. C. R. Bandschield and Miss Ethel Emerson of Los Angeles. Mr. and Mrs. R. E. Emerson of Santa Monica, and R. R. Emerson of Joplin, Mo. Services at residence, 207 North Serrano avenue, Thursday, July 10, at 2:30 p.m. Interment, Rose Hills Memorial.

FOWLER. At Lancaster, July 8, 1919, Robert E. Fowler, aged 71 years, loving father of Louise F. Carmichael. Services Thursday, July 10, at 2 p.m. from the parlors of Utter & Rappe, 1215 Figueroa avenue. Interment, Rose Hills Memorial.

FRIEDMAN. In this city, July 8, Frank Friedman, aged 67 years. Funeral from chapel of Pierce Bros., 819 South Flower street, Thursday, July 10, at 2:30 p.m.

GEORGE. In this city, July 4, 1919, D. W. George, native of Missouri, aged 68 years, a member of Lady Washington Chapter, No. 0.E.S. Chicago, Ill. Services Wednesday, July 9, at 10:30 a.m. from the parlors of Utter & Rappe, 1215 Figueroa avenue. Cremation at Inglewood Cemetery. (Kirkwood, Mo., and Chicago papers please copy.)

HURLEY. July 6, Michael Hurley, loving husband of Mrs. Mary Hurley. Remains at parlors of The White Chapel, 1137 South Grand avenue. Interment, Valley, Cal.

JOHNSON. At her home, 4202 Hermosa avenue, July 8, 1919, Ina Killgore Johnson, wife of P. Johnson. Funeral announcement later. Remains in the chapel of J. D. Furis & Co.

LESNER. Freda Lesner of 4400 North Parkman place, loving daughter of Mrs. Alice Lesner, sister of Mrs. Clyde Minnis. Funeral today at 10 a.m., from chapel of Lissner & Blue, corner North Main and Court streets. Private.

LLOYD. July 4, Lionell, loving son of Mr. and Mrs. Rufus Lloyd, aged 10 years, a native of Massachusetts. Remains at parlors of Utter & Rappe, 1215 Figueroa avenue.

MACDONNELL. In this city, July 7, Mrs. Mary MacDonnell, aged 70 years, a native of Massachusetts. Remains at the parlors of Utter & Rappe, 1215 Figueroa avenue. Interment, Inglewood Park Cemetery. Boston papers please copy.

NORTHUP. In this city, July 8, 1919, Jessie Northup, aged 60 years. Remains at the parlors of Utter & Rappe, 1215 Figueroa avenue.

RIEDEL. July 8, at 1333 West 36th place, John Riedel, aged 56 years, beloved husband of Bertha Riedel and uncle of Mrs. Wm. Wolff. Funeral 2 p.m. Thursday, from the residence of J. H. Biedeman, 1618 South Main street.

SCHONTWOLS. At his late residence, 1717 Fifty-ninth street, July 7, 1919, Johnnie Schonwolls, native of Albany, N. Y., 50 years, dearly beloved husband of Mary Schonwolls. Remains at parlors of Utter & Rappe, Figueroa avenue. Interment, Altadena.

TAFIA. At Los Angeles, July 7, Juana Otero Tafia, aged 50 years. Funeral Thursday, July 10, 2 p.m., from Chapel Maudon, Utter & Rappe, directors.

WILLIAMS. At Sierra Madre, Arthur F. Williams, formerly of Whittier. Remains at the Crouse funeral chapel. Notice of funeral later.

LODGE NOTICE.

Henry S. Orme Lodge, No. 461, F. & A. M., will confer the First Degree this evening. Visiting Brethren, Scottish Rite Masons, Past and Present officers, cordially welcome. Refreshments following. July 9, commencing at 7:30 p.m. J. H. SHERMAN, Secretary. C. V. LEWIS, Secretary.

LODGE NOTICE.

Southern California Lodge, No. 329, F. & A. M., will confer the First Degree Wednesday, July 9, at 8 o'clock p.m. Visiting brethren welcome. By order of the W.M. W. W. HAMAN, Secretary.

FUNERAL DIRECTORS.

E. E. Overholtzer-Sons Co., E. CLAIR OVERHOLTZER—J. W. OVERHOLTZER. Main 8002—Pico at Grand.

Ivy H. Overholtzer, Hill street at Tenth. 61048—Main 8002.

CRESSE.

Central Avenue Undertaking Parlors.

Alvarez & Blue—Phone [illegible]

Garrett & Company.

Utter & Rappe.

W. H. Satch.

Darling's Shop. FLORAL DESIGNS. Artistic work. Reasonable prices. 316 Sixth st., bet. Hope and Grand.

"IDEAL MAN" LETTER IS IN COURT AGAIN

TAXI PILOT RECIPIENT OF BURNING MISSIVE, NOW ASKING SEPARATION

The contested Williams maintenance action, on trial before Judge Taft, brought to light yesterday, the letter Mrs. Fried is said to have written Mrs. Maggie G. Williams's husband, Frank A. Williams. This figured in the trial of Mrs. Fried's divorce suit. At that time, it is declared it was not written as alleged to Mr. Williams, but to another man. In her answer she denies wrongdoing.

Mr. Williams is a taxicab pilot. The ex-husband of Mrs. Fried, it is said, was gardener for Clarence Garvey, a member of the millionaire colony of Pasadena. Mrs. Fried's cross-complaint, Mr. Williams charges his wife with burning his clothes and furniture at him and with intoxication. He asks for a divorce. In her separate maintenance action, Mrs. Williams alleges her husband misconducted himself with Mrs. Fried.

The "ideal man" letter is addressed:

"My precious husband," and signed, "Always yours, M."

"I want your shoulder to cry on tonight. I miss it so much when I'm so tired," the letter says. "I'll be much happier when I do not have to see that black face coming home every night. Oh, dearest, I long for you so. Do you think we will be together soon? Yes, dear, I am not afraid. Oh, dear, if 'it' was over you could go ahead and get a divorce. You do not deserve the treatment. The old saying that a woman is the sweetest thing on earth, but a mean woman is the worst thing, I guess is true. Oh, darling, darling boy, I love you. Please and get me real soon. I am so lonely for you. My heart is just full over with love and joy for you. Oh, how I long to wake up and find you at my side. Such a happiness I would get. Well, one more day you have plenty of love and kisses, so don't you forget, my dear husband. I am so tired now that I will close with my heart full of the sweetest love God ever gave a woman with for one who is the cause of it all. My husband (to be)."

The case will be continued today. Mrs. Williams is represented by Atty. Frank Dunham and Mr. Williams by Atty. George [illegible]

Editorials—News—Business—Society—The Drama

The Los Angeles Times

VOL. XXXVIII. WEDNESDAY MORNING, JULY 9, 1919. —PART II: 10 PAGES. POPULATION { By the Federal Census—(1910)—[illegible] By the City Directory—(1918)—[illegible]

DEFENSE CLAIMS INQUEST VICTORY

Autopsy's Revelations of Miss Lesser's Condition is Great Shock to Family; New's Original Story Basis of Defense; May Allege Suicide.

Despite the fact that a Coroner's jury yesterday formally charged Harry S. New, Jr., with the murder of his fiancee, Miss Freda Lesser, by a gunshot wound, Attorney John Richardson, New's counsel, last night declared that the day's developments had "immeasurably helped" his client's case.

He based his statement upon the fact that the autopsy showed that, as New declared in the beginning, Miss Lesser was to have become a mother. New first told the police that it was this, coupled with Miss Lesser's alleged refusal to marry him or to bear the child, that caused the tragedy. Subsequently he was quoted by the police as having recanted this statement and admitted that he killed his bride-to-be only because she would not marry him. Mr. Richardson denies that New ever made such a second statement and indicated that the defense will be based upon the original story, the details of which he avers drove his client into an insane condition. He also said it may be contended that Miss Lesser, in despair over her plight, shot herself.

The revelations of the autopsy were a great shock to Miss Lesser's family and her army of friends, according to Dr. Louise Auerbach, a woman physician who represented the family at the postmortem. She declared that the autopsy showed that no operation had been attempted prior to Miss Lesser's death.

Following the inquest, held at the undertaking rooms of Alvarez and Blue, 849 Court street, New was arraigned before Justice Hinshaw and pleaded on the murder complaint which had been sworn out against him. After the court had fixed next Monday morning for a preliminary hearing to be held on the complaint, New, with his half sister, Miss Edna Clancy clinging to his arm, was led handcuffed across the street by Deputy Sheriff Taylor, to the County Jail and locked up.

Then New was given the regulation bath and assigned to Tank No. 4, where he will have a cell mate during the night. In the day time he will have the liberty of the open tank.

His first visitor was Rev. Father Ernest Brady of the Catholic Church of Monrovia, well known in Los Angeles. The two were closeted together for a half hour, after which Father Brady left, without making any comment. He was noncommittal as to what he had talked over with the young man.

After the priest left New took up his new quarters without much comment. No special guard is given him, the jailers expressing disbelief in the idea that he may attempt suicide. They expect that New will be moved to the boarders' tank after his mother arrives here with funds today.

ATTORNEY'S STATEMENT.

Attorney Richardson made this statement last night. "The autopsy showed that New was telling the truth when he had said consistently from the time when he surrendered that Miss Lesser had told him she expected to become a mother. The autopsy showed that she had been in a delicate condition probably eight weeks. This bears out New's statement that he knew she was in that condition and that he desired to marry her.

"The probabilities are that during the ride last Friday evening in the canyon she told him that she was not going to marry him and that she told him that she had been advised it would not be necessary that the child be born. After the girl had made these two statements, New, as he expresses it 'flew' to pieces.' He says his mind went blank.

"Harry New is not sane. He does not understand what he has done or what took place today."

Attorney Richardson said that he will meet Mrs. Lulu Burger, New's mother, on her arrival this morning from Indianapolis. Mr. Richardson did not know last night whether or not Mrs. Burger intends to send to Indianapolis for Attorney John W. Claypool to come here to defend her son at his trial. Mrs. Burger, New, Attorney Richardson and Miss Edna Clancy, the half sister of New, will plan New's defense when the mother arrives today and after she has visited her son at the County Jail.

Atty. Richardson yesterday retained Dr. E. O. Sawyer, former county health officer, who appeared at the inquest and was given an opportunity to examine the body of Miss Lesser in the presence of County Autopsy Surgeon Andrew F. Wagner. Following the inquest Dr. Sawyer talked with New several hours at the County Jail.

CALLS NEW INSANE.

Dr. Sawyer said, after his talk with New:

"I shall talk with New a number of times again, but I say now that I believe that the man is not sane. He is of the brooding type of man. He does not seem to realize what has happened, especially as concerns himself. He does not see mto realize the difference between right and wrong, nor does he seem to think of his own actions, but only of what has happened the young woman whom he evidently loved very deeply. He hold me he had wronged her and wanted to marry her. He is of a diffident type. One thing he told me was that he had not told the girl the story of his own birth and he says that he did not intend to tell her as he wanted nothing to interfere with his marriage to her. He said she was the first girl he had ever wronged. New talked freely to me, but he has been through a great deal today, and did not seem to realize all that has happened. I shall see him again after he has had a chance to become more rested in body and mind."

While none of the members of the Lesser family attended the inquest yesterday, Dr. Auerbach appeared at the undertaking rooms yesterday noon and asked to attend as a representative of the girl's family. Her request was deemed proper and was granted.

She and Dr. Wagner, Coroner Hartwell and Detective Herman Cline were those present when the autopsy was performed. Dr. Auerbach returned to her office after the autopsy, and did not appear at the inquest. She said:

GREAT SHOCK.

"Members of the family asked me to attend the autopsy. That it was found there that Miss Lesser was to become a mother, came as a complete surprise and as a shock to the members of the girl's family. The autopsy also showed that no efforts had been made to prevent Miss Lesser from becoming a mother. I am acquainted with Miss Saunders, the nurse, who lives at the Lesser home."

Neither Miss Saunders nor Mrs. Clyde Minnis, the dead girl's aunt, appeared at the inquest, both remaining at the Lesser home to care for the girl's mother, who is still confined to her bed suffering from nervous shock as a result of the tragedy. A man who represented himself as an attorney representing the Lesser family appeared at the office of the District Attorney yesterday morning and made inquiries if it were possible to prevent by court injunction the holding of the autopsy, saying the family objected to it. He was informed by Chief Deputy District Attorney Doran and Deputy Toos in the negative. The attorney did not appear the inquest.

There seems to be little doubt that the testimony of Nurse Saunders, of Mrs. Minnis, the girl's aunt, and of Mrs. Lesser, the victim's mother, bearing on their alleged lack of previous knowledge of the girl's condition, will be an important feature of the trial of New. This was indicated by Attorney Richardson's final question of Autopsy Surgeon Wagner at the inquest, when New's lawyer asked the surgeon:

"Would it have been possible that the shot which killed the young woman was self-inflicted?" Dr. Wagner answered the question by saying "yes."

MAY CLAIM SUICIDE.

Attorney Richardson said later in explaining this question, "New says that he does not know everything that happened in the automobile that night. It might develop before we get through that the girl had confessed her condition to New and then secured the revolver and killed herself despite New's attempts to prevent her doing so. New says he drove around in a daze after the shooting."

New appeared at the inquest yesterday shortly before 2 o'clock, having been brought from the City Jail in a police automobile under guard of Detectives Walter Blue, D. A. Davidson, David Martin, Sidney Hickok, Herman Cline and Joe Taylor. New carried a paper bag in his hand, in which was an extra shirt and personal belongings, because he had been told that he would not be taken back to the City Jail, but would from this time on be a prisoner at the County Jail. The prisoner wore the tan outing shirt, with soft collar, blue tie, tan cap and blue suit, which he wore when early Saturday morning he surrendered at police headquarters. He sat with downcast head most of the time, having no active interest in the inquest proceedings. He was listening for when the shells from the revolver were shown, five loaded and one empty, and when his confession, made at police headquarters, was read his head sank lower than ever and his lips trembled. His face was drawn and haggard, and

(Continued on Third Page.)

Senator's Son Formally Charged with Slaying Fiancee.

Edna Clancy, New's half-sister.

At Lesser Inquest Yesterday.

The top picture was snapped as New stepped from the police car outside the mortuary. The drawing was made by Charles Owens of The Times' art staff while the inquest was in progress. Miss Clancy accompanied her half-brother, New, to jail afterward.

SHIPYARD WILL REOPEN TOMORROW; JOBS WAIT.

Open Shop Stands, with the Seniority Rule and Collective Bargaining, Baker Writes to Council.

After more than six weeks of idleness, during which time the 4600 striking ex-employees have lost more than $1,000,000 in wages, the plant of the Los Angeles Shipbuilding and Dry Dock Company at Los Angeles Harbor will be reopened tomorrow morning at 7 o'clock.

Fred L. Baker, president of the company, made this announcement officially last night and said all former employees may regard it as an invitation to return to work at once. He gives the assurance that no discrimination will be shown and that men who went on strike will not lose their seniority because of having done so.

The company gives the further assurance that it will observe the seniority rule, other things being equal; that it will recognize the shop committee and will consnt to collective bargaining. It also agrees that there will be no discrimination against former employees, nor against any man applying for work, because of union affiliations or lack of them.

For its own protection, the company says, it will apply for injunction to protect its employees while they are en route to and from their homs as well as at and near the yards, in case union radicals undertake a campaign of picketing. It has already set forth good and sufficient reasons for having broken off negotiations with the general shop committee.

LETTER TO COUNCIL.

In the following communicatio, addressed to the City Council, Mr. Baker outlines his position in regard to the shipyard labor dispute, in the form of a reply to the resolution recently adopted by the Council, and he calls upon the city and its public-spirited citizens to co-operate with him in maintaining at the harbor the great industry he has established there.

His communication to the Council reads as follows:

LOS ANGELES,
July 8, 1919.

To the Honorable City Council, Los Angeles Cal.

Gentlemen: We received at our company offices in San Pedro on July 7 a communication from your honorable body containing the following resolution.

"Resolved, that the Los Angeles Shipbuilding and Dry Dock Company and its employees be requested to settle this present controversy, and open the plant."

As the tenor of your resolution indicates that you consider operating the plant a matter of public interest and concern, we take this opportunity of assuring you that it is our intention to reopen the yard within the next two or three days; also that we have gone to the extreme limit that the regulations of the War Labor Board permit in order to adjust differences that arose between the management and the general shop committee representing our former employees.

Whenever our yard has been open, it has been operated under the regulations of the War Labor Board. No distinction or discrimination has ever been made, either in favor of or against any employee by reason of his affiliation or lack of affiliation with trade unions. All employees have equal rights in our plant, just as they are equal before the law. No differences exist between management and men concerning hours, wages or working conditions.

INCEPTION OF STRIKE.

Our plant has been closed since May 26 by reason of a strike, which was precipitated unexpectedly by the men, when the company laid off a number of machinists, working on night shifts, in order to reduce the working force to a peace basis. Calling the strike at that time came like a bolt from the blue, to the officials of the company. We had always recognized the seniority rule, and all our dealings with the men were through collective bargaining with the general shop committee of their own selection.

On June 4 a statement was issued, not by the general shop committee, but by a committee purporting to represent our former employees, in which the following language was used:

"That you, the public, whether on strike or not, may know fully the things for which we are striking, we give this summary. We are making these demands:

"First—All men affected by this strike must be taken back on their jobs without discrimination against them.

"Second—Seniority right shall

(Continued on Third Page.)

CHARGES FRAUD BY EX-FIANCEE.

Generous Suitor, Rejected, Starts Court Action.

Demands Return of Cash and Goods He Gave Girl.

Young Woman Gives a Vastly Different Version of It.

John E. Raftery, a guest at the Hotel Rosslyn, and said to be the son of wealthy parents in Indianapolis, took his troubles with Miss Hazel Dorothy Chapman, of 1354 Carroll avenue, Hollywood, into court yesterday, charging her with fraud and a broken promise to marry him.

Miss Chapman, who is 22 years old and a scenario writer, stated yesterday that the engagement was broken off through no fault of hers; that she traveled twice across the country to marry Mr. Raftery; once the nuptials were held up because his parents objected, as he was going into the army, and, again, because he "deliberately ran away" before she could join him. After that, she stated, she did not see why she should make further trips, and when he asked her last January to marry him, her own parents objected.

The romance was begun in Indianapolis, where, April 9, 1917, Mr. Raftery says, Miss Chapman, for the purpose of deceiving and defrauding him "and for the further purpose and with the intent of securing from him" money and merchandise, promised she would become his wife about August 3, 1917.

HIS VERSION OF IT.

At the request of Miss Chapman, he relates, the wedding was postponed until he should be discharged from the United States Army. He was discharged February 3, 1918, and two days later he requested her to marry him. She demurred, he says, and postponed the affair until April 30, 1918. Still eager to make

(Continued on Third Page.)

MAX SOCHA'S SON SUICIDE.

Well-known German Dies of Poison by Own Hand.

Separation from Bride Given as Cause of the Act.

Widow Tells of Finding Him Dying After Search.

Arthur E. Socha, former circulation manager of the German-language newspaper Germania, which suspended publication here after the United States had entered the war, and son of Max E. Socha, editor and publisher of Germania, died early yesterday morning at Santa Paula from the effects of poison taken with suicidal intent. He was 21 years old and was married last August at Santa Ana to Miss Bernice Hann, 20 years old, then of Los Angeles, formerly of Texas. She testified at the Coroner's inquest held yesterday at Ventura that shortly after their marriage her husband became obsessed with the idea that she no longer loved him and that she had come to Santa Paula to avoid him.

Mr. Socha followed, the wife testified yesterday, and secured work at the Ventura oil refinery at Fillmore, fourteen miles from Ventura. When he met her in Ventura, she testified, he said that unless she lived with him he would kill himself. She said that on Monday he came to the restaurant where she was employed and once more begged her to live with him. She said that she refused, and he went away saying he was going to kill himself. She supposed she would find him in the evening at her rooming-house waiting to talk to her, but he was not there, so she began a search of every rooming-house in the city, finally locating him at the Live Oak rooming-house, where the manager told the young wife that her husband was dying. She sent for a physician, but the poison he had taken proved fatal.

(Continued on Fifth Page.)

FOR GREAT STOCK SHOW.

Dates for Second Annual Event Set for October 18 to 26.

The second annual Southern California live-stock show, plans for which are now being perfected, will be held October 18 to 26, inclusive, probably at Exposition Park, although the exact location of the exhibition has not yet been decided upon, there being several favorable sites under consideration.

C. R. Thomas, who was superintendent of the first show, which was held here last winter in connection with the Liberty Fair, has been made manager of the second and has already been provided with a sufficient appropriation to guarantee the success of the undertaking.

The show will feature beef and dairy cattle, saddle horses, drafters, jacks, ponies, swine, sheep, goats, rabbits, chickens and pigeons. Cash prizes aggregating $33,000 will be awarded the winning exhibitors.

Zephyr weight Clothing that "Serves" your every Summer Need

You're wishing for lightweight clothes They're here for you in Panama Cloth · Silk Poplin · Palm Beach and Flannel · All delightful Mid-Summer Fabrics.

Mullen & Bluett
BROADWAY at SIXTH

A name that all the world loves—the Piano that all the world acclaims BEST
—THE FAMOUS
Chickering
The tone of the Chickering permits the graceful musical expression of one's finest emotions—a tone that supports and enriches the vocalist's artistry in accompaniment.
Grands—Uprights—Players
You are cordially invited to inspect them. Liberal allowance for your used piano. Easy Terms Arranged. Catalogs on Request.
Have You Heard the New CHICKERING-AMPICO Reproducing Piano?
Come in and let us demonstrate this musical masterpiece—hear it actually reproduce the playing of the world's greatest living pianists.
FRANK J. HART
SOUTHERN CALIFORNIA MUSIC COMPANY
332-334 SOUTH BROADWAY, LOS ANGELES.
"Los Angeles' One-price Piano Store."
Other Stores: San Diego—Riverside.

THE TIMES DOMESTIC PAGE

Being an intimate talk about things pertaining to the high cost of living together with some helpful hints, and straight from the shoulder news of things as they are and as they ought to be.

OUR SALAD DAYS.

'Tis the salad season. The time of fresh vegetable and fresh fruit. An artistically compounded, seasonable salad is an almost necessary feature of every meal except breakfast. The call sounded through this department a week ago for salad recipes struck a responsive chord. Hundreds of answers have been received. The judges have been all but overwhelmed, and the task of selecting the prize winners has been one of great difficulty and delicacy. In making the awards, seasonableness, ease of preparation and cost have been taken into consideration, having in mind the requirements and limitations of the average family rather than the exceptional one. Nearly all of the contestants submitted recipes of undoubted merit. Many of almost identical composition were suggested and for the most part these were rated below those showing more individuality. A large number of these recipes will be preserved for later publication in a forthcoming revised edition of the famous Times cook book.

FIRST PRIZE, $3—Green Pepper and Cheese Salad. Submitted by C. M. Poor, 3618 University avenue, Los Angeles:

Two large green peppers, 2 Neufchatel or 1 cream cheese, 1 cup chopped walnuts, salt and pepper, 2 tablespoons of chopped stuffed olives, 2 tablespoons of cream, lettuce, dressing. Remove stems from peppers, scrape out the seeds and core. Let peppers stand in cold water, salted, two hours; then drain and pack full of the cheese, nuts and olives creamed together, seasoned to taste and moistened with the cream. Let stand to become firm, then slice across in ¾-inch pieces. Moisten with French dressing and serve two slices on a nest of lettuce hearts to each person. Garnish with a radish rose and, if desired, serve Mayonnaise dressing.

SECOND PRIZE, $1—Beet Salad. Submitted by Edith C. Hays, 1811 South Harvard boulevard, Los Angeles:

Six red beets, vinegar, 1 cucumber, 1 root celery, French dressing, parsley, lettuce. Boil new red beets, take off the skin while warm, cut off stem end and scoop out center, leaving a wall an inch thick. Cover with vinegar and stand aside overnight. Just before serving, chop cucumber and celery, mix and fill the beets, arrange on lettuce leaves and pour over a French dressing. Sprinkle with finely chopped parsley and serve.

THIRD PRIZE, $1—Combination. Submitted by Charlotte A. Closner, 115 East Fifth street, Long Beach:

Make 1 pint of lemon jelly or Jello, according to recipe on package. To this add, when partly set, 1 or 2 fresh cucumbers, chopped fine, and the same quantity of chopped canned pineapple. Canned pimientos may be added if desired. Serve with any boiled dressing. This should be molded in 5 cups and served very cold on a lettuce leaf.

HONORABLE MENTION (A)—Dressing. Submitted by Mrs. H. B. Graeff, 4303 Woodlawn avenue, Los Angeles:

Three apples, 3 bananas, ½ cup English walnut meats. Garnish dish with lettuce leaves. Dice apples and bananas, chop walnut meats fine, mix and cover with the following salad dressing: Two eggs, ½ cup water, ½ cup vinegar, ½ teaspoonful mustard, 1 teaspoonful flour, 1 teaspoonful butter, 6 teaspoonsful sugar, 1 teaspoonful salt. Mix dry, add eggs (beaten,) then stir in the vinegar and water, boil until thick. If apples are not procurable, a nice salad can be made by halving a banana, sprinkling with nut meats and covering with the salad dressing.

HONORABLE MENTION (B)—Potato Salad. Submitted by Harriet Morse King, 1041 North Los Robles avenue, Pasadena:

First wash the lettuce, lay on a towel and put in the ice box to become crisp. Pare potatoes enough to make two quarts when cut into cubes and boil till done. While they are boiling, make the dressing after this recipe: One teaspoonful of flour, 1 teaspoonful of salt, 1 teaspoonful of mustard, 3 tablespoonsful of sugar (mix together in the double boiler.) Push to one side and beat up on the other side 3 eggs, add ¼ cup of milk, ¼ cup of melted butter, ½ cup of water, 1 cup of vinegar. Beat all of the ingredients up with the egg beater and cook over the hot water, stirring till it thickens. Cut the cooked potatoes into cubes while warm; add to the potatoes 1 cucumber cut into cubes, 1 ripe tomato cut into small pieces, ½ a green pepper, 1 small silverskin onion. Mix the vegetables together with some of the salad dressing and let cool. Place on the lettuce leaves, add whipped cream to more of the salad dressing and garnish at serving time.

LITTLE LESSONS IN DOMESTIC ECONOMY.

Shoppers took kindly to Los Angeles' first three day holiday. Business was heavy on Thursday, and shopkeepers say that the volume for the week was not much reduced in spite of the fact that stores were closed for two days. On Saturday the streets in the retail district were almost as well filled as usual, but it was a pleasure seeking crowd instead of a business ditto. There was an unlimited amount of window shopping, and the displays were of rare attractiveness. With the resumption of business on Monday morning and the staging of several interesting sales there was a marked stimulation in volume over the average wash-day morning. Clerks were rested and more "pep-ful," and the public had made up its mind over the week end, just what it wanted so that business was carried on with a snap and rapidity which was gratifying to the various sales managers.

* * *

The food stores were open on Saturday and the economist endeavored to find something that had gone down in price. A few vegetables were fairly reasonable when placed upon a competitive basis with prices of previous weeks, but in spite of continued stories of cheaper beef there was not much change in this respect, and on the whole the average cost of the so-called staples remained practically where it has been for the past six weeks. Even home grown fruit which has been one of our chief sources of summer diet in years past is almost at eastern prices, and housewives who view with alarm the advent of the canning season are having difficulty in making up their minds to dance for the piper.

* * *

It is a constant marvel where the money is coming from to pay for the tremendous amount of goods which are constantly passing through local establishments into the hands of buyers. A department store head has it figured out that the working people are spending the money they saved from extra wages while the war was on and those who are better off are spending profits accumulated during the same term. This authority professes to be a bit uncertain and a trifle apprehensive as to what will happen when the savings have been dissipated, but locally at least, there has been little change from war-time conditions, and labor is quite fully employed at high wage. So long as the wherewithal continues to pour in at the top of the barrel there will be supply for the gang-hole, and there is a decided "we should worry" feeling predominant.

* * *

Los Angeles buyers in the East are writing their firms that a genuine genius is being displayed by American dress manufacturers in the fall samples which are now being offered. The buyers say that the high price of merchandise has given the manufacturers an incentive to produce the most stylish garments possible, and that extraordinary demand for high priced garments has also reacted towards the production of novel and elaborate styles. The women of Los Angeles are in for a treat when some of these new creations are placed upon exhibition in local stores a few weeks later.

* * *

Sport shoes are much in demand, the calls on the local market ranging all the way from simple canvas pumps to specially devised golf, tennis and hiking shoes. As with other lines of merchandise the best is being bought most freely despite the fact that very few types of sport shoes are even moderately priced. Fall stocks are being received and the repeated hints of higher prices for practically every line is again sounded.

* * *

While the leading houses are not in a position to say yet what will be featured for next spring, some hints are being made. The novelty end, it is said, will see some variations of the tricotine weave tried out. Some are of the opinion that considerable attention will be devoted to the matter of new colors for the forthcoming season. Small, neat check designs are also well thought of, and should have a prominent place in next season's offerings.

* * *

The dress manufacturing trade has about decided to retain the straight line effect through the fall season. While there was some talk of getting closer to the Paris interpretation of styles and using the bouffant effects more freely, there has not been a tendency to put words into action. The fact that the suit manufacturers have also adopted the straight line design might have had some influence on the decision of the dress houses, but the council of buyers is regarded as the chief factor in settling the matter. The buyers have generally favored the straight-line models.

* * *

While leather hats for women, obviously designed for motor wear, have been shown in local millinery circles for some time, in at least one quarter of the trade are now being offered models in leather that are especially adapted to sports or street wear. One natty hat of this type is made of dull black leather and trimmed with a black leather quill faced with bright orange. It is of medium size and made with a long front. A new millinery trimming shown here is patent leather, which is sometimes cut into flowers and leaves and appliqued on duvetyn shapes. An attractive hat in peacock blue material has cut-out flowers of black patent leather strewn over the upper part of it. With the leather flowers hand-painted "posies" are intermingled in the sprays and outlined in gold thread.

ANOTHER BIG PRIZE CONTEST.

The salad contest last week was so successful that the idea will be incorporated into a weekly feature. Three dollars will go to the winner, and $1 each to the second and third best. There also will be two "honorable mentions" each week, and not only the prize-winning suggestions but several of the others will be published.

This week the contest is for the best dinner menu. This menu should be marked by simplicity and the builders should bear in mind that it is July and summer time. Let it be a vegetarian meal, replacing the meat with some attractive substitute. Four courses should be enough and each menu should be accompanied by an estimate of the cost, say, for a family of five, which, experts tell us, is the average-sized Los Angeles family. The meal should be substantial enough to fortify the department of the interior after a day of strenuous buffeting, but not fussy. In a word, a home dinner for home folks.

Write your menus plainly on one side of the paper. Be sure that your own name and address is included. Then mail or send before Saturday night to the editor of The Times Domestic Page, Times Building, Los Angeles.

SOME OF THE PRIZE SALAD RECIPES.

They couldn't all win a prize, but here are a few of the hundreds of offerings made by readers of this department in the prize salad contest: The first three were submitted by Edith C. Hays, 1811 South Harvard boulevard, Los Angeles, winner of the second prize.

CHERRY SALAD—Lettuce, California cherries, mayonnaise dressing, cherry juice, nuts. Arrange lettuce leaves prettily on a flat dish. Put cherries through the leaves. Put over a mayonnaise dressing to which has been added a tablespoon of cherry juice instead of vinegar. Then put a few cherries over the top. Seed the cherries and put a nut in each one to keep its shape.

EGG SALAD—Six eggs, one head of lettuce, mayonnaise dressing. Place eggs in a saucepan of boiling hot water on stove for half an hour. Leave in cold water for three minutes; take off shells and cut into slices. Remove one-third of the yolks. Arrange eggs on lettuce leaves, with a circle of white rings on the edge; cover with mayonnaise, and over this the yolks run through a sieve.

SALMON SALAD — One can salmon, five hard-boiled eggs, one cracker, two sweet pickles, one stock celery, one handful of English walnuts. Free salmon of bones and fat, roll cracker, cut eggs, pickles, celery and walnuts in small pieces, mix all together with cream salad dressing.

CUCUMBER SALAD—Submitted by C. M. Poor, 3618 University avenue, Los Angeles, winner of first prize. Dissolve one package of Knox gelatin, in one-third cup of cold water, then pour one cup of boiling water over it, and stir till thoroughly mixed. Add one-third cup of granulated sugar, one-third cup of vinegar or lemon juice. Cook for two minutes, and add one cup of grated pineapple, and one cup of cucumber cut up fine. Let stand over night. When thoroughly set and chilled, serve on lettuce leaves, with mayonnaise dressing.

STUFFED TOMATO SALAD—Submitted by Anna H. Graham, 376 Third street, Riverside. Select good-sized, firm, ripe tomatoes. Peal, remove all soft inside part, sprinkle interior with salt, then fill with the following mixture: Equal parts of minced ham, celery cut fine, diced cold boiled potatoes and a sprinkling of chopped parsley, mixed with mayonnaise well seasoned with mustard, paprika, salt, lemon juice and a few drops of either essence of garlic or onion. Chill thoroughly and serve on crisp lettuce leaves. This is a meal in itself, if served with cheese.

MEAL-IN-ITSELF SALAD—Submitted by Mrs. S. E. Willard, Glendora. Chop very fine two small white onions, six sweet pickles, add chopped four cold potatoes, cupful string beans. Season with salt and paprika, pour over it a tablespoonful melted butter or oleo, and mix thoroughly. Serve on lettuce, garnish with hard-boiled egg.

MEAT SALAD—Submitted by Mrs. John Luxemburger, 415 First street, Santa Ana. Take meat left from roast and chop enough to make one cup. Mix with three-quarters cup chopped olives, one-quarter cup chopped sour pickles, one and one-half cups shredded lettuce. Use either boiled dressing or mayonnaise one cup, and more if needed to moisten salad.

FRUIT SALAD—Submitted by Mrs. C. C. Jorgenson, Solvang, Santa Barbara county. One-half pint cream, whipped. Yolk of one egg, one-fourth teaspoon mustard, one-half pound green grapes, seeded and cut in half, one-half small can of Hawaiian pineapple, diced, one small box marshmallows, cut in half. Beat yolk of egg, add mustard and one tablespoonful of whipped cream. Cook slightly over hot water, cool and add the remainder of the whipped cream. Mix with marshmallows and the fruits and let stand in the ice box over night. In the morning stir, and, just before serving, add nuts if desired.

DELIGHT SALAD—Submitted by M. Burke, 311 South Kingsley drive, Los Angeles. Dissolve one package lemon Jello (10c) in one pint boiling water, remove rind from one melon, (10c,) cut in eight pieces, lengthwise, cube if desired, place in glasses or individual molds. Pour hot Jello over these. Serve cold, on crisp lettuce leaves, using French salad dressing. Grated or sliced cucumber, tomatoes, any preferred fruit, can be substituted for melon. Inexpensive, refreshing salad.

TUNA FISH SALAD—Submitted by Mrs. Frank Blake, Yuma, Ariz. U. S. R. S. Cook one-quarter pound of noodles or macaroni in plenty of salted water and dice, do the same with a small head of celery. Shred one-half pound can tuna fish finely and mix when cold with the celery and macaroni, adding juice of one-half lemon and salt to taste. Serve on crisp lettuce leaves with mayonnaise dressing. When celery is not in season, substitute a can of string beans or freshly cooked ones. Many of my friends like the string beans in this salad even better than the celery, though personally I prefer the celery. This makes an excellent luncheon or supper dish, and is a well-balanced meal in itself.

PICNIC COOKING IS "HEAPS" OF FUN.

Cooking at picnics is such fun, that more of it should be done. Collapsible skillets and small stoves are easy to carry and there are many places around Los Angeles where a wood fire is always possible.

If each one brings a certain allotted portion, one can take fresh eggs for scrambling—allowing two to each person—a small preserve glass of butter, salt and pepper—and an aluminum skillet. Nothing is better than these fresh scrambled eggs at a picnic, unless it is fresh fried potatoes. Boil the potatoes at home, in their jackets, and peel just before frying.

Left-over meats make an excellent hot dish. Cut the meat into small cubes at home, and wrap in waxed paper. Make a white sauce from a table spoonful of butter and one of flour to every pint of milk. This is the allowance for a quart of the chopped meat. Season highly with salt and pepper, and a little onion juice.

For cold picnic dishes there are the following stand-bys:

A veal loaf is always appetizing in the woods. An excellent recipe is: Three pounds and a half of finely chopped veal—the leg best—mixed with three well-beaten eggs, into which is stirred a grated nutmeg, a tablespoon each of black pepper, thyme and salt, a teaspoonful of onion juice and a dash of cayenne. Add three tablespoonfuls of cream and three water crackers rolled fine. Mix in a long loaf, dot with butter and bake about an hour in a moderate oven, basting frequently.

Veal loaf may be sliced thin and packed in paraffin paper in a flat box, but dries out less if taken to the picnic whole. Carry a sharp carving knife, as thick slices are unappetising.

Deviled eggs are usually more popular than plain hard boiled ones. Boil the eggs fully half an hour, throw at once into cold water and do not shell until chilled. Cut the eggs in half lengthwise, run the yolk through a sieve and mix to a paste with a saltspoon of mustard, cayenne paper, salt and a tablespoonful of finely chopped parsley to a dozen eggs. Oil or melted butter can be used for mixing the paste.

Deviled eggs carry better if both halves are filled, then put together and each egg wrapped in waxed paper. Or they can be put in a shallow tin box with waxed paper between the layers. On hot days keep the box near the ice on reaching the picnic grounds.

SANDWICHES.

Particularly dainty—and particularly Californian—sandwiches are rose petal sandwiches. Flavor fresh, unsalted butter with rose by packing in a closed vessel surrounded by a thick layer of rose petals. The more fragrant, the finer the flavoring imparted. Allow them to remain over night. Cut the bread for these dainty sandwiches in thin strips or rounds, spread each slice with the perfumed butter and place several fresh rose petals between the slices, allowing the edges to show.

Another spicy little sandwich delightful for afternoon teas, is watercress sandwiches: Cream as much butter as will be required, adding at the last moment some of the best leaves from a bunch of finely minced watercress. Spread the bread, cut in thinnest possible slices, with this mixture, dust lightly with salt and after putting together cut in triangles or narrow strips.

MIDSUMMER SKIRT.

A practical and cool midsummer skirt for wear with sheer blouses is of navy blue organdy, two-inch wide tucks and rows of hemstitching in white alternating all the way up from hem to waistband. There are slip pockets hemstitched in white and the belt is of white and blue leather.

Take Bell-Ans Before Meals
And see how fine good digestion makes you feel.

Acme STORES
Hollywood is proud of them.

What the four Acmes are doing out Hollywood way is typical of what the Acmes are accomplishing in other residential sections of town.

—giving more complete assortments of dependable groceries at prices which represent true values; developing the better food buying—that of personal selection.

Twenty-six Acmes; more in sight. More residential districts are to enjoy Acme Stores' advantages.

Meanwhile—be glad there's an Acme near you.

Procrastination may deprive you of a full supply of preserved fruit. Now is the time for putting up apricots.

Mason Jars, pints, doz. 83c.
quarts, doz. 91c.

Jars, rubbers, tops, parowax, at your Acme.

Elgin and Waltham BRACELET WATCHES
From $18 up
MONTGOMERY
Broadway at 4th

VALENCIA MARKET
THE ARAVEIN BEEF & PROVISION CO. OWNERS.
The Market with Lower Prices
269 South Main St.
—When Purchasing at Our Market There is Satisfaction in Knowing That You Do Obtain—Quality Meats at Lower Prices—
—SPECIALS FOR WEDNESDAY AND THURSDAY—
Choice Steer Beef Pot Roast 14c lb.
Choice Steer Beef Boiling Meat 12c lb.
Lamb Stew 12½c lb.
Lamb Chops Choice 25c lb.
Choice Veal Chops 20c lb.
Choice Veal Roast 17c lb.
Grocery Dept.
10 lbs. SUGAR 93c
White King Wash-E-Zy Soap 5c
7 Rolls Toilet Paper .. 25c
Deviled Meat .. 6 for 25c
Smoked Meats
Smoked Picnic Hams .. 26c lb.
Choice Bacon Whole or Half 42c lb.
Salt Pork ..... 26c lb.
Compound ... 26 1-2c lb.

Grand Central Public Market
Broadway to Hill | Between 3rd & 4th | Buy from the Producer | See our Bills Reduced
Wednesday and Thursday Specials
From 9 to 12 M.
6 Bars WHITE KING SOAP 25
Information Bureau

YOUNG'S PEERLESS MARKET
Economy Purchases
FLANK STEAKS ... 25c lb.
CHUCK ROASTS ... 15c lb.
BOILING MEAT .... 14c lb.
SMOKED PICNICS ... 27c lb.
Broadway Entrance — Money Back Guarantee

Fancy Strawberries 15c box.
Blackberries 2 boxes, 25c
Raspberries, 15c box
Fancy Large Cucumbers 3 for 10c
Celery Special, 15c
Sweet Corn 6 Ears 25c
Watermelon, black seed 2½c Lb.
Fresh Vegetable Supply Co.
Stalls E-3 and C-19

Just Think
Wilson's Certified Coffee .. 36c lb.
STALL C-9

Freshest of Fruits and Vegetables for Wednesday and Thursday Specials
Stall C-18

BACKUS MARKET
STALL A-5-6
Where Quality is Higher — Than Price
Wednesday and Thursday Specials
HAM ENDS ..... 26c lb.
PRIME RIB STEAKS .. 25c lb.
EASTERN BACON ... 44c lb.
Money-Back Back-us

EASTERN BACON STRIPS
31c lb.
Northern California CHEESE
29c lb.
Quality Cheese Shop
STALL B-2-C-4

MEAT SPECIALS
For
Wednesday and Thursday
Pot Roast
12c lb.
E. WREDEN'S
STANDARD MARKET
Hill Street Entrance

LIBBY'S Apple Butter
15c lb.
MAY'S, STALL B-7-D-15

Bring this ad and You Can Buy a 25c Jar "IT'S CHURNED" PEANUT BUTTER 20c
Old Missouri Peanut and Horseradish Stand
STALL F-6

The People's Market
Store No. 2—Stall F-9, North Aisle.
Store No. 3—Stall A-9-10, South Aisle.
A. VOGEL, Proprietor.
OUR MOTTO: "THE BEST FOR LESS"
Big Wednesday and Thursday Specials
Legs of Baby Lamb .. 30c lb.
Shoulders of Baby Lamb .. 20c lb.
BOILING BEEF ..... 12½c LB.
SMOKED EASTERN PICNIC HAMS
BEST EASTERN SALT PORK
27c lb.
1000 Young Rabbits ..... 38c lb.

SOCIETY.

BY VIRGINIA WOODS.

In a Visitor.

Many girlhood friends will be given opportunity to greet Mrs. Robert E. Clark of Chicago at a tea party at which Mrs. James Henry French will entertain today at French Knoll, 2200 West Adams street. Before her marriage Mrs. Clark was Miss Ruth Morris, one of the most popular girls in Los Angeles.

Mrs. French has selected scarlet to give added touch of color to the living room and will use pink carnations in all the other rooms except in the dining-room. A basket filled with pink kinds of summer flowers will adorn the tea table. The guests will motor out into the gardens which are now in full bloom, and have punch in the arbor, where Miss Hattie Bell will preside. Others who are assisting Mrs. French include her mother, Mrs. J. A. Bartlett, Mrs. C. [illegible] Fish, Miss Bessie Be Dell, Mrs. [illegible] S. Rose and Mrs. Patrick Campbell.

Those whom Mrs. French has asked are: Misses Harvie, Byrd and Phoebe Willis, Mrs. Otis Booth, Miss Louise Otis Booth, Mrs. A. B. Rose, Mrs. Forrest Q. Stanton, Mrs. Edwin Stanton, Mrs. Charles Nebeker, Mrs. Florence Johnstone, Miss Marjorie May Johnstone, Mrs. John T. Vischer, Mrs. Hugo Vischer, Mrs. Robert M. O'Neal, Miss Mary McAllister, Mrs. J. M. Hobson, Mrs. Irene Goodan, Mrs. Theodore Hamilton, Mrs. Dean Kennedy, Mrs. Willard, Mrs. John W. Kirkpatrick, Mrs. Wortham Keim, Mrs. Henry Berger, Miss Viola Hamilton, Mrs. Harmon Smith, Mrs. Harmon [illegible], Miss Mary Poggi, Miss Ethel Waring, Mrs. Willedd Andrews, Mrs. Sara Duffield, Mrs. Samuel Carpenter, Mrs. Lyman Ellis, Mrs. [illegible] Dunlap, Mrs. Louis, Mrs. Reynolds, Miss [illegible] Miss Frances McVay, Mrs. [illegible] Miss Laura Paxton, Mrs. C. [illegible] Woodhead, Mrs. Robert Smith, Mrs. R. W. Wyatt, Mrs. Dorothy [illegible] Mrs. Masters, Mrs. George [illegible] the Misses Walker, Mrs. [illegible] Winter, Mrs. A. K. Ellingwood and the Misses Campbell, Mrs. [illegible]'s father-in-law, Prof. Clark, of the University of Chicago, and a [illegible] Moorean scholar of international reputation, is well known in Los Angeles. Two of his sons won the [illegible] de Guerre at the front for France, and he was during the war in charge under the Y.M.C.A.

cme STORES

proud of them.

emes are doing out is typical of what omplishing in other ns of town.

complete assort- ndable groceries h represent true pping the better that of personal

Acmes; more ore residential to enjoy Acme ntages.

there's an Acme near

may deprive you of a rved fruit. Now is the apricots.

ts, doz. 83c. s, doz. 91c.

ops, parowax, at your

Motor Trip.

Mr. and Mrs. Theodrick A. Wilson and their daughter and son, Miss Frances Williams and Theodrick Williams, Jr., and Mrs. Henry [illegible] King are back in town again after a motor trip to Santa Barbara, where they were guests at the Hotel [illegible].

From $18 up. MONTGOMERY BROS Broadway at 4th Street. CHES

Mrs. Charles H. Jaffras is giving [illegible] this afternoon at the Culver City Country Club, her guests to include co-workers and heads [illegible] at the Red Cross shop [illegible] and Alvarado streets.

Among those Mrs. Hancock Banning, J. M. Danziger, Mrs. Arthur Letts, Mrs. Franklin Booth, Mrs. Wernich, Mrs. Homer [illegible], Mrs. Harry J. Lombard, Mrs. [illegible] Morgan, Mrs. Edward [illegible], Mrs. Titian Coffey, Mrs. [illegible] Lacey, Mrs. James H. Adams, Mrs. Florence Moore, Mrs. R. [illegible], Miss Louise Burke, Mrs. [illegible] Rogers, Mrs. Frank Griffith, Mrs. [illegible] Conrad Collins, Mrs. A. G. [illegible], Mrs. James Montgomery, Mrs. Richard Bishop, Mrs. [illegible] Bishop, Mrs. May Reed, Mrs. William Thompson, Mrs. [illegible] O. Canfield, Mrs. Wilson, Mrs. Harold English, Mrs. [illegible] Borrow, Mrs. Roy Jones, [illegible] Norris, Mrs. William Dunlap, Mrs. [illegible] Horton, Mrs. Jaro Von [illegible], Mrs. Willoughby Rodman, Mrs. William J. Chichester and Mrs. Clarence Hoblitzel. These [illegible] to organize on a peace [illegible] for any national or local [illegible].

Mrs. Wright [illegible] courtesy to Mrs. Keith [illegible] (Helen Munsell) was the [illegible] given in her honor yesterday by Miss Catherine Wright at [illegible] of her parents, Mr. and [illegible] E. Wright, in Pasadena. [illegible] handsomely decorated table [illegible] were indicated for Mrs. [illegible], Mrs. Elliott Bandini, Mrs. [illegible] Linard, Miss Brenton Carr, [illegible] Wetherby, Miss Elizabeth [illegible], Miss Mellita Choate, [illegible] A. O. Munsell, Miss Gladys [illegible], Mrs. Wright and Miss Florence [illegible].

Miss [illegible], whose engagement to [illegible] Spencer Brown, Jr., has been announced, has set the first week in October for their wedding, Mr. Brown just returned [illegible] to Montclair, N. J., after [illegible] in France. Their romance began in France, the couple meeting [illegible] Red Cross canteen at the [illegible] which she was in charge.

Mrs. [illegible] South.

During a year's absence, Mrs. Wilson, who is visiting Mr. and Mrs. [illegible] Booth on Occidental [illegible], is receiving a hearty welcome [illegible] scores of friends. Yesterday [illegible] was honoree at the luncheon given by Mrs. John Newton Russell, [illegible]. On her table were [illegible] from which blossoms [illegible] nodded. Plates were laid for Mrs. Booth, Mrs. Franklin [illegible], Mrs. George I. Cochran, Mrs. [illegible], Mrs. Lee Allan Phillips, Mrs. Oscar Lawler, Mrs. Horace [illegible], Mrs. Thomas Phillips, Mrs. [illegible] Moore, Mrs. Walter [illegible], Mrs. J. C. Capprell, Mrs. [illegible] Schoder, Mrs. Cerrick, Mrs. [illegible] J. Hole, Mrs. Mary Le [illegible], Mrs. Morris Albee and Mrs. M. Turck.

Visiting Visitor.

Mrs. [illegible] Cantwell, entertained at [illegible] Monsignor Count Bickerton, of England, who arrived in Los Angeles, Sunday evening. Monsignor Drew is known to [illegible] readers as John Ayscough, which name he has written [illegible] novels and books of essays. His latest book, French Windows, [illegible] through nearly [illegible] editions. His novel, San [illegible], is the only work of any [illegible] ever placed as a set [illegible] in English literature, by the [illegible] of the Oxford local examinations of the University of Oxford.

Monsignor Drew [illegible] Catholic chaplain of the British army for thirty-three years, from 1886 till the present. [illegible] At the outbreak of war, [illegible] proceeded to the front [illegible] and Flanders and was [illegible] at the battles of Mons, the [illegible] of the Aisne, and in the [illegible] from Mons. For [illegible] he was three times [illegible] in dispatches and received the Mons medal; and the [illegible] conferred on his recent birthday honors him the decoration of Commander of the Order of the British Empire. Military Division. Monsignor Drew visits the United States on a tour of lectures on literary subjects and readings from his own novels. He is accompanied by his cousin, Dr. Frank Bickerstaffe-Drew. Monsignor and Dr. Drew are staying at the Hotel Alexandria, and after a brief sojourn will go to San Francisco.

Mrs. Charles H. Jeffras,
Who is to entertain at tea at the Culver City Country Club today.

Weds Canadian Officer.

Miss Dorothy Young of Santa Monica, and Dr. Roy Cameron of Toronto, Can., were [illegible] a wedding solemnized last evening at St. Augustine's Church by-the-sea, in Santa Monica. Rev. R. W. Pierson read the service in the presence of relatives and intimate friends.

The bride is the daughter of Mr. and Mrs. W. H. Young, of 391 North Tenth street Santa Monica, who have a handsome country place at Duarte. She wore a gown of white satin embroidered in pearls, and carried a shower bouquet of bride roses buds. Her long tulle veil was crowned with orange blossoms. She was given in keeping by her father.

Her sister-in-law Mrs. Gerald Young (Gertrude Kerckhoff) was her matron of honor and was attractively attired in pink chiffon over white satin. Her bouquet was fashioned from pink rose buds. Miss Rosario Krinston was the bridesmaid, and wore a gown of deeper pink over white satin and flowers like Mrs. Young's. Mr. R. Williams was Mr. Cameron's best man.

After the ceremony a reception was given at the home of the bride's parents.

Mr. and Mrs. Arnott Home.

Mr. and Mrs. Willard Arnott and children, Mary, Helen and Willard Jr., have returned from a six weeks' visit at La Jolla, where they occupied the beautiful Nichols home. Later in the season their charming summer cottage on the Esplanade, at Redondo will be opened.

Personals.

Mr. and Mrs. W. A. Foreman, of 619 South Kenmore ave., have returned to Los Angeles after having been gone since last October—visiting in New York, Boston, Chicago, Philadelphia and Washington. They came from Chicago enjoying a motor trip through Washington and British Columbia en route here. They are now to spend much time on the golf links at the Brentwood Country Club.

Mr. and Mrs. John Percival Jones have returned from Coronado, where they motored for the Fourth of July week-end.

Mr. and Mrs. Henry L. Norcross, and their daughter, have returned from Coronado.

Mr. and Mrs. E. Avery McCarthy, Mr. and Mrs. W. E. McDonald, Mrs. O. A. Dunston and Mr. and Mrs. Clement Nye are among the Los Angeles folk who are at Del Monte motoring up for the polo tournament.

Capt. and Mrs. Lawrence Webster Fox (Betty Carey,) of San Francisco ,whose wedding was a brilliant society event of May last, are in Montecito, guests of her mother, Mrs. James Nelson Burns. Later they will visit her sister, Mrs. Earl V. Armstrong in Pasadena.

Mr. and Mrs. Harry Lombard, and Mr. and Mrs. Kirk Johnson of Beverly Hills, have returned from a three weeks' motor trip through the Yosemite Valley.

JOBS FOR SHIPBUILDERS.

Company Offers Work to All ex-Employees; Won't Brook Disorders.

(Continued from First Page.)

prevail in the discharge of men, all other things being equal.

"Third—The right of collective bargaining shall be recognized and made effective.

"We are not asking for more money, we are not asking for shorter hours; we are asking only that we be allowed to use the right guaranteed us by the government to collectively bargain. Are we not entitled to the same consideration from our employer that we receive from our government?"

COMPANY'S POSITION.

After reading and considering this statement, the officials of the company caused to be inserted in the daily press a public notice to the effect that they desired to reopen their plant, that they are willing to take back former employees without discrimination, that they had always recognized, and would continue to recognize, both the seniority rule and collective bargaining. We stated further that we would be pleased to meet with our former employees, either through committees or en masse, to discuss reopening the yards on the basis qutlined.

In reply to this statement, we received a request from the three members of the former General Shop Committee, who had been elected by the employees, to meet with them and confer on the question of reopening the yard. We readily consented, and the first conference was held on June 21. Four other conferences, with but short periods intervening, have been held since.

JUST ONE DIFFERENCE.

The one point of difference developed by the negotiations was the method of electing shop committees. The committee insisted on holding elections at the headquarters of the labor organizations, the company that they should be held in the manner prescribed by the War Labor Board. This the General Shop Committee, which was claiming to represent our former employees, refused to consider.

Then Mr. Baker, president of the Los Angeles Shipbuilding and Dry Dock Company, read to the General Shop Committee the following extract from the procedure for holding elections for shop committees outlined by the National War Labor Board. The selection is from Section 3, Article "A:"

"PLACE—The election shall be held in the place where the largest total vote of the men can be secured, consistent with fairness of count and full and free expression of choice, either in the shop or in some convenient public building, as the chief examiner shall decide, after conference, if need be, with the secretary of the National War Labor Board."

BUILDING OFFERED THEM.

Mr. Baker said that, if the men objected to the election for shop committees being held in the yard, the company would rent a building in San Pedro outside the yard and the election could be held there under the direction of a committee of employees. This suggestion was rejected by the committee purporting to represent the men. The management informed the men, both in conference with their committee and in a public announcement in the daily press, that the company would not consent to any election that violated the regulations of the War Labor Board. The general Shop Committee persisted in insisting that the election for selecting shop committees should be held by the trade unions of the different crafts in their organization rooms.

The management called the attention of the General Shop Committee to the following regulation for holding elections, as set forth by William Leavitt Stoddard, administrator for the National War Labor Board:

"But while the management is not directly concerned in the elections, it has the right to demand that the elections be fair, that none but employees participate, that no employee, regardless of his union affiliations or lack of union affiliations, be discriminated against."

AGREEMENT LACKING.

The unfairness of an election held in the council rooms of the trade unions is self-evident. It would discriminate against every employee who was not a member of one of those unions. It would be a flagrant violation of the regulations of the War Labor Board. The General Shop Committee said that the men would not consent to go back to work unless they were permitted to elect the Shop Committee in the unions. As the company would not consent to such discrimination againts a part of its employees, the conferences were discontinued.

We have received several hundred letters from former employees, however, saying that the three members of the former general shop committee do not represent the true sentiment o. the men, and that they would be glad to go back to work if the plant were reopened and operated under the regulations laid down by the National War Labor Board. And we feel certain that the members of the Council representing the public interest would not ask us to operate the plant in a manner that would discriminate against any number of our employees. The public interest certainly must demand that the plant be operated under the regulations of the War Labor Board. The public would be justified in protesting if it were operated in any other way.

OF PUBLIC CONCERN.

We have given you a brief history of the causes leading to the present conditions at the shipyard, because we realize that the employment, or lack of employment, of 5000 men is a matter of public interest. We are prepared to reopen our plant and operate it in strict conformity to the regulations of the War Labor Board. We have announced in a public statement that we shall give preference to our former employees in manning the plant, that we shall recognize the seniority rule, other things being equal, when a reduction of force is necessary, and that we shall willingly bargain collectively with our employees through their chosen representatives, asking only that the elections shall be held on neutral soil, that none but employees participate and that no employee, regardless of his union affiliation or lack of union affiliation be discriminated against.

We have informed the members of the former general shop committee that we are not concerned where the nominations for a shop committee are made. Those may be held wherever a number of the men congregate, but the elections must be held on neutral soil convenient to the plant, where every employee shall have equal opportunity to cast his ballot. We look to the Council, to the peace officers of the city and to the public in general to give us their assistance in operating our plant without outside molestation or interference under these conditions.

Very respectfully,

LOS ANGELES SHIPBUILDING AND DRY DOCK COMPANY.
Per FRED L. BAKER.

REALTY MEN REBUILDERS.

Vast Highway Net and Fair Taxes National Body's Objectives.

Two of the country's most urgent needs in connection with its present reconstruction plans are the establishment of a national highway system, operating under a Federal Highway Commission, and a complete reform of the existing method of placing the burden of taxation on real estate, in the opinion of William May Garland, who returned to Los Angeles yesterday from the recent annual convention at Atlantic City N. J., of the National Association of Real Estate Boards, the presidency of which he held for two years. Mr. Garland, who relinquished the presidency to John L. Weaver of Washington, D. C., brought home a message of "business good cheer," as he expressed it, saying the country at large will soon see "the dawn of an industrial prosperity such as we have not known in many years."

"Los Angeles is a popular name in the East," he said. "The advent of the Goodyear interests is becoming known throughout the East, and I predict the early establishment here of many equally important related industries."

WILL SEEK LEGISLATION.

Not only did the National Association go on record as favoring the immediate creation of a National Highway Commission, to undertake the great work of giving the country an adequate system of connected highways linking the two coasts, and also of equalizing the burden of taxation, but, he declared, the 4000 real estate boards comprising its membership are now preparing to get behind these two national issues with the idea of obtaining the necessary legislation from Congress.

"The convention paid especial attention to the subject of national highways and urged upon Congress the necessity of immediate action favorable to the Townsend bill, introduced in the Senate June 2, which calls for the establishment of a national highway system," said Mr. Garland. "It also provides for the creation of a Federal Highway Commission designed to bring about the construction of a highway system within a reasonable time, to coordinate all the present highway activities of the government, and to publish data on highway transportation, construction and maintenance, for the benefit of all the people.

"This I regard as especially important to the development of the Pacific Coast. We should bring this matter to the attention of all our Congressmen from the west, asking their active support for the Townsend bill. Los Angeles should be very much alive concerning this measure.

"The convention also advocated conserving waters of the Colorado River and other imporant waterways of the United States, in the desire to develop the enormous resources of our country.

TAX INEQUALITIES.

"We went on record as condemning the present unfair and oppressive method of taxation upon real estate throughout the United States, as tending to defeat the very aims of those who now so strongly urge construction. Our first move must be readjustment of our system of taxation, before a healthy reconstruction period can assert itself. I cited in my annual report the statement authorized by the Real Estate Board of New York that 95 per cent. of the entire cost of the local government of the City of New York was paid by the real estate owners from the income upon $6,000,000,000 worth of improved real estate, while only 5 per cent. of this cost was paid by personal property owners through taxation upon $60,000,000,000 worth of personalty. Surely, something is radically wrong that this should be so. A favored class of wealth is, and has long been escaping its fair and just proportion of the expenses of local and State government.

"Taxation everywhere upon real estate is fast becoming a menace, and national legislation must soon be invoked to protect the property owners from a confiscatory system, and particularly to equalize the cost of running our city, State and national governments between those who own real estate and those who own personal property. Fair taxation upon real estate assists frequent transfers, land cultivation, erection of industrial and commercial buildings, and especially tends toward home-ownership, now so urgently wished as an aid to better citizenship and purer Americanization."

DISCOURAGED SICK MAN KILLS HIMSELF.

Robert D. Leonard of 2612½ East Fifty-ninth street, shot and killed himself with a revolver yesterday morning at Fifty-fourth street and Pacific boulevard. The body was taken to the Huntington Park mortuary. Deputy Sheriff Sweesy, who investigated the affair, learned the man was despondent because of ill health.

STRIKERS FLOAT A LOAN.

Unable to get strike benefit money from international headquarters, the Boilermakers' and Iron-Ship Builders' Union yesterday borrowed $15,000 from the First National Bank of San Pedro to be paid to the striking shipbuilders According to reports, the union pledged the dues of 5000 members as security for the loan.

The negotiation of this loan, it is pointed out, reveals the sad state of affairs which exists among the strikers. In six weeks they have lost more than $1,000,000 in wages alone, to say nothing of the expense of running their homes, and now they are borrowing money that they may continue in idleness.

Nobody but the secretary of the union knows how many of the strikers are receiving strike benefit funds, but if 2000 of the 4600 strikers are getting the customary $10 a week allowance it takes $20,000 a week to keep the unemployed strikers in bread and potatoes. At that rate, a loan of $15,000 will not go far.

But the union officials say they borrowed the money to tide them over until they get a strike benefit remittance from international headquarters. Six weeks have rolled by and the international headquarters has not remitted a cent, it is stated. When the strike was called the international indorsed a walk-out against discriminatory practices, but declared, it is stated, that it did not recognize the seniority clause, and seniority is the very thing upon which the strike hinges at this moment.

In the meantime, the Southwestern Shipbuilding Company, which hired a great many strikers several weeks ago, is now said to be laying off men at the rate of 500 a week. This has been going on for more than two weeks, according to reports, and the harbor district is full of idle men, many of whom still think the international will pay strike benefits here.

Conditions in the telephone strike situation continue to improve, according to telephone company officials. Small groups of electricians continue to return to work from day to day, they declare. Locally the company is now able to take care of considerable "trouble," but is still handicapped to some extent.

C. F. Mason, commercial superintendent of the southern division, says that long distance service is excellent, conditions being in satisfactory shape in practically all Southern California cities, accepting Bakersfield and Fresno, and that the situation at Fresno is growing better day by day.

Now that a committee of Federal conciliators has been called into conference at San Francisco to settle the telephone strike, the operators say they will abide by the findings of the Secretary of Labor or by a board of arbitration selected by President Wilson, but that they will have nothing to do with Postmaster Burleson's wire control board, it was stated yesterday.

BEACH HOTEL LINNARD'S.

Negotiations were completed at a conference held at Pasadena late this afternoon between a committee of the Santa Monica Beach Association and D. M. Linnard whereby Mr. Linnard will take over the lease of the new $2,500,000 resort hotel to be built at Santa Monica and will operate the hotel as a part of his chain. This became known at a dinner tendered to Mr. Linnard by citizens of his home city of Pasadena last night. Representing the beach association at the conference were Col. J. B. Lankershim, President Harry Gorman, J. Wiseman McDonald, C. L. Bundy, A. L. Hall and Myron Hunt, architect of the hotel. Frank P. Flint, attorney for Mr. Linnard's company was also present. Mr. Linnard told the beach men he would take over the hotel provided $2,500,000 was raised. The beach committee agreed and said that $1,800,000 already had been raised. Architect Hunt said work on the hotel will start almost at once. It will be built on the beach on property owned by Col. Lankershim.

The semi-monthly meeting of the Santa Monica Beach Association originally called for tomorrow noon at the City Club will be held instead at 10 a.m. tomorrow in the office of Attorney J. Wiseman McDonald, room 512 Higgins Building, when the members will meet Mr. Linnard to complete the arrangements for financing the building of the hotel.

AGAINST SANATORIUMS IN RESIDENCE DISTRICT.

City Attorney Burnell was instructed yesterday by the Council to prepare an ordinance that will prohibit the erection and maintenance of sanatoriums in closely built-up residential sections of the city. This order was brought about through protests of property owners and residents against the maintenance of a sanatorium at 5717 Lexington avenue.

Denies Engagement Yielded Gain.

Miss Hazel Dorothy Chapman.

PRETTY WRITER IS SUED.

(Continued from First Page.)

her his wife, but restive under the postponements, Mr. Raftery was put off, he says, until January 18, last, and again until April, last.

The first of June, Mr. Raftery says, he was informed that Miss Chapman was accepting the secret attentions of other men, names unknown to him. He told her what he had heard, and he says she admitted it was true and refused to accept further attentions from him.

He alleges in his complaint, prepared by Attorney Oscar E. Winburn, that Miss Chapman declared the engagement was off, admitting that at no time had she had any intention of marrying him.

FORTY-SEVEN GIFTS.

Mr. Raftery, who appears to have been a generous wooer, brought suit to recover the cash and dress goods he had given the woman he had hoped to marry. He sets up in his complaint forty-seven separate gifts, totaling in value $1009.95. In cash, he says, he gave Miss Chapman $719.86, and feminine apparel, goods and trinkets worth $290.09. As his intended bride, he sent her on numerous occasions part of his army allotment.

The list includes dress goods, a Masonic pin, a wedding ring, a wardrobe trunk, cash allowance from his army pay and a wrist watch. He places his damages at $719.86, money loaned with interest, and the return of the merchandise.

Miss Chapman says Mr. Raftery did buy a few articles of clothing for her, because he could get them cheaply at a wholesale house, and she is certain she paid him for them. Also, she says, he sent her two government checks, one for $146.08 and one for $14.40, both of which she declares her father cashed, sending the money to Mr. Raftery.

Miss Chapman is represented by Attorney Harrison Cassell.

HONOR ANGELENO.

Chosen to Aid in Standardizing Civil Service Tests.

F. E. Doty, secretary of the Civil Service Commission, who has returned from the Rochester civil service convention, was made chairman of a committee to create a central service bureau for the purpose of assisting all of the commissions in the United States, numbering 100, in standardizing civil service written examination. The central bureau will work on standard tests for the several kinds of service, will lessen labor, it is said, and bring about better results.

IS CHARGED WITH MURDER.

But New's Counsel Indicates that He May Claim Girl Shot Herself.

(Continued from First Page.)

in general his appearance was that of a man who had worried for days and been long without sleep. When Attorney Richardson asked him a question New answered, but otherwise he did not speak. He made one request after the inquest—that he be permitted to see the body of Miss Lesser. This request Detective Sergeant Cline denied.

While New was waiting for the jury to report, his half-sister, Miss Clancy, sat by his side, occasionally holding his arm, but he only spoke to her when she asked him a question. After the inquest New was taken before Justice Hinshaw, and Miss Clancy sat at his side in the courtroom. New arose and stood before the justice with Attorney Richardson, but the court had to assure New twice if he were satisfied to have the hearing next Monday before New could be aroused from his mental lethargy to answer.

THE INQUEST.

When New arrived at the undertaking rooms he walked up the steps of the building in the face of a hundred or more people who had gathered, but seemingly paid no attention to them. The inquest was held in a comparatively small room, accommodating only the jury, newspaper men, attorneys, and those closely connected with the case. These include Miss Clancy, the half-sister, and neighbors from Glendale who accompanied her, and H. P. Dixon, manager of the American Sash and Door Company, where New was employed as a driver.

David Martin, police court clerk, a neighbor of the Lessers, testified that he knew Miss Lesser; that she would have been 21 years old August 6 next, and he identified the body which lay in the morgue as that of Miss Lesser. Detective D. A. Davidson to whom New surrendered at police headquarters at 3:25 o'clock last Saturday morning, identified New's statement, made and signed by him at that time, saying that he had shot and killed Miss Lesser because she refused to marry him, and also identified the revolver which New handed over when he surrendered, a 32-caliber weapon, which Davidson said New told him had been in the automobile for several weeks to use in case of a hold-up. Dr. Wagner, autopsy surgeon, said the bullet had entered Miss Lesser's right temple, and was found lodged back of the left ear. Dr. Wagner said death had been instantaneous.

Attorney Richardson asked Dr. Wagner to state whether or not he found at the autopsy that Miss Lesser was about to become a mother, but Coroner Hartwell upheld the objection of Deputy District Attorney Keyes that the question was not material. After the hearing, Attorney Richardson secured permission for himself and Dr. Sawyer to view the body. Attorney Richardson also attempted to learn from Detective Davidson detailed testimony as to the appearance of New when he surrendered, but the Coroner said that testimony was not material at an inquest. Deputy District Attorney Keyes and Coroner Hartwell prevented the inquest from resolving itself into an inquiry into conditions surrounding the murder. After the hearing, Mr. Keyes said that to him the inquest brought to light nothing important one way or another as affecting the main question, which will be fought out at New's trial.

Dr. A. F. Wagner, the autopsy surgeon, issued the following statement last night:

"I wish to contradict the report printed in the Express that I made an examination of the body of the girl, but 'could find nothing to indicate that her condition was as stated by her slayer.' The Express states that I made such statement at the inquest. This is absolutely incorrect. I was asked at the inquest to state in what condition I found the girl as to her prospects of becoming a mother, but was prevented by the coroner, from making any answer. I performed the autopsy in the presence of a physician, whom the relatives of the deceased girl wished to be present, and there was and is no difference of opinion as to what we found."

SLAPS CRITICS OF CIVIL TEST.

Winner for County Clerk's Job Defends Himself.

In a Letter to Supervisors Charges "Propaganda."

Requests Rehearing for All Candidates in Field.

Stating that recent attacks on the conduct of the civil service examination for selection of a County Clerk are a reflection upon his personal integrity, William L. Clark, who received the highest rating in the test, yesterday made public a letter addressed to the members of the Board of Supervisors under date of June 26. Mr. Clark, who was recently a captain in the Quartermaster Corps of the army and is now in the employ of the county Civil Service Commission, declares he addressed the Supervisors because of "inspired propaganda designed to prejudice you (the Supervisors) against my candidacy."

When results of the civil service test for selection of a new County Clerk were made public late last month, protests from several candidates who received low ratings held up certification till appeals could be considered. The time during which such appeals may be taken will expire next Sunday. Meantime, the County Officers' Committee of the grand jury is said to have the matter of the examination under investigation.

In conection with the affair, a letter was addressed to the Supervisors by J. Nelson Nevius, a mining engineer of Pasadena, asking investigation to determine whether a certain candidate had access to the questions before the test.

Mr. Clark incloses in his letter to the Supervisors statements from Assistant Examiner B. A. Davis, who conducted the examination, and Miss Lula Ahe, who stenciled copies of the questions, to the effect that no candidate had access to them before the examination.

Also, Mr. Clark states the special examining board that conducted the oral test—Judge Finlayson, Judge Sloane of San Diego, Ben F. Pearson and Reynold E. Blight—"made a thorough investigation of every circumstance surrounding this examination," and, moreover, that Secretary Doty of the Civil Service Commission expressed in writing the conclusion reached by the special board, that Mr. Clark had had no advantage over any other candidate.

The Civil Service Commissioners, he states in the letter, personally investigated every phase of the examination and have expressed their intention to adopt at their next meeting a resolution to emphasize their finding that Mr. Clark had no advantage over anyone else who took the examination.

He states his belief that the best way to clear up the matter would be to hold another examination, and asks the Supervisors to consider the advisability of such a course.

F. E. Doty, secretary of the Civil Service Commission, who returned yesterday from the East, says he knows nothing about the trouble as yet.

STEAL CIGARS AND CASH.

Breaking their way through a screen door, burglars yesterday ransacked the boat house at Hollenbeck Park, owned by Frank Belcher, and according to Mr. Belcher, escaped with about $400 worth of cigars and $75 in cash.

CASTORIA
For Infants and Children
In Use For Over 30 Years
Always bears the Signature of Chas. H. Fletcher

Tobacco Habit Dangerous
says Doctor Connor, formerly of Johns Hopkins Hospital. Thousands of men suffering from fatal diseases would be in perfect health today if it were not for the deadly drug Nicotine. Stop the habit now before it's too late. It's a simple process to rid yourself of the tobacco habit in any form. Just go to any up-to-date drug store and get some Nicotol tablets; take them as directed and lo! the pernicious habit quickly vanishes. Druggists refund the money if they fail. Be sure to read large and interesting announcement by Doctor Connor soon to appear in this paper. It tells of the danger of nicotine poisoning and how to avoid it. In the meantime try Nicotol tablets; you will be surprised at the result.

BERKSHIRE BACON

Broiled or fried slowly BERKSHIRE BACON will not curl or sputter.

Ask Your Dealer for BERKSHIRE Ham, Bacon, Leaf Lard Fancy Sausage
TRUEWORTH Peanut Butter, Canned Meats Pork and Beans

All our products are prepared under the supervision of the United States Department of Agriculture.

MILLER & HART
ESTABLISHED 1884
CHICAGO

PUBLISHERS:
THE TIMES-MIRROR COMPANY.
OFFICERS:
HARRY CHANDLER, Pres. and Gen. Mgr.
MARIAN OTIS-CHANDLER, Vice-Pres. and Secy.
F. X. PFAFFINGER, Treasurer.
HARRY E. ANDREWS, Assistant General Manager and Managing Editor.
Harry Chandler, Marian Otis-Chandler, F. X. Pfaffinger, Mabel Otis-Booth, Harry E. Andrews, Directors.

Los Angeles Times
EVERY MORNING IN THE YEAR.
DAILY FOUNDED DEC. 4, 1881—38TH YEAR.
Member, Class A, of the Associated Press.
Sworn average circulation for every day of April, 1919 .....89,091 copies
Sworn Sunday only, average circulation for April, 1919 .....126,350 copies
OFFICES:
New Times Building, First and Broadway.
Branch Office No. 1—319 South Spring Street.
Washington Bureau, 310 Riggs Building.
Chicago Office, 111 W. Monroe St.
New York Office, 225 Fifth Ave.
San Francisco Office, 742 Market Street.
Seattle Office, L. C. Smith Building.
LOS ANGELES (Loce Ahng-hayl-ais)
MEMBER OF THE ASSOCIATED PRESS.
The Associated Press is exclusively entitled to the use for publication of all news credited to it or not otherwise credited in this paper and also the local news published herein.

BONE DRY.

If Noah should turn a dove loose now it would be no trouble to find dry land.

ON OUR UPPERS.

Another advance in shoes is promised. At the convention of shoemen in Chicago it was declared that the $30 shoe is at hand. Thank God we live in a land where we can go barefooted.

THE UNDERSEA HAZARD.

The government war risk insurance bureau showed a profit of $18,000,000 on its business against the submarine hazard. That was still another way of answering the style of warfare.

THE STRIKE EASIES.

Seems hard to work up much sympathy for men who are getting $6.50 a day and quit their jobs because their demand for $7 is not at once satisfied. After all, there is a limit to the wage-paying power of the employer.

A NEW JERUSALEM.

Now they are hunting gazelles from motor cars in the Holy Land. How would you like to be a wild gazelle on the plains of Samaria to be honked to death by one of Henry Ford's tin cruisers? Talk about your miracles!

DOWN THE COLUMN.

Argentina is the first nation to formally approve the great covenant and comply with the membership conditions in the big league. As an alphabetical proposition the South American republic is also on the ground floor. Possibly the United States Senate will be ready by the time the "U's" are reached.

OVER THE BAR.

The greatest hotel man in America says that it is better for the hotels that the saloon be eliminated. 'Tis better that they cater to the appetites than the thirsts of their patrons. Too many houses depended upon their bars to cover their losses in other departments and many a big business man was required to operate a saloon against his will. Now he may give wholehearted attention to the noble function of supplying board and lodging to the great American public.

SOME SHOOTING.

That interallied shooting match looked like an all-American affair. The best marksmen of the armies were present. There were 175 crack riflemen representing eight nations and the first eighteen positions were won by Americans. A Frenchman managed to break into nineteenth place, but that was the best any of the other Allied representatives could do. Whether it is craps, horse pistols, shotguns or rifles, the American doughboy taught them all how to shoot.

THE INCAPABLES.

The soviet government which took possession of the Italian city had more gasoline, wine and olive oil than its temporary needs required and therefore poured the surplus in the gutters. That is one reason why any soviet rule must be brief. It does not see beyond the desires and passions of the day. Given a full belly it can see no need of saving anything for breakfast. No necessity in preparing for the future because there isn't going to be any. The only god is the appetite of the moment. No soviet government could possibly comprehend the beneficence of planting a tree that it might furnish shade for its descendants. Rather it would cut down a tree to start a bonfire of celebration.

JAPAN STEEL.

A significant item in yesterday's news was the commencement of operations by the gigantic new Oriental Steel Company of Japan which was formed with a capital of 125,000,000. This corporation, the enterprising outcome of the restrictions necessitated by the war, is planned on the most modern and efficient lines in operation in the United States and Europe. The enormous plant is situate at Tabata on the northern coast of Kyushu, an important industrial center of Japan, and its ore can be obtained in unlimited quantities from the Tong Chung mines of China and from the Japanese colony of Korea.

Formerly Japan imported nearly all her steel from the United States. She will now be independent of importation and there is no question that this big enterprise will cement her capture of the Far Eastern markets in many departments. It will also play a fundamental role in her big shipbuilding industry which has grown to vast dimensions in the five years of war. And it must be remembered that so far Japan has no labor unions, knows no labor complications, which make her an overwhelming competitor. True, there are ominous stirrings that this enviable condition for enterprise may not long persist, but in the meantime she will be in a position to build thousands of miles of railways and, with her obvious enterprise, install all those industries in which steel plays so vital a part.

It is no use belittling this enterprising little neighbor of the Pacific. She is no longer the cherry blossom land of the poets, but a thriving commercial nation, acquisitive, keen, sagaciously imitative—and a very real power to be reckoned with.

TURNING ON THE LIGHT.

Senator King, Democrat, of Utah, made the charge on the floor of the Senate last week that "in many of the Federal departments and bureaus more people are employed now than at any time during the period of the war." He asserted that he could not be a party to such a policy of extravagance, and declared further that investigations already made had brought disclosures that should result in the institution of suits against the heads of certain departments to recover expenditures illegally made.

Investigations conducted by the different Congress committees in considering appropriations for government departments are uncovering a financial record which is the blackest page in the history of our participation in the war. Hundreds of millions were wasted in an abortive attempt at quantitative production of airplanes; hundreds of millions were wasted in the purchase of war supplies; hundreds of millions were wasted in an attempt to nationalize the railways; hundreds of millions were wasted in an attempt to regulate the price of foodstuffs.

These instances include only those in which the wastage was greater than one hundred millions; there are scores of bureaus that wasted from ten to fifty millions each. A comparative estimate read last week in Congress showed that the cost of the government in a single twelve-month during the war was greater than the gross expenses of the government from 1793 to the opening of the war, including the cost of all the other wars in which the country has engaged.

Investigations include the war risk insurance bureau of the Treasury Department and the United States housing department. It seems that the attempt of the administration to go into the insurance business and the housing business was no more successful than the other forms of government operation. The affairs of the war risk bureau are so badly tangled that Congressman Dale, head of the House committee on expenditures of the Treasury Department, expresses a doubt whether they ever will be straightened out. It has already been shown that millions of dollars were paid by enlisted men for war insurance of which there is no record in Washington. Inefficient administration is alleged as the cause for this confusion. But as far as the soldiers and the public are concerned, the result is the same as though the money had been stolen outright. If ignorance of the law cannot be accepted as a defense when one has committed a crime, why should it be considered a valid defense for the waste of hundreds of millions of other people's money.

The war in Europe is practically ended, as far as this country is concerned; and the time is propitious to make examples of those who robbed the country of billions of dollars through lax, ignorant and inefficient administration of the business of the government while the war was in progress. Perhaps some of those "deserving Democrats," of whom Bryan and other Bourbon leaders were so solicitous, will get what they really deserve.

BUREAUCRATS ONLY.

The soon as ratifications of the peace treaty have been exchanged between the United States and Germany diplomatic relations between the two countries will be resumed. Considerable interest attaches, therefore, to the personnel of the new German Cabinet, especially the Secretary of State and Minister of Labor.

August Schlicke, the Minister of Labor, is an international Socialist. He is a metal worker by trade and was president of the Socialist Metal Workers' Union of Germany. Belgian Socialists say that Schlicke was known at the opening of the war as "the most despotic of all the trade-union bosses of the Fatherland." He is a man of limited education and lacks oratorical powers and a convincing personality. Mediocrity is his distinguishing characteristic; it must be remembered, however, that at least twenty other men were offered the portfolio of labor and refused it before Schlicke's turn came. There are times when the office in seeking the man has to be content with a mediocre selection.

Herman Mueller, Foreign Secretary, is one of the bureaucrats of the Hohenzollern regime. But it must be remembered to his credit that he was of the opposition party when war was declared. He urged the Socialist Deputies of the Reichstag to refuse to vote war credits and made a memorable trip to Paris on August 1, 1914, to urge the French Socialists to join with the German internationals in the refusal to vote these credits. Mueller was formerly a day laborer. His education is limited and he speaks only one language, probably the first Foreign Secretary of a European country in a hundred years to be so handicapped. He knows nothing of international diplomacy and his only public experience has been gained as a Socialist organizer.

Both Schlicke and Mueller have been known as radicals. Their philosophy is not far removed from that of the Bolshevist leaders. Both are regarded by those who formerly knew them as opportunists, who care little under what government they hold their portfolios, for to them the office itself and the emoluments are the thing.

It is, perhaps, regrettable that the new German government is composed of such defective material. Never in all its history was Germany in more dire need of men of learning and fixed convictions to direct her destinies. But where she needed statesmen she seems to have secured only Socialist bureaucrats.

The trouble about 2.75 per cent. beer is that one would be compelled to drink enough to float the American navy to be able to even feel a kick.

NO IMMUNITY.

For the first time in history an international jury is to convene for the purpose of considering whether the evidence is sufficient to convict a royal bandit of the commission of high crimes and misdemeanors against civilization. The jury is to sit in London and among the witnesses called will be Bethmann-Holweg, Von Hindenburg, Von Tirpitz and other titled Germans who were associated with the Kaiser in his attack upon the free peoples of the world.

As the case is without precedent there is no fixed procedure for the conduct of the trial; but the peoples who banded together to repel the barbarians will insist that no testimony purchased with immunity shall be used. A number of the ex-Kaiser's former associates have been playing the mock-heroic by coming forward with offers to stand trial in his stead. They have expressed a willingness to testify before the international court that shall have the case under consideration.

It is well to remember, however, that it is the prosecuting attorney and the grand jury, not the culprits, that decide what indictments shall be returned, and against whom. Because Von Tirpitz is willing to testify against his former royal master is no reason why he should escape punishment for the terrible submarine outrages of which he was the chief plotter. There is certainly enough evidence against the royal Hun to convict him, with or without the testimony of his accomplices.

Immunity has become the besetting sin of modern court procedure. If men turn informers they receive absolution for their crimes. The whole system is wrong. A man who kills one person is as guilty of murder as a man who kills ten. To set a confessedly guilty man free in return for testimony that may serve to convict one whose guilt has not been proved is to put a premium on perjury. We have had a recent experience with immunity baths in the local courts. While the new international court is making precedents it would be well for it to put an end to this pernicious system of granting immunity. A man who has confessed the commission of a crime is certain to place little value on his oath. Many an innocent man has been convicted on perjured testimony given by a criminal to preserve his liberty.

If the international court is to receive and retain the confidence of the free peoples of the world it will not grant immunity to any of the barbarians who conspired against the life of modern civilization. Let the guilty be punished. The blood of a million innocent victims calls out for justice.

EMPLOYMENT FOR SERVICE MEN.

Providing for the replacement of returned soldiers and sailors is essentially government business. The United States Employment Service has already done much to meet the problem of unemployment; and if the wise counsel of Secretary of the Interior Lane and business men all over the country is heeded Congress will make such provision as is necessary to undertake without delay great national projects to more fully meet readjustment conditions.

Secretary Lane's soldier-settlement plan, whereby land is reclaimed, farms are equipped and soldier settlers are financed by the government, awaits only the passage of appropriation bills now before Congress. This plan will not only give ex-service men an opportunity to become self-supporting and more, but will add to the nation's wealth-producing area.

Other projects that should be undertaken under government control, financial and otherwise, are the building of at least one transcontinental highway and the conservation of the waters of the Colorado River. Each of these enterprises would employ an army of men in various capacities. Each would be an investment of incalculable profit. The wealth of the nation and its producing power would be increased by untold millions of dollars. The sooner they are undertaken the greater will be the returns and the stronger will be the effect on stabilizing labor conditions.

Pending the putting into effect of the great reclamation measures, government officials are working diligently to meet pressing, immediate needs of returned service men. It has been shown to be the only agency, aside from those working directly through the government bureaus, in providing employment for service men. Some well-intentioned but misdirected efforts to establish replacement bureaus have failed of success. Others, established for self-exploitation of profiteers, have not only failed utterly, but have seriously interfered with the government welfare work.

The United States Employment Service reports that it is now placing 60,000 persons in employment weekly, of which number approximately 15,000 are returned soldiers and sailors. By arrangement with the War Department soldiers returning from overseas are being interviewed as to whether or not they need assistance and those who want help are directed to the regular offices of the Federal Employment Service and its bureaus for returning soldiers and sailors through which authorized welfare organizations, including chambers of commerce, are clearing.

Secretary of Labor Wilson, through the Treasury Department, has asked Congress to appropriate, through the Sundry Civil Bill, $4,700,000 for the maintenance of the United States Employment Service for the coming fiscal year. He has also asked for legislation creating a permanent national employment service.

A prominent social worker, an employer of labor, in a letter to the chairman of the House Committee on Appropriations, declares that the best insurance against Bolshevism in this country is a nation-wide organization for bringing 100 per cent. of the jobs available into connection with the men who need them for their bread and butter. "The fact is well known to the radical agitators," he adds. "I have heard them urge redoubled efforts to enroll new members before these men now out of work get jobs and so close their minds to the gospel of agitation."

Strikes us as simply torture for a newspaper to publish the prices that obtained a quarter of a century ago. It is certainly the sort of news that irritates.

There is not much chance for Democrats to smile at the Republicans and Senator Borah, seeing that they have one Jim Reed, of Missouri, all dressed up and no place to go.

ON THE AMERICAN SCREEN.

A case that will require some explaining!

It's a boy!

What's in a name?

POTATO HILL PHILOSOPHY.

Real progress is made by philosophers; never by fanatics.

I have no respect whatever for the man who says he knows of no reason why he should behave himself if the Bible isn't true.

I believe in helping the weak; and, by the way, I do not believe there is a man on the face of the earth who does not. The worst people, as well as the best, are always doing something for the unfortunate. What I object to is our present plan of promising the poor a great deal and giving them nothing.

Eight-tenths of the people are compelled to work. We should therefore have a workingman for President; one who has come up from the people, and who can sympathize with their problems. A military man for President would be as great a mistake as a college man, for both college men and military men are in a tremendous minority.

No wonder the world is mad at the Kaiser; he is the man who said we were not civilized, that we were lazy, and did not respect democracy and religion—he said he had gone to the Lord in prayer, and had been commanded to reform us with the sword. Little wonder that, having captured his sword, we are using it to trim him up to suit us.

I opposed Theodore Roosevelt when he made his third term race for the Presidency, but now believe his success would have been a very great blessing in disguise. Roosevelt's greatest merit was that he had common sense; he did not believe half his own big talk, and he would not trust it. His second merit was that he had more honesty than any other public man of recent times; he was a demagogue, as is every man who appeals to public favor, but with it he had much real manhood.—[E. W. Howe.

AN EARTH-DIGGING MONSTER.

It lies in the river, between Monroe and Madison streets, floating on the surface of the stream. It has a longer neck than any dinosaur ever poked through carboniferous vegetation and a maw of infinitely greater capacity.

A ton or two of clay, which this monster scoops out of the bank with an extended under lip, makes for this naw only a tidbit which, after draining the juices, it ejects. Ever and anon it plunges its head, with a horrible splash, into the water to cleanse its lips. If the first effort fails, it repeats the operation until the surface of the water is wildly agitated and streaked with foam. Then it resumes its awful repast, biting out, sucking, ejecting, hour after hour.

But in spite of its grim aspect and repellant appetite, its hoarse breathing and pungent odor, it is a beneficent creature. It is helping Chicago to make a river's edge that some day—who knows?—may be more famous than the Thames embankment.

And that, of course, is why we call this monster a dredge.—[Chicago Evening Post.

Henry Ford's corporation has bought a big tract of land in County Antrim, Ireland. Now someone will be calling Mr. Ford "a nonresident landlord," and another libel suit is almost certain.—[Brooklyn Eagle.

TOWARD THE DAWN.

BY ROSEMONDE RAE WRIGHT, President California Anti-Vivisection Society.

There has been introduced in the Senate of the United States a bill asking for the exemption of dogs from vivisection. "This has been done because the dog has made a wonderful war record and from everywhere word comes of his courage, his faithfulness and cheery comradeship and his keen intelligence—because the dog has been decorated for bravery, serving his country, following the flag and dying for its cause, and as an act of right and justice to the dog and a tribute to the soldiers who speak and plead for him."

A similar bill is now before the Parliament of England and a monster petition was presented with over eight hundred thousand signatures asking for the passage of the measure.

For eight centuries the vivisection of animals has been indulged by those who, first through curiosity and latterly through obsession, have thought to win fame and reward by finding an antidote for the so-called diseases of mankind. After centuries of torture of sentient animals, after a juggernaut of the dust of millions and millions of vivisected animals marking the epochs with an unforgettable monument of cruelty, the slumbering conscience and intelligence of the people are being awakened.

Reliable statistics recently published state that over half a million animals are used in the larger vivisectoriums of this country. This is augmented by a vast number that are used exclusively for the manufacture of serums and vaccines which make of the slowly-tortured animal's body a factory for the production of them. Obsessed with the hysteria of vivisection the advocates of it ruthlessly push aside the vested rights of God's creatures and make them mutilated victims of their inherent creed of "might makes right."

The paramount question of morality is made subservient to that of decadent utility. And it has led many people of refinement and culture to the same false conclusion. It is not understandable to many why Daniel Webster should have advocated the passage of the fugitive slave law or the immensely-wealthy and venerable Lord Brougham in the House of Lords should have fought strenuously for the retention of women and children in the coal mines of Great Britain, or the great Gladstone favored obnoxious and unjust legislation for the laboring classes of the British Isles.

An art of healing whose miracles owe none of their power or permanency to the torture of helpless humans or animals is awakening a carnage-drenched world to the realization that the hegemony of vicarious suffering has no place at the chanceries of nations, or at the consecrated altars of cathedrals, or in the minds of lowly or mighty humanity.

The torture of sentient animals for the self-imposed physical sins of mankind is illogical, immoral and unscientific and results from the innate cowardice and selfishness of those who would not hesitate to sacrifice the lives of other children than their own, if need be, for their own physical happiness and content.

From out the charnel houses of woe there has arisen an agonized cry, insistent, ominous and far-reaching and in the great heart of a distinguished representative in the Senate of the United States, Senator Henry Myers, it has found an echo.

Standing upon the threshold of a newer and finer civilization, with our faces towards the dawn, may there be awakened within the people the quickened sense in and responsibility for the tortured animals of the vivisection hells.

"Shine, pale moon, o'er dim laboratory;
Grant to the tortured creatures there
The gentle gift of death.
For them, be no awakening.
For us, all ease forsaking—
Work; till the great day breaking
With evil conquereth."

GRACIE'S WEDDING GOWN.

The correspondents faithfully reporting the wedding of Sergt. York—there is no need to identify him now—to Miss Gracie Williams, mountain maid sweetheart, have permitted us to get a glimpse of the bride's gown. It was pink silk, embroidered around the bottom with red and blue flowers, and it had two pockets made of little silver flags, the emblems of the Allies, which Sergt. York sent her from Paris.

We know very well what the modistes of the Rue de la Paix, Regent street or Fifth avenue would say about this bridal gown. Nevertheless, we assert that neither Worth nor Paquin ever designed anything so beautiful. We rejoice it was not of ivory satin with gold brocade, duchess lace and pearl ornamentations. Let us all be grateful for the little pink dress with its flowers of red and blue and the pockets of flags and all that they mean.—[St. Louis Post-Dispatch.

A Fresh Retort.

The grocer saw his best customer was a bit ruffled over something, so strove to be extra obliging and pleasant.

"I think," he said blandly, "living is getting cheaper. For instance, a year ago them eggs would have cost you five cents more."

"A year ago," said the customer, "when these eggs were fresh they would have been worth more."—[Philadelphia Evening Bulletin.

Mose's Boy Growing Up.

The misplaced eyebrow on the upper lip of Mose Alford's boy is now accentuated by a three-cornered goatee and will soon be long enough to bang.—[Medford Mail-Tribune.

If the Senate wants to improve the League of Nations, why doesn't it insist upon an amendment to strike out the mandatory and insert womandatory?—[Newark News.

PEN POINTS

BY THE STAFF.

To the new president of the Board of Education: "Helm, hard a-port!"

They are trying to fix the price of fish again. Isn't that sport, though?

With a Workman at the head of the City Council we ought to get somewhere.

Now if we can only have the presence of the "old familiar faces" whom Charles Lamb wrote of at City Hall.

The flag of Abyssinia has been unfurled at the national Soldier Boy, page Rasselas.

Los Angeles Elks are at Atlantic City, no doubt giving the animals along the famous boardwalk a treat of their lives.

That Pacific Ocean fleet is now on its way to this coast in a few weeks. No postponement on account of wet grounds.

Theodore Roosevelt says he is going to follow in the footsteps of his father, but it may be necessary to have his shoes upholstered.

It is now said that Gov. Stephens graded 100 per cent. in his recent bar examination—yes, that was what they say. Don't make us laugh, our lips are cracked.

The folks who stopped eating beer when they reached 2.75 per cent. will not be worried about the future that they will soon reach 3.2.

Missouri has restored the death penalty after giving the abolishment plan a trial. These Missourians are deep thinkers that only a swing at the end of a hempen rope will satisfy.

Australia will send a team to compete with the United States in the tennis tournament. Like the kangaroos, it is said that the Australians play the game by long bounds.

Rumors of a lay-down by Jack Willard recall that the same person made the same claim about the Kansas fighter after the battle was fair. The fighting game is beginning to smell.

The dirigible that crossed the Atlantic was the perfected product that sprung from the genius which Roy Knabenshue, the Pasadena boy, used to fly about on a tour of the State fairs throughout the East in 1907.

The story now told by Bessie Smith, the self-confessed murderess who killed his sweetheart because he had vilified him indicates that the unfortunate girl knew what she was about when she refused to become his wife. Love comes perilously near being a crime in addition to being a cause for murder.

The question whether or not particular liquor is intoxicating if it contains 2¾ per cent. alcoholic content is one of fact which a trial jury must decide. What would be intoxicating for one person would not affect another. The speculative difficulty, however, would disappear if Congress were to pass and the President were to accept a law declaring intoxicants, and that is likely to happen within a short time.

It is as we feared. Rear Admiral Commander Landsdowne has condemned the American navy's big dirigible, R-34, to be scrapped. Born and bred. He was born in Annapolis, went to Annapolis from the Fifth Congress District where the late President of Greenville, Butler County, by Hon. Harvey C. Garber in 1905, who represented the district in the Fifty-sixth Congress, had the unique honor of being the only Democrat in the Ohio delegation. After Lansdowne's graduation from Annapolis he married and now lives in Michigan.

George H. Primrose, the famous minstrel, is reported to be ill in San Diego. For years Primrose stood at the head of his profession. First, as a member of the famous dance team of Primrose and West, and then as a member of the team of Primrose & West Minstrels, the premier organization of its kind in this country. Barlow, of Barlow & Wilson, who was famous as an impersonator of an aged colored man, and West (who was known as "Speedy" West (who was known as "Speedy" Acuse, N. Y.,) are both dead. George Wilson (old "Push Again" George) and Primrose are still alive. In his day Primrose was one of the cleverest dancers in the profession, a streisy and for a number of years he has been in vaudeville, dancing around two boys to whom he gives imitation himself. Word for word of the days of auld lang syne, Primrose admits he is ill. We would like to hear Billy West's opinion of the statement.

CIDER MAKES

In other days three times a year to me
With voices clear above the [illegible]
and bold—
Like lightning flashing through the [illegible]
clouds in glee—
My spirit sprang from [illegible]
of old
Antonio, Gorgonio, Jacinto.

And now, when weight of [illegible]
peace no less,
Bears down my mind, burdened [illegible]
wordless woe
For flaming souls lost in the [illegible]
ing stress,
These are the saints that [illegible]
path below:
Antonio, Gorgonio, Jacinto.

And when I die, my every [illegible]
life-lorn
Among the dim forgotten [illegible]
will leap
At call of some new Feast of [illegible]
at morn;
For magic words will [illegible]
the deep—
"Antonio, Gorgonio, Jacinto.

LIBELS FLOUR CACHE.

A libel was filed in the United States District Court, yesterday, by [illegible] United States Dist. Atty. [illegible], involving fifty sacks of white flour, containing twenty pounds each, which was captured in the possession of Jose Bermejo. It is alleged that Bermejo was hoarding flour in violation of the Food Conservation Act. The flour will be sold at public sale to the highest bidder. Bermejo was captured by officers of the customs service near [illegible]

PEN POINTS

BY THE STAFF.

To the new president of the Board of Education: "Helm, hard a port."

They are trying to fix the sardine price of fish again. Isn't that a sport, though?

With a Workman at the head of the City Council we ought to be able to get somewhere.

Now if we can only have an essence of the "old familiar faces" whom Charles Lamb wrote, at the City Hall.

The flag of Abyssinia has been unfurled at the national capital. Boy, page Rasselas.

Los Angeles Elks are at Atlantic City, no doubt giving the boys along the famous boardwalk a treat of their lives.

That Pacific Ocean fleet will be on its way to this coast in a few weeks. No postponement on account of wet grounds.

Theodore Roosevelt says he is going to follow in the footsteps of his father, but it may be necessary to have his shoes upholstered.

It is now said that Gov. Stephens graded 100 per cent. in his recent bar examination—yes, that is what they say. Don't make us laugh, our lips are cracked.

The folks who stopped eating when they reached 60 cents a dozen will not be worried about the fact that they will soon reach one dollar.

Missouri has restored the death penalty after giving the life-sentence plan a trial. There are many murderers that only a swing at the end of a hempen rope will satisfy.

Australia will send a team of cricketers to pete with the United States in a tennis tournament. Like the famous kangaroos, it is said these Australians play the game by leaps and bounds.

Rumors of a lay-down by Jess Willard recall that the negro heavyweight champion made the same claim about a Kansas fighter after the Havana fair. The fighting game is beginning to smell.

The dirigible that crossed the Atlantic was the perfected machine that sprang from the dirigible which Roy Knabenshue, the Pasadena boy, used to fly about, on a tour of the State fairs throughout the East in 1907.

The story now told by Harry Thaw, the self-confessed murderer, that he killed his sweetheart because she drifted him indicates that the poor girl knew what she was about when she refused to become his wife. Any woman was dealing in beer, wines, and a thorough investigation was made in each case, it is stated. It was discovered that all of the beer sold, and this was to be had in a few places, was 2¾ per cent. variety, and that the sale of light wines, there

[illegible] investigation was [illegible] places at least one place [illegible] to sell beer and light [illegible] was found that the small [illegible] beer was all that could be [illegible] and that though light wine [illegible] served, it was with the [illegible] passed by the introduc- [illegible] some effervescing material, [illegible] traffic had been stopped. [illegible] Special Agent Keep has [illegible] information on the [illegible] is of the opinion that [illegible] been sent out by former [illegible] that no chance is to be [illegible] the vending of light wines, [illegible] that no especial effort will [illegible] to dispose of the beer that [illegible] to be a non-intoxicant. [illegible] says that, in the judg- [illegible] Mr. Keep, the former desires [illegible] belong to stay within [illegible] letter and spirit of the [illegible] that pending legisla- [illegible] relieve the situation. [illegible] evidence that has been col- [illegible] will be retained by Mr. Keep, [illegible] of it's possible introduc- [illegible] use in future prosecutions, [illegible] opinion of Atty.-Gen. [illegible] such prosecution should be [illegible] advisable. There is [illegible] visible sign that liquor [illegible] to "buck" the law as [illegible] and in many instances [illegible] arranged to permanently [illegible] the sale of ardent spirits, [illegible] and give their attention [illegible] that do not intoxicate.

[illegible] FLOUR CACHE.

[illegible] was filed in the United [illegible] District Court, yesterday, by [illegible] United States Dist.-Atty. [illegible], charging fifty sacks of white [illegible] containing twenty pounds [illegible] each was captured in the pos- [illegible] of Jose Bermejo. It is [illegible] that Bermejo was hoarding [illegible] in violation of the Food [illegible] Act. The flour will be [illegible] at public sale to the highest [illegible] bidder. Bermejo was captured by [illegible] of the customs service near [illegible]

The question whether any particular liquor is intoxicating if 2¾ per cent. alcoholic content is one of fact which a trial jury must decide. What would be intoxicating for one person would not touch the other. The speculative element, however, would disappear if Congress were to pass and the President were to accept a law defining intoxicants, and that is likely to happen within a short time.

It is as we feared. Lieutenant-Commander Landsdowne, who represented the American navy on the big dirigible, R-34, is an Ohio man born and bred. He was appointed to Annapolis from the Fifth Congress District when a resident of Greenville. Darke County, by Hon. Harvey L. Garrity, in 1908, who represented the district in the Fifty-ninth Congress. He had the unique honor of being the only Democrat in the Ohio delegation. After Lansdowne's graduation from Annapolis he married and now lives in Michigan.

George H. Primrose, the old-time minstrel, is reported to be dying in San Diego. For years Primrose stood at the head of his profession. First, as a member of the celebrated dance team of Primrose and West, then as a member of the Primrose & West Minstrels, Primrose & West Wilson, Primrose & West Minstrels, the premier organization of the kind in this country. Barlow, still another who was famous as an impersonator of an aged colored man, and Billy West (who was known as Billy Hanan when he was a bellboy in Syracuse, N. Y.) are both dead; but George Wilson (old "Waltz Me Again" George) and Primrose are still alive. In his day Primrose was one of the cleverest dancers in minstrelsy and for a number of years he has been in vaudeville, carrying around two boys to whom he taught dancing, and giving a splendid imitation himself, just for the sake of the days of auld lang syne. Primrose admits he is 68. We should like to hear Billy West give his opinion of the statement.

SIERRA MADRE.

In other days three mountains called to me
With voices clear above the plain
and bold—
Like lightning flashing through the
clouds in glee—
My spirit sprang from peak to peak
of old
Antonio, Gorgonio, Jacinto.

And now, when weight of years
peace no less,
Bears down my mind, burdened with
wordless woe
For flaming souls lost in the blazing
stress,
These are the saints that point the
path below:
Antonio, Gorgonio, Jacinto.

And when I die, my eagle
life-lorn
Among the dim forgotten
will leap
At call of some new Faust o'er the
at morn:
For magic words will lure me to
the deep—
"Antonio, Gorgonio, Jacinto."

W. S. A.

INDIVIDUAL EXECUTORS DIE -TRUST COMPANIES HAVE PERPETUAL EXISTENCE

TITLE INSURANCE TRUST COMPANY

The death of a personal executor or trustee may defeat the plans of a lifetime. That is why men and women who have property should take advantage of the "never-dying" facilities of Title Insurance and Trust Company.

This company is responsible. Its fidelity is guaranteed by large capital and by strict State supervision.

Go to your lawyer today and have your Will drawn. Insure a safe and wise administration of your estate by naming this company as your Executor.

TITLE INSURANCE and TRUST COMPANY
TITLE INSURANCE BUILDING
FIFTH AND SPRING STS.
THE OLDEST TRUST COMPANY IN THE SOUTHWEST
PAID-IN CAPITAL AND SURPLUS $2,600,000.00

...ZE IS NOT, ...EEP DECLARES.

...Near-Beer Being Sold, ...estigators Find.

...Men Propose to Abide ...Law, They Declare.

...of Them Going Into Soft ...Drink Business Now.

...ing out instruction received ... the Department of Justice ... the enforcement of the ... prohibition law, Special ... Keep, of the department, as... by a corps of workers, is ... a thorough investigation of ... liquor situation, it de... yesterday.

... information had been ... to his office, that this or ... under was dealing in bee... light wines, and a thorough ... was made in each case, ... stated. It was discovered ... of the beer sold, and this ... to be had in a few places, ... 2¾ per cent. variety, and ... the sale of light wines, there

... of the cases investigated was ... where at least one place ... to sell beer and light ... was found that the small ... beer was all that could be ... that though light wine ... served, it was with the ... passed by the introduc... ... effervescing material, ... traffic had been stopped. ... Special Agent Keep has ... information on the ... is of the opinion that ... been sent out by former ... that no chance is to be ... the vending of light wines, ... that no especial effort will ... to dispose of the beer that ... to be a non-intoxicant. ... says that, in the judg... Mr. Keep, the former desires ... belong to stay within ... letter and spirit of the ... that pending legisla... relieve the situation. ... evidence that has been col... will be retained by Mr. Keep, ... of it's possible introduc... use in future prosecutions, ... opinion of Atty.-Gen. ... such prosecution should be ... advisable. There is ... visible sign that liquor ... to "buck" the law as ... and in many instances ... arranged to permanently ... the sale of ardent spirits, ... and give their attention ... that do not intoxicate.

...S FLOUR CACHE.

... was filed in the United ... District Court, yesterday, by ... United States Dist.-Atty. ..., charging fifty sacks of white ... containing twenty pounds ... each was captured in the pos... of Jose Bermejo. It is ... that Bermejo was hoarding ... in violation of the Food ... Act. The flour will be ... at public sale to the highest ... bidder. Bermejo was captured by ... of the customs service near ...

MILLION DEAD OF POISONING.

Toll of Ground Squirrels on Hundred Thousand Acres Officially Told.

[BY A. P. NIGHT WIRE.]

SANTA BARBARA, July 8.—Poisoning of 100,000 acres in this county during July has resulted in the death of more than 1,000,000 ground squirrels, according to agricultural experts of the Board of Supervisors. The board today ordered the balance of the county lands poisoned between July 10 and 20. After the latter date the county will do the work for negligent owners and assess the cost against their property.

WATER'S LACKING, SO CANCEL LAND ENTRY.

Word that the General Land Office at Washington has reversed the finding of Register Groves and Receiver Mitchell, of the local Land Office, in favor of Frank A. Greth, and ordered the rejection of his desert land application, covering a quarter section of land in the Antelope Valley, was received here yesterday.

Greth, who is connected with a Los Angeles banking institution, spent a large amount of money trying to develop sufficient water for irrigation purposes, but geologists and mineral examiners, after making a survey of the land, decided that it would be impossible for him to find the necessary water. Under the ruling the application will be canceled. Greth will carry his appeal up to the Secretary of the Interior, it is stated.

SETTLES CONTROVERSY.

Public Service Body Decides on Handling of Water Revenues.

After many months, the controversy between the City Auditor and the City Treasurer as to the manner in which the water revenues money shall be paid to the city for the purpose of handling the interest and sinking funds of water works bonds may now be allowed to die, as the Board of Public Service Commissioners yesterday adopted the following resolution:

Whereas there was included in the department budget for the fiscal year ending June 30, 1919, the sum of $250,000 to apply on interest and sinking funds, water works bonds, therefore be it

Resolved that transfer demands be ordered drawn on the water revenue fund in favor of L. M. Anderson, controller, to be deposited with the City Treasurer, to the credit of interest and sinking funds, water bonds, as funds are available, until $250,000 has been transferred; the City Auditor to designate the proper interest and sinking funds to which the amounts shall be credited.

CHANGE STREET NAME.

The Council yesterday, adopted an ordinance changing the name of Tropico avenue, from Alvarado street to Avalon street, to Lake Shore avenue.

ECONOMICALLY STILL AT WAR.

Peace has not Ended Money Problem, Says Expert.

Four Great Needs Pressing World of Finance Now.

Europe Flooded with Paper Greatly Depreciated.

"We must remember that, from a financial point of view, the war is not yet over. Merely the reason for our action has changed from that of helping the boys over there to that of helping the suffering masses," declared Dr. William A. Scott, director of the course in commerce at the University of Wisconsin, yesterday afternoon in a largely attended public lecture at the University of Southern California. He is a visiting member of the faculty for the summer session, for which students are registered from twenty different countries and States.

Dr. Scott is recognized as an authority on finances. In his lecture yesterday afternoon he said:

"In magnitude and difficulty, the financial problems of reconstruction are not second to those of the war period through which we have just passed.

PRESSING NEEDS.

"Four of these demand immediate attention—the resumption of specie payments in most of the European countries, provision for the payment of the interest and the principal of the enormous public debts incurred, the restoration of the devasted areas of Belgium, France and other countries and the supply of the debtor nations of Europe and the rest of the world with the capital essential to the restoration and successful conduct of their industries and commerce.

"On the continent of Europe there is at present in circulation billions of francs, marks, roubles, etc., of paper money which is not exchangeable for specie demand. Some of it was issued by governments, but most of it by central banks for the financing of the war—for the purchase of goods and services of various kinds, government bonds and other securities.

GREAT DEPRECIATION.

"These notes are depreciated in various degrees. In Russia, they pass for a small fraction only of their face value; in the other countries their depreciation is much less, but it is everywhere so great that coin and other forms of money have been driven from circulation. This depreciation is a large factor in the high price level in those countries and its frequent, large and erratic changes make prices very unstable and business ventures of all kinds very hazardous.

"These notes must be disposed of before sound industrial and commercial conditions can be restored—but by what method? The levy of a tax sufficient at once to retire them is out of the question. Their volume is so great that the tax would be heavy beyond the power of endurance. Neither would it be possible to accumulate a gold reserve large enough to warrant the resumption of specie payments in the manner employed by our government at the close of the Civil War. Such a procedure would impound too large a portion of the world's gold.

"The only feasable method is the sale of government bonds to the public in quantities sufficient to retire them, and this means, for the countries confronted by this problem, the continuance for a year or more of bond sales in as large volume as during the war and the corresponding increase of their funded interest-bearing debt."

MAX SOCHA'S SON A SUICIDE.

(Continued from First Page.)

The Corner's verdict was that the case was suicide.

Socha was well known in the German colony here before the war, and was prominent in the German-American Alliance local branch, which his father, Max E. Socha, organized, later disbanding it when Congress put the alliance under the ban. Socha married after Germania suspended, and for a time the young couple lived at the home of Socha's parents at 1642 Cimarron street.

The body will probably be brought here for burial.

"WAVES" DEFLECTED HOMEWARD COURSE.

LOVE RADIATIONS SENT BY AFFINITIES KEPT HIM FROM WIFE, IS SAID.

Judge Willis found in the trial of the divorce suit of Mrs. Marie Lundin against Pierrie V. Lundin yesterday a psychological condition that drew from him a comment. The situation developed when the court read a letter introduced in evidence written by Mr. Lundin to his wife. In this letter Mr. Lundin showed a strange unrest.

"It shows that indefinable craving that sends many a man away," said the court. "If married men would go right home after work instead of loitering by the way, there would be less domestic unhappiness. Evidently the writer of this letter was not able to do this."

Mr. Lundin wrote:

"My dear Marie: I can write better than I can talk, hence the following: I don't know what is wrong with me. I love you very dearly, but I am not satisfied. There is a craving some place I cannot overcome. I have no fault to find with you. Neither booze nor women have any hold on me. When I get home I am all right, but it is so terribly hard to make up my mind to go home. I have nothing more to say, so good-by. Pierrie."

Mrs. Lundin said her husband deserted her. After he left her, she said she found letters from other women. One letter read that "Julia" was lonesome without him.

"Those waves to me this morning were sweet and soothing to my aching heart. I cried myself to sleep. I am wondering where you are. Words of love to you and many kisses," she wrote.

Mr. Lundin's farewell letter to his wife read:

"Don't think I am a coward. I am not. I wanted you and can't have you. Good-by."

WORK FOR ALL, SAYS EMPLOYMENT HEAD.

NO DISTINCTION MADE BETWEEN UNION AND NON-UNION MEN.

Emil J. Bernatche, examiner in charge of the Federal Employment Bureau made the announcement yesterday for the benefit of employers placing orders for that service, and applicants applying for positions, that it should be thoroughly understood that the local public employment bureau makes no distinction between union and nonunion workers, nationality or creed, and unless an employer specifically and voluntarily expresses a desire for help of a certain character, the order will be filled without reference thereto.

Examiner Bernatche declared that, while there is considerable labor unrest in Los Angeles and vicinity, due to several existing strikes in Southern California, this city has no real labor problem, and there is no excuse for any able-bodied man, laborer or mechanic, who is seeking employment, to remain idle.

In the men's division, Mr. Bernatche now has orders for fifty carpenters, $5 to $6.50 per day of eight hours; three bricklayers, $7 a day; one blacksmith, $125 per month; several machinists, near city, 65 cents to 69 cents an hour; twenty-five laborers, transportation advanced, $3.60 to $4.05 per day; twenty-five laborers, $3.50 per day of eight hours; six engine wipers, transportation advanced, 35 cents an hour; also a number of openings for harness repairers and upholsterers.

FIRE RAZES FACTORY.

Bungalow is Also Burned and Another Home Damaged.

Two fires, both believed to have been caused by children playing with matches, caused $4700 damage early last night.

The former home of the Pacific Coast Biscuit Company at First and Pecan streets, suffered the largest loss, making a spectacular blaze which necessitated the calling out of a large part of the city's fire-fighting apparatus. The building, which was a three-story brick structure, is a complete loss. It was unoccupied. The damage is estimated at $3500. Several children were seen leaving the building shortly before the alarm was sent in.

The home of James Fitzsimmons at 642 North Westmoreland place, was destroyed when it caught fire while the Fitzsimmons children were playing with matches in the rear of the house. Before the blaze could be brought under control, sparks set fire to the roof of an adjoining bungalow belonging to A. D. Leslie at 636 North Westmoreland. The loss to the two buildings is estimated at $1200.

ENGINEERS GIVEN A WELCOME AT STATION.

A contingent of 489 men and five officers of the One Hundred and Fifteenth Engineers' Corps, en route to the Presidio, San Francisco, for demobilization, was given a welcome yesterday morning, at the Southern Pacific Station by the Welcome Home Committee, representatives of the Red Cross and the Y.M.C.A. A breakfast was served to the returning service men, and flowers and fresh fruit were distributed. The men arrived here at 9 a.m., and remained for nearly two hours. Most of them are Californians and many are from the Southern part of the State.

Oldest Dry Goods Store in Los Angeles — Best in Dry Goods Since 1878

Coulter Dry Goods Co.
FOUNDED IN 1878
Seventh Street at Olive

Down-Town Agency for McCall Patterns

For 29 Years Home of Perrin Gloves

Store Will Be Closed All Day Saturdays During July August.

No Material Surpasses
Gingham

For all-purpose wear by women and children; and few stores have wider assortments to show than this good one.

New Plaid Ginghams
Full 27 inches wide; with corresponding combinations in stripes or plain colors, specially priced, yard.....35c

Wider (32-inch) Ginghams
May also be had in all sorts of pleasing color schemes of plaids, checks and the plain shades, specially priced at 39c, 59c, 75c and 95c yard.
(Ginghams; Second Floor)

Literally Thousands of
Fine Towels

Are so attractively priced in the July Sales that women ought to buy for needs not immediate, just to avail themselves of the savings!

Huck Towels
18x36; hemmed ends, red borders; special, each, 21c; dozen.....$2.50
18x36; fleur de lis designs on ends, in red or blue; each, 40c; dozen.....$4.50
19x36; hemstitched ends; all-white, fine towels with neat damask border; each, 50c; dozen.....$6.00

Bath Towels
40x43; heavy double thread towels; specially priced at, each.....39c
24x45; very heavy quality, with blue border; one of our best dollar towels, special.....75c
27x54; note the extra size; and heavier in weight than the usual towel; a $1.25 value, each.....95c
(Linens; Second Floor)

Pretty Neckwear, Special $1.50
Really a beautiful assortment of stylish vests and neckwear of divers sorts in Georgette, net, organdie, broadcloths, pongee and like materials in white and colors.
About a hundred pieces, much of it less than half price, because there are values up to $5 included.
(Main Floor)

Challis Dresses
Cool, Pretty, Inexpensive
And, with their quaint, old-fashioned figures, exceptionally attractive.
The colors obtainable are light or dark, as your fancy may be.
Some have trimmings of organdie, others are self-trimmed.
Their special price is
$17.75
And to make the sale of more universal interest we have added navy serges and wool jerseys in wine, plum, tan, rookie, Copen.

Organdie Dresses
Are away below what they ought to be marked, at
$11.75, $13.75 and $18.75
(Garments; Third Floor)

Hats Worth up to $18.50
$4.95
Just fifty-eight handsome straw hats will be out for clearance today, presenting numerous styles, good for any purpose where a hat is worn.
Do not fail to look these over if you want a good, inexpensive midsummer hat, large or small.
$4.95
(Millinery; Third Floor)

You Have Always Wanted an
Ostermoor Mattress
For over half a century the Ostermoor has set the standard of excellence in mattresses; and during this
July Sale of Bedding
We are featuring, along with Blankets, Comforts, Springs, Pillows, etc., a special sale of this famous mattress which makes it possible for any household to secure the Ostermoor at the usual price of poorer mattresses.
Full Size Ostermoor
Reduced from $25 to $19.75
¾ Size Ostermoor
Reduced from $23 to $17.65
(Bedding; Second Floor)

Women Ask for These
Nightgowns
With high neck and long sleeves; with round or V neck—and we have fifteen dozen, trimmed with embroidery and tucks to sell, special, each.....$2.45
Ten dozen similar in style, but of a trifle better quality.....$2.95
Of fine nainsook; V neck, yoke of fine Swiss embroidery.....$3.95
Philippine hand-sewn and hand-embroidered nightgowns—fine as can be imagined.....$3.95, $7, $7.50

Petticoats
From the Philippines—all hand-made and embroidered by hand, in plain styles without flounces—a plain, heavy scallop, for.....$3.75
A hand-scalloped and embroidered model in poplin or muslin, at $5 and $6
(Muslinwear; Third Floor)

Of Interest to All
Babies' Mothers
Are these dainty garments, so reasonably priced:
Infants' First Dresses
Of fine nainsook, with tiny embroidered yoke and lace edge finishing the neck and sleeves.....$1.00 to $2.50
Muslin Petticoats
For infants — some with lace-edged finish; some hemstitched ruffles; these are only.....75c to $1.50
Crochet Silk Caps
And cunning bonnets for babies, are all new, and fresh as the little people who will wear them.....$1.85 to $3.25
Washable Shoes
For babies—of pique and duck; special, pair.....50c
Lisle Shirts
Short or long sleeves, ideal for warm-weather wearing, at.....35c
(Infants' Wear; Third Floor)
Initial Handkerchiefs, 12½c
Or, by the half dozen, 75c; and when you see the colored or white embroidered initials you will want at least six. Other dainty sheer embroidered corner patterns in colors or white, and plain sheer handkerchiefs, at the same price.
(Main Floor)

COULTER'S—Seventh Street at Olive — Seventh Street at Olive—COULTER'S

A Rose-Petal Complexion

Smooth and velvety as the petals of a rose is the complexion aided by

Malina Face Powder

This delicate beautifier imparts an indefinable charm—a charm which lingers in the memory long after the fragrance of Malina adheres until washed off. It prevents sunburn or the return of discolorations.

Its exclusive refreshing, and it cannot harm the tenderest skin.

Malina Face Powder banishes millions of complexion troubles today. Why not yours?

Sold in Group Three Only at leading toilet counters. Mail, 50 cents. By mail 10c extra.

NATIONAL TOILET COMPANY, Paris, Tenn.

Flesh
Pink
Brunette
White

Everybody's Paradise

YOUR idea of a perfect vacation may be the full indulgence of your favorite sport—golf, tennis, riding, hiking, climbing, canoeing, fishing for the gamy mountain trout, hunting with the camera, studying big game in its natural environment, camping, or dancing and dining at leisure amid delightful surroundings—whatever it is, you will find your enjoyment enhanced by the grandeur of the

Canadian Pacific Rockies

An Alpine Fairyland where all your vacation dreams come true — peaks and crags and valleys that need no moonlight to turn them into magic—iridescent glaciers and opalesque lakes—waterfalls—forests—big game preserves — camp life, cabins, or metropolitan accommodations in

Spacious Canadian Pacific Hotels and Mountain Chalets at Banff, Lake Louise, Emerald Lake, Glacier and Sicamous.

At Banff, for example, you play golf on bunkers 5,000 feet high, swim in a warm sulphur pool—drive or ride ponies over excellent mountain trails.

At Lake Louise the chateau whose windows "frame million dollar pictures"—close to the glacier's edge—easy trails through flower-filled forests to a panorama of lakes, glaciers, waterfalls and snow peaks—a Switzerland glorified. Guides are available at all Canadian Pacific Rocky resorts.

So Easy to Reach and Canada Invites You

Ask for Resort Tour No. J-12

A. A. POLHAMUS, GEN. AGT. PASSENGER DEPT.,
CANADIAN PACIFIC RAILWAY,
605 S. Spring St., Los Angeles, Cal.

Canadian Newspapers on File—Information Regarding Canada Gladly Furnished

MILK and CREAM
SATISFACTION GUARANTEED
We deliver to all sections of the city and Hollywood. We have our own dairy farm at Hobart Station. Your patronage will be appreciated. Phone us for service.
Burr Creamery, 798 Towne Avenue
Los Angeles. Phones: Main 8931, Home 10128.

Old 49 Ginger Ale

A BROAD ACTIVE MARKET

During the past week the market has been subject to the greatest trading it has known for years.

The growing demand for oil for both domestic consumption and export—and the insistent foreign demand for American foodstuffs, steel, copper and silver is reflected in the vigorous upward trend of the present market.

Our Statistical Department is prepared to furnish information relative to any listed security.

ALL SECURITIES BOUGHT—SOLD—QUOTED

Private Wire Service with New York and other markets.

Prompt and Efficient Service

A. W. COOTE

STOCK AND BOND BROKER
Member L. A. Stock Exchange
Member San Francisco Stock Exch.
604 I. W. Hellman Bldg.
Tel. 60151. Main 4117

LATE TEXAS NEWS

WAGONER WELL—
Deadeopns Pool, reported in 2500 barrels, advice states it should be 6000 bbls. when completed. This is an independent operation but favorably effects the stock of RANGER OIL CO. who own 1-8 of the Royalty, thus adding materially to the Company's monthly earnings.

RICKARD TEXAS
well on B. F. Cotton lease, is reported in 2500 on s. daily, proves main Ranger pool, extends one-half mile further South. This store than doubled price of stock on New York Curb.

BUMGARDNER WELL—
three miles West of Perkins, in black lime, oil reported showing over derrick, now connecting up with tubing and pipe connection. This extends Ranger pool three miles West, favorably affects stock of GREAT SOUTHERN OIL & REFINING CO. and more than doubles the value of All Royalties West of Pleasant Grove district.

BOYD NO. 2—
Reported in 4000 bbls. daily, on Texas Co. lease one-half mile East of Pleasant Grove. Texas Co. made 12 new locations on same lease.

All Texas Stocks Bought, Sold, Quoted. Daily Telegraphic quotations and news service enables us to render unequaled service in all Texas Securities.

Wilson, Lackey & Co.,
Stock and Bond Brokers,
Orders Executed on All Exchanges
604 I. W. Hellman Bldg.
Los Angeles Main 3781
"Quick, Satisfactory Service"

The Better Way

Own your apartment suite. First cost is the only cost. Whether you live there or rent it to a desirable tenant, the income is always better than the usual return on your investment.

Write for particulars.

Newbury
of HOLLYWOOD

C. E. Williams, Director of Sales
1206 Citizens Nat'l Bank Bldg.
Phone Broadway 7192.

Porphyry Copper-Barney Copper
BOUGHT AND SOLD
EDWIN KENNEDY & CO
601-602 Security Building, Los Angeles

Windsor Square

Wilshire's Best Residence Property. Corners as low as $75 per front foot. Inside frontage as low as $80 per foot

R. A. ROWAN & CO.
Main 7096 10444

TEXAS OIL LEASES.
Large or Small Tracts.
Located in the Heart of Developing Territory.
Texas-Arizona Oil Lease Mgr.
827 Story Bldg., Los Angeles.

Paying 8% Cumulative First Preferred Stock
HOME SERVICE CO.
R. B. MORRIS,
809 Central Bldg.
Broadway 6173

The Times First Financial and Market Page.

DAILY TRADE TALK.

Gold no Longer Wanted; Heavy Week for Bonds; Trade Conditions.

BY CHAPIN HALL.

Gold, the god of Mammon, the outward and visible sign of an inward longing, has taken the count. Not, of course, the terminology which stands for possession, prosperity and business, for that is as potent as ever, but the physical desire to possess and handle the actual "yellow boys" themselves. One of the minor hardships of the war, so far as California was concerned, was the withdrawal from circulation of gold as a medium of exchange. California abhorred currency; it had no more use for the dirty, germ-ridden shinplasters than a Venice mermaid has for a two-piece bathing suit. Pay rolls were made up with gold and other "hard money," "he money" some called it. A request for paper at a bank was a sure indication that the customer was recently from the East. One of the most frequently-asked questions following the war declaration was relative to the probable early return of metal coin.

In a bank yesterday morning I noticed a pile of gold conveniently at the hand of the paying teller. "Oh, yes," he explained, "we have plenty of gold for all who want it, but nobody wants it. There is no longer any embargo upon the yellow metal, and no real reason why Los Angeles should not return to a gold standard if she wants to—but she doesn't." Pursuing the investigation further I found this to be literally the case. California, or at least Southern California, has abandoned her first love, and the beautiful shiny $5 pieces and eagles and double eagles remain in undisturbed piles upon the counters while the tellers continue to pass out and to receive rolls of the unsanitary but much sought-after printed money.

Even the old timers, who developed radical tendencies when their gold was denied them, are doing it. In the opinion of bankers gold will never "come back," and this, together with the introduction of the 1-cent piece in large volume because of the tax laws, marks the passing of an era to which the real, original, blown in the bottle, simon-pure Californian, whether or not a native son, will look back upon with genuine regret.

Altruistic, But Good.

There may be a touch of altruism in the advertising which the Guaranty Trust and Savings Bank is running over the signature of Vice-President W. E. McVey, but just the same the sentiment is worth while and I notice many young men reading as they ride and apparently permitting the idea to soak in. Here it is: "Southern California is facing a period of great prosperity. Opportunities for making money are on every hand for the man who has enterprise and confidence. Go ahead with that enterprise."

Not Even Sleeping.

It is not a fact that the financial as well as the retail center is moving southward at an alarming rate. Business in the "old district," by which I mean that section of the city bounded by Main, Fifth, Hill and First streets, is decidedly good, and what is more to the point getting better. When the Second-street tunnel is built, a civic center plan adopted and other inevitable improvements made, that part of town and even north of the boundaries mentioned will be as active as it ever was, and then some. This activity is not at the expense of the South Broadway and West Seventh-street development, but comes as a result of the advancing city. The trend is particularly well marked in the growing business being done by the parent banking institutions located in this area, as well as that of the branch departments of banks which have trekked farther south. Los Angeles' present retail and financial districts now cover more ground than similar localities in many eastern cities with much larger populations, and any one who picks "old town" for a dead one will lose the bet.

Combination Stimulates.

Since the announcement of the taking over of the affairs of the California Commercial by the Hibernian Savings Bank a few days ago officers of the latter institution report a remarkable accession of new business which has kept the clerical force on the jump. Business of the Hibernian is now being cared for in part on the ground-floor quarters of the Commercial at Fourth and Spring streets. Interest is being allowed on new accounts opened before July 15 as of the first.

Babcock in North.

D. T. Babcock, resident manager for Blythe, Witter & Co., is spending a few days at the home office in San Francisco. The Los Angeles offices have recently been enlarged and now occupy a large suite in the Trust Building. The company announced yesterday the offering of $5,000,000, additional issue, Pacific Gas and Electric Company, of California, first preferred 6 per cent. cumulative, non-assessable, tax exempt stock. This offering is priced at 89 and accrued dividend yielding 6.74 per cent.

Fine Canadian Issue.

One of the most important and interesting issues of the month was offered yesterday by syndicate managers, J. P. Morgan & Co., Brown Bros. & Co. and Harris, Forbes & Co. of $75,000,000 Dominion of Canada 5½ per cent. gold bonds. This issue is dated August 1, 1919, and will mature in two and ten years, the 1921 note being priced at 99¼ and the 1929 note at 97, both yielding 5.90. Principal and interest will be payable in gold in New York without deduction from all Canadian taxes present or future, and the issue is thought by local bond men

(Continued on Seventh Page.)

SEPTEMBER CORN GOES TO A NEW HIGH FIGURE

PRICES ADVANCE SO EASILY MARKET ACTS AS IF STRONG FORCES AT WORK.

[EXCLUSIVE DISPATCH.]

CHICAGO, July 8.—Corn prices advanced so easily that the market acts as though some strong forces were at work other than shorts to keep them on the upgrade. The close was the highest known with gains of 3¼ cents on July and 4 cents on September, while December was only up ¼ cent. Oats advanced but net selling for profits on the bulge and closed with gains of ¾ to 1¾ cents.

Corn in the southwestern markets closed irregular. Oats in Minneapolis were ¼ cent higher to ¼ cent lower, others were up ¾ cent with barley to @1½ cents lower.

Despite a radical change in sentiment and heavy selling yesterday, September corn closed per corn advanced to a new high figure and closed within ¾ cent of the top at $1.92¾. Many of the "professionals" who, earlier in the day, were bullish, heretofore suddenly reversed their position and advised profit-taking owing to the rapid advance of late which had greatly weakened the technical position of the market. At the same time there was a good class of buying by shorts and houses with eastern connections and the resultant price for corn also had some effect.

July and December were inclined to drag, and neither equalled the September in the net advance day although the July at the last was $1.93¾, or within ¾ cent of the outside price of Monday. December finished fractionally higher at $1.61¾.

CHICAGO, July 8.—Corn, No. 2 mixed, 1.86¼@1.92¾; No. 2 yellow, 1.91@1.93½. Rye, No. 2, nominal. Barley, 1.17@1.28. Timothy, 9.00@12.00. Clover nominal.

NEW YORK, July 8.—Wheat, spot, steady; No. 2 red, 2.34, spot and freight New York, track, export, to arrive. Corn, spot, strong; No. 2 yellow, 2.10; No. 3 white, 2.15, spot and freight New York. Oats, spot, firm; No. 1 white, 82.

SAVANNAH NAVAL STORES.

[BY A. P. NIGHT WIRE.]

SAVANNAH (Ga.) July 8.—Turpentine firm, 55½; sales, 201; receipts, 599; shipments, 148; stock, 6417. Rosin firm; sales, 930; receipts, 1073; shipments, 354; stock, 57,281. Quote: B, 14.75@14.00; D, 13.90@13.05; E, 13.15; F, 15.20@15.80; G, 14.85; H, 15.40@15.80; I, 15.70@15.75; K, 16.75@17.00; M, 17.25@17.50; N, 17.75; WG, 18.25; WW, 19.50.

PRICES ON LOCAL GRAIN EXCHANGE.

	Car-lots—Bid.	Asked.
Egyptian corn	$ 3.27½	$ 3.50
Alfalfa, sudans	....	31.00
Alfalfa, meal	....	31.00
Wheat—		
Local	44.50	47.00
Northern rail	44.50	....
Northern water	44.50	47.00
Utah-Idaho	45.00	48.00
Utah-Idaho, Los Angeles—with diversion	44.50	48.00
Without diversion	44.00	47.50
Milo maize—		
On track	2.96¼	....
In transit	2.97½	....
10-day shipment	2.96¼	3.01¼
20-day shipment	2.96¼	3.02½
Barley—		
On track	3.11½	3.15
15-day shipment	3.11½	3.18½
10-day shipment	3.11½	3.13½
15-day shipment	3.11½	3.12½
20-day shipment	3.11½	3.11½
Corn—		
Sacked, No. 1 yellow	3.57½	....
Sacked, No. 2 yellow	3.55½	3.60
Sacked, No. 3 yellow	3.53½	3.60
Milo maize—100-ton lots—		
First half July	2.96	....
Second half July	2.96¼	3.02½
First half August	2.91¼	3.03
Second half August	2.91¼	3.00
First half September	2.90	3.00
Second half August	2.90	2.92½
All December	2.82½	2.85
Barley—100-ton lots—		
First half July	3.13½	3.15
Second half July	3.12	3.12½
First half August	3.09½	3.13½
Second half August	3.08½	3.13½
First half September	3.10	3.15
Second half September	3.10	3.10
All August	3.08½	3.11¼
All September	3.11½	3.13½
All December	3.12½	3.15

TODAY'S SALES.

Barley—
200 tons all July $3.10
100 tons all July 3.11½
300 tons all July 3.12½

ROCK ISLAND DIVIDEND UP TO THREE PER CENT.

[BY A. P. NIGHT WIRE.]

NEW YORK, July 8.—The Chicago, Rock Island and Pacific Railroad today declared a dividend of 3 per cent. on its 6 per cent. preferred stock and a dividend of 2½ per cent. on its 7 per cent. preferred stock. The directors some weeks ago deferred action regarding disbursements.

The American Sugar Refining Company today declared an extra dividend of ¾ of 1 per cent. on its common stock together with its usual quarterly disbursement of 1¾ per cent. each on common and preferred shares. A similar extra common dividend was declared three months ago.

BUTTER AND EGGS: LATEST PRICES.

LOS ANGELES, July 8.—Butter, creamery extra, Produce Exchange closing price, 54 per lb.

Eggs — Fresh extras, Produce Exchange closing price, 51 per doz.; case count, Produce Exchange closing price, 49 per doz.; pullets, Produce Exchange closing price, 44 per doz.

Cheese—30 per lb.

SAN FRANCISCO, July 8.—Butter, 56. Eggs, fresh extras, 52; extra pullets, 46½.

NEW YORK, July 8.—Butter steady; creamery higher than extras, 51½@52; creamery extras, 51; firsts, 49@50½. Eggs irregular, unchanged. Cheese steady, unchanged.

CHICAGO, July 8.—Butter higher; creamery, 45@49½. Eggs unsettled; receipts, 24,588 cases; firsts, 39@40; ordinary firsts, 37@38; at mark, cases included, 36@39; storage packed firsts, 41½@42.

FINANCIAL.

OFFICE OF THE TIMES,
Los Angeles, July 9, 1919.

Bank clearings yesterday were $7,210,949.15, an increase of $2,087,892.43, as compared with corresponding day last year.

	1919.	1918.	1917.
Monday	$6,553,761.99	$5,063,290.78	$4,679,179.97
Tuesday	7,210,949.15	5,123,016.72	4,542,537.37

LOCAL STOCK EXCHANGE.

[Following were the closing prices and sales, as posted yesterday at the Stock Exchange, ground floor, I. W. Hellman Building.]

BANK LIST.

	Bid.	Asked.
Citizens' National Bank	$270.00	....
Commercial National	175.00	....
Farmers' & Merchants' Nat.	250.00	....
First National	600.00	620.00
Guaranty Tr. & Sav.	250.00	$45.00
Hibernian Savings Bank	150.00	....
Home Savings Bank	168.00	....
Merchants' National	177.50	....
Security Tr. & Sav. Bank	370.00	....
Union Bank & Trust Co.	125.00	....
U. S. National	155.00	....

BOND LIST.

(With Accrued Interest.)

	Bid.	Asked.
American Petroleum Co.	98	....
Associated Oil Co.	97	100
California Delta Farms	100	....
Home Telephone Co.	91	93
Home Tel. Co., 1st Refg.	....	90
L. A. Electric Co.	95	100
L. A. Gas & Elec. Co.	92	....
L. A. Pac., 1st Con. Mtge.	82	....
L. A. Pac., Int. 1st Refg.	78	....
L. A. & Pasadena Elec. Ry.	85	....
L. A. Public Market Co.	100	....
L. A. Railway Co.	84½	....
L. A. R. R. Corp. 5s	63	76
Nationals Co. of California	90	93
Pacific Electric Ry. Co.	77½	80
Pacific Light & Power Co.	90	....
Pacific L. & P. Gtd.	90	....
Prod. Transportation, Cl.	99	100
S. P. R. R. Co. 1st Refg.	88	....
Temescal Water Co.	92	....
Tridews' Oil Co.	95	....
Union Oil Co.	94½	95
Union Transportation Co.	95¾	98
U. S. Rd. D. & T. Co.	75	....
Visalia Water Co.	90	....
Whittier Home T. & T. Co.	90	....

LIBERTY BONDS.

(With Accrued Interest.)

	Bid.	Asked.
1st Liberty Loan 3½s, 1917	99	....
1st Liberty Loan Conv. 4s, 1932	94½	....
1st Liberty Loan Conv. 4½s, 1932	94¾	....
2nd Liberty Loan 4s, 1927	93¾	....
2nd Liberty Loan Conv. 4½s, 1918	99¾	....
3rd Liberty Loan 4½s, 1918	96¾	....
4th Liberty Loan 4½s	93¾	....
5th Victory Liberty Loan 4½s	99½	....

INDUSTRIAL LIST.

	Bid.	Asked.
California Delta Farms	$ 60.50	$ 61.50
California Packing pfd.	114.00	....
California Packing com.	71.50	72.50
Consolidated Realty Co.	62.50	70.00
Globe Grain & Mill Co.	108.00	....
L. A. Athletic Club	6.00	....
L. A. Brewing Co.	58.00	....
L. A. Investment Co.	74½	.75
E. Joaquin L. & P. pfd.	72.50	....
E. Joaquin L. & P. com.	7.50	10.00
S. Cal. Edison pfd.	100.00	....
S. Cal. Edison com.	88.00	....
S. Cal. Iron & st. Co.	106.00	110.00
Sun Drug Co.	.60	....
Title G. & T. pfd.	100.00	....
Title Ins. & Tr. Co.	160.00	....
Union Sugar Co.	43.00	43.50

OIL LIST.

	Bid.	Asked.
Amalgamated Oil	$ 71.00	$ 75.00
American Crude Oil	31¼	33
Associated Oil	92.50	92.75
Brookshire Oil	.50	....
Central	.80	1.00
Columbia	1.40	....
Continental Oil	.05	....
Enos Oil Co.	.06¼	....
Fullerton Oil	....	5.00
Home Oil	167.00	169.00
Jade Oil Co.	.26	.27
Mascot Oil Co.	2.31	2.32
Midway Northern	.30	.35
Mt. Diablo	1.51	1.52
Nat. Pac. Oil Co.	.03¾	.10
Ohlids Land Co.	.32	.39
Premier Oil Co.	....	.61
Rice Ranch Co.	.73	....
Shell Com.	100.00	101.12½
United Oil Co.	.57¾	.58
Victor Oil Co.	.30	.35
W. Coast Oil Co.	95.00	97.50
White Star Oil Co.	.06	.07

MINING LIST.

	Bid.	Asked.
Ostman District—		
Adams Mining Co.	$ .03¾	$ .04
Atas Mines	.07	....
Big Jim Cons. Mining	.16¼	.18¾
Boundary Cons.	.02	.03
Gold Dust	.14¾	.19
Gold Ore Mining Co.	.03½	....
Lexington Arizona Mining	.23½	.30
Lucky Boy	.06¾	.07
Nellie Mining	.07¾	....
Ostman United	.03¾	.05¾
Sunnyside Mining	.05½	.09¼
Telluride Mining	.21	.25
Tom Reed	1.99	1.99
United Eastern	4.50	4.52
Other Districts—		
Rose Gold Mining	.20	....
Richmond Mining & Milling	....	.25
Yellow Pine	1.05	1.15

SALES.

Morning session: 200 American Crude Oil at .34; 5500 Big Jim Cons. Mining at 16½; 3000 do. at .16¾; 500 do. at .16¾; 1000 do. at .16¾; 10,000 Boundary Cons. at .02; 6000 Gold Ore Mining at .03¾; 5000 Jade Oil at .39; 1000 do. at .25¾; 1000 do. at .29¾; 1000 L. A. Investment at .74¾; 200 do. at .74¼; 1 $100 1st Liberty Loan Conv. 4s, 1917, at 99; 1 $50 do. at 99; $500 do. at 99; 1 $50 1st Liberty Loan Conv. 4s, 1917, at 94¼; 5 $100 2nd Liberty Loan 4s, 1927, at 93¾; 1 $50 do. at 93¾; 181 $100 do. at 93¾; 2 $50 2nd Liberty Loan Conv. 4¼s, 1918, at 99¾; 15 $100 3rd Liberty Loan 4½s, 1918, at 94¾; 5 $50 do. at 94¾; 2 $1000 do. at 95; 2 $500 4th Liberty Loan 4¼s at 94; 43 do. at 93¾; 4 $50 do. at 93¾; 4 $50 do. at 94; 9 $1000 do. at 94½; 7 $100 Victory Bonds at 99¾; 2 $1000 do. at 99¾; 1 $500 do. at 99¾; 100 Tom Reed at 1.99; 1000 Mascot Oil at .32; 4000 National Pacific Oil at .03¾; 3000 Nellie Mining at .07¼; 1000 Ostman United at .03¾; 8000 do. at .03½; 1000 do. at .03¾; 1000 Tom Reed at 1.02; 100 United Eastern, cash, at 4.57; 600 do. at 4.50; 200 do. at 4.51; 3000 United Oil at .57¼; 2000 do. at .57½; 500 do. at .57¾; 50 Union Sugar at 43.00; 10 Union at 139.75; 500 do. at 140.00; 10 West Coast Oil pfd. at 97.00.

Informal: 5000 Jade Oil, B, 30, at .36½; 10 $1000 4th Liberty Loan 4¼s at 94; 1000 Tom Reed at 1.02; 100 United Eastern, cash, at 4.60; 170 Union Oil at 140.00; 12 $1000 Union Oil bonds at 94½.

Afternoon session: 2000 Adams Mining at .03¾; 10 Associated Oil at 92.25; 20 do. at 92.50; 30 General Petroleum at 168.50; 1000 Jade Oil at .37½; 50 do. at .38; Investment, 5 at $100 1st Liberty Loan 3½s, 1917, at 99; 1 $500 1st Liberty Loan Conv. 4s, 1917, at 94¼; 1 $50 do. at 94¼; 5 $100 do. at 94¼; 1 $500 do. at 94¼; 2 $50 do. at 94¼; 1 $500 do. at 94¾; 37 $100 2nd Liberty Loan 4s, 1927, at 94¼; 2 $500 do. at 94¼; 2 $100 2nd Liberty Loan Conv. 4¼s, 1918, at 94¾; 2 $50 do. at 94¾; 1 $50 do. at 94¾; 2 $100 do. at 94¾; 1 $500 do. at 94¾; 1 $1000 4th Liberty Loan 4¼s at 94; 2 $500 do. at 94; 5 $1000 do. at 94¼; 2 $100 do. at 94¼; 1 $50 do. at 94¼; 4 $50 Victory Bonds at 99¾; 2100 do. at 99¾; 200 Mascot Oil at 2.32; 1200 Mt. Diablo at 1.51¾; 1000 National Pacific Oil at .03¾; 2000 Ostman United at .03¾; 2 S. Cal. Edison com. at 88.00; 100 Tom Reed at 1.02; 1000 do. at 1.02½; 500 United Oil at .58; 3000 do. at .57¾; 5000 do. at .57¾; 100 United Eastern at 4.50; 100 do., cash, at 4.57; 53 Union Oil at 140.00; 10 do. at 139.25.

Informal: 140 Associated Oil at 92.25; 200 United Eastern, cash, at 4.59.

LIVE-STOCK MARKET AT VARIOUS CENTERS.

[BY A. P. NIGHT WIRE.]

CHICAGO, July 8.—Hogs, receipts, 40,000; opened 15 to 25 cents higher, with trade mostly in good hogs; that kind now weakening; early top, 22.65. Bulk, 21.50@22.50; heavy weight, 21.75@22.40; medium weight, 21.60@22.60; light weight, 21.75@22.65; light light, 20.00@22.25; heavy packing sows, smooth, 21.00@21.50; packing sows, rough, 20.25@21.85; pigs, 18.50@20.00. Cattle, receipts, 13,000; higher. Beef steers, medium and heavy weight, choice and prime, 15.60@16.50; medium and good, 13.25@15.75; common, 11.25@13.25; light weight, good and choice, 14.00@15.75; common and medium, 10.25@14.00; butcher cattle, heifers, 7.85@14.00; cows, 7.50@13.00; canners and cutters, 6.40@7.50; veal calves, light and handy weight, 18.00@18.75; feeder steers, 9.50@12.75; stocker steers, 8.25@12.00. Sheep, receipts, 19,000; unsettled. Lambs, 84 pounds down, 15.25@17.50; culls and common, 9.00@14.75; yearling wethers, 10.50@14.25; ewes, medium, good and choice, 7.00@9.25; culls and common, 2.00@6.50.

PORTLAND (Or.) July 8.—Cattle weak; no receipts, steers, best, 9.50@10.00; good to choice, 9.00@9.50; medium to good, 8.00@9.00; fair to good, 7.75@8.25; common to fair, 7.00@7.50; good to choice cows and heifers, 7.50@8.00; medium to good, 7.00@7.25; fair to medium, 6.50@6.50; canners and cutters, 5.00@5.50; calves, 9.00@18.00. Hogs strong; receipts, 628. Prime mixed, 21.00@21.50; medium, 20.25@20.75; rough heavies, 19.50@20.00; pigs, 18.50@19.50. Sheep weak; receipts, 396. Prime lambs, 11.50@12.00; fair to medium, 9.00@10.00; yearlings, 8.00@8.50; wethers, 7.00@7.50; ewes, 6.00@7.50.

KANSAS CITY, July 8.—Hogs, receipts, 15,000; higher. Heavies, 21.90@22.15; medium weights, 21.85@22.15; lights, 21.65@22.00; sows, 20.50@21.75; pigs, 18.00@21.10. Cattle, receipts, 11,000; steady. Heavy beef steers, 9.00@15.85; heifers, 7.50@12.50; cows, 6.90@12.15; calves, light and handy weight, 14.25@16.25; stockers, 7.60@12.40.

FLAXSEED MARKET IN THE NORTHWEST.

[EXCLUSIVE DISPATCH.]

MINNEAPOLIS (Minn.) July 8.—Flaxseed prices followed the further sharp advance in futures. No. 1 spot selling at 3@5c under September, yesterday's closing basis. Demand was good. Duluth flaxseed closed

PRODUCE CLOSES UP ON INACTIVE MARKET.

WATERMELONS DECLINE, CASABAS ADVANCE; VEGETABLES ARE UNDER.

The produce market was rather dull yesterday, and most of the offerings moved slowly on a declining market. Watermelons continue to feature all dealings, owing to the heavy arrivals of the past two days. The floor was covered with this stock, and there was active competition between the farmers who sell direct to the retailers and the wholesalers who rule the market daily. Despite the heavy oversupply and the very common quality of the majority of the melons offered, prices held about steady during the morning session, but a moderate break of one-fourth cent a pound was noted during the latter part of the call. Only five of the sixty-five cars of melons which have arrived in the past two days have been put on the market, and dealers say the rest of the stock will be very soft, and probably unfit for local consumption when unloaded.

A sharp decline is looked for during today's session, as all offerings are expected to be in very poor condition. The usual gathering of peddlers congregated near the close and cleared the market of nearly all the oversize stock available.

Casabas made their appearance for the first time on the local market, and were in excellent demand throughout the entire session. The stock was in first-class condition, and good offerings were laid up from 3.00 to 3.50 per crate. The market was cleared of this stock long before the close of the session. Considerable shipments are expected to arrive on the market in the latter part of the week, and prices are expected to mark moderate declines.

Cantaloupes continue to be very scarce, as the peak of the season is well passed; all offerings of first-class stock were snapped up readily at a good advance over Monday's closing figures. There was a good demand for all grades of stock, and the market was cleared early.

The vegetable market continues to show weakness, owing to the heavy arrivals of homegrown stock, which is in first-class condition. Tomatoes made a sharp advance, owing to the scarcity of all grades of stock, and there was a brisk demand for all offerings throughout the session.

Local retailers bid good stock up to 2.00 per lug during the early part of the session, and another sharp advance was noted during the latter part of the session. Cucumbers continue to arrive in large quantities, and prices have declined about 1.00 per crate during the past week. The large wholesalers expect a further drop soon, in view of the heavy crops in this section. Most of the arrivals during the past week have been in first-class condition, and the demand has been fairly steady. Homegrown radishes were in good demand, and prices were firm. Celery is arriving to the good quality of most of the offerings. Kentucky beans made a moderate advance, owing to the poor condition of most of the arrivals. Good stock moved readily at from 6 to 7 cents per pound. Other fruits and vegetables closed slightly under, and moved rather slowly.

APPLES—No arrivals. New crop, pear boxes, No. 1, 2.15@2.00.

APRICOTS—1 car arrived. Lug boxes, 1.35@1.65; bulk, per box, 2.00@2.50.

BEANS—Kentucky Wonders, 6@7 per pound, according to quality and condition.

BEETS—4.00 per 100 bunches.

BLACKBERRIES—2.75@3.00 per crate of 30 baskets.

CANTALOUPES—8 cars arrived; 2 diverted. Wide range in quality and condition. Considerable overripe stock on market. Standards, wrapped and unwrapped, best, 2.50@3.10; ponys, wrapped and unwrapped, 2.35@2.60; flats, 1.00@1.25.

CARROTS—2@40 per dozen bunches.

CELERY—Local, best, 1.35@1.50 per dozen bunches; poorer, low as 75; crates, best, 4.50@5.00.

CHERRIES—Beaumont district, Windsors, 13@14; Lamberts, 17@20.

CUCUMBERS—Local stock, lug boxes, mostly 50@2.00.

EGGPLANT—8@8½ per pound.

GOOSEBERRIES—Best, 10@12 per pound.

GRAPES—Imperial and Coachella Valley Thompson seedless, 3@6½ per pound; Sweetwaters, 8@10 per pound; Malagas, 12@15 per pound.

GRAPEFRUIT—2 cars arrived, Local, fancy, 2.50@4.00; choice, 2.00@2.50.

LEMONS—Fancy, 6.00@6.50; local packs, 4.00@4.50; loose, some ripe, 3.00@4.00.

LOGANBERRIES—3.50@4.00 per crate of 30 baskets.

ONIONS—Demand and movement moderate. Homegrown green onions, 65 per dozen bunches. Crystal Wax, 1.40@1.50 per lug box, Stockton, yellow varieties, 3.75@5.00 per cwt.; Italian reds, mostly 4.50.

ORANGES—Valencias, medium size, fancy, 4.75@5.00; local packs, 2.50@4.00.

PARSLEY—15 per dozen bunches.

PEACHES—1 car arrived. Demand and movement good. Locals, various varieties, 6@8 per pound; lug boxes, 1.50@1.75; Northern, various varieties, 2.00@2.50 per box.

PINEAPPLES—12@15 per pound.

PLUMS—1 car arrived. Demand and movement good. Climax, 4@6½ per pound; Santa Rosas, 8@9 per pound; Ramonas, 8@9 per pound; Traveles, 9@10 per pound.

POTATOES—1 car arrived. Demand and movement moderate. Market steady. Stockton, Burbanks, sacked, per 100 pounds, 2.25@2.50; Idaho, Russets, assorted, 2.25@2.75; new stock, homegrown, White Rose, 1.00@1.25 per lug box; asked, per 100 lbs., No. 1 grade, 2.75@3.00; No. 2 grade, 2.25@2.50.

RADISHES—Homegrown, Round Red, 15@20 per dozen bunches; Long Reds, mostly 20 per dozen bunches; Long Whites, 30@35 per dozen bunches.

RASPBERRIES—Local, 3.00@3.50 per crate of 20 baskets.

SPINACH—15 per dozen bunches.

SQUASH—Local, summer, 40@45 per lug boxes.

STRAWBERRIES—Local, 2.50@4.25 per crate of 30 baskets.

TOMATOES—Best locals, 1.50@1.60; lugs, 2.00@2.25.

TURNIPS—25@30 per dozen bunches.

WATERMELONS—3 cars arrived. Demand and movement good, quality and condition only fair. Imperial Valley Chileans and Angelinos, best, 1¼@1½ per pound.

POULTRY—Prices to producers:

Hens, 30 lbs. and under to the doz.	$ .27
Hens, over 30 lbs. and up to 42 lbs. to the doz.	.27
Hens, over 42 lbs. to the doz.	.30
Hens colored weighing 4 lbs. and up each.	.31
Broilers, weighing 1½ lbs. and to 3½ lbs.	.32
Broilers, 1½ lbs. and up.	.32
Fryers, 2¼ lbs. and up.	.32
Roosters, soft bone, 3 lbs. and up.	.23
Stags	.16
Old cocks	.16
Ducklings, 2½ lbs. and up.	.25
Ducklings, other than Pekin, 2½ lbs. and up	.25
Ducks, "old," 3½ lbs and up.	.25
Geese	.20
Young Tom turkeys	.30
Hen turkeys	.34
Old Tom turkeys	.34
Belgian hares	.14
Capons	.42
Squabs	.35
Old pigeons, per doz.	1.00

COTTON IS FIRM ON NEW YORK EXCHANGE.

SPAIN CUTS IMPORT DUTY ON AMERICAN PRODUCT; LIVERPOOL DEMAND BIG.

[EXCLUSIVE DISPATCH.]

NEW YORK, July 8.—The cotton market opened firm at an advance of 15 to 33 points in response to relatively firm cables with October selling at 32.62 cents and January at 33.18 cents. Liverpool was a buyer here and there was some trade buying, but the advance met scattered selling and realizing promoted by a favorable weather map and the unsettling course of the stock market. Prices eased off several points in consequence during the early trading.

Spain has reduced the import duty on American cotton one-half—from 50 pesos to 25 pesos per kilo—the Department of Commerce was informed today.

There was trade and Liverpool buying on the early setback which rallied the market, during the middle of the morning. After the close abroad the Liverpool demand subsided and the market turned easier.

Reactions of about 20 to 30 points during the middle of the day were followed by a steady afternoon market, with October ruling around 33.60 cents and January 33.20 cents.

NEW YORK, July 8.—The local market for spot cotton was steady, 40 points up, at 34.50 cents for middling upland; sales, 500 bales.

Southern spot markets: Galveston, 32.75 cents; New Orleans, 33.19 cents; Savannah, 33.75 cents; Augusta, 32.87 cents; Memphis, 32.75 cents; Houston, 33.50 cents; Little Rock, 32.75 cents.

	Open	High	Low	Close	Previous close
January	33.15	33.45	33.01	33.20	32.59
March	32.55	32.85	32.37	32.82	32.05
July	33.03	33.75	33.45	33.67	33.40
October	32.60	33.12	32.36	33.50	33.08
December	32.75	33.00	33.14	33.39	33.01
New Orleans—					
July	33.25	33.50	33.25	33.36	33.25
October	33.00	33.20	32.90	33.01	32.85
December	32.74	32.92	32.53	32.70	32.53
January	32.50	32.78	32.50	32.70	32.40
March	32.30	32.66	32.30	32.50	32.28

PRODUCE RECEIPTS IN SAN FRANCISCO.

[BY A. P. NIGHT WIRE.]

SAN FRANCISCO, July 8.—Receipts: Flour, 1942 quarters; barley, 115,882 centals; potatoes, 1863 sacks; hay, 170 tons; onions, 113 sacks; hides, 1435 in number; wine, 6350 gallons; beans, 95 sacks.

Oranges, 4.00@5.00; lemons, 3.00@7.00; bananas, 8@8½; pineapples, 4.00@5.00; apples, 2.25@2.50; cherries, 12@18; plums, 1.00@1.25 crate; peaches, 1.25@1.50 small lug box; apricots, 1.50@2.00 crate; cantaloupes, 2.50@3.25 standard crate; currants, 13.00@15.00 chest; raspberries, 12.00@14.00 chest; strawberries, 12.00@14.00; loganberries, red, 9.00@10.00; black, 7.00@10.00; blackberries, 9.00@12.00.

Red onions, 4.25 sack; Delta potatoes, 3.00 box; garlic, 20@25½.

THE METAL MARKET: COPPER AND SILVER.

[BY A. P. NIGHT WIRE.]

NEW YORK, July 8.—Copper strong; electrolytic, spot and July, 19¾; August, 19¾@20; September, 20.50. Iron and lead steady, unchanged. Spelter firm; East St. Louis delivery, spot, offered at 7.15; August, 7.10@7.30.

DENVER, July 8.—Bar silver, 1.07½; copper, per pound, 19@20; lead, 5.40; spelter, 6.95; tungsten, per unit, 7.50@10.00.

HOG PRICES TAKE T

The Times
LOS ANGELES
WEDNESDAY MORNING, JULY 9, 1919.

SPORTS MOTORING FILMLAND DRAMA

TIGERS HOLD REAL JUBILEE.

Finally Manage to Win Game from Sacramento.

Rodgers's Men Pull Off Real Triple Play.

Six Five Men on Bases and Fail to Score.

BY HARRY A. WILLIAMS.

The Sacramento soviet brought cheer to the lacerated Tigers by winning the opening game, 5 to 3, for the first time since last Saturday Bill Essick's athletes left the park with their heads up.

A glass of the sweet songs and the paeans of praise which they sang with them the last time, the Senators players now give nothing but the Bolshevik battle cry. Nothing three in a bed is responsible for this, although their condition has been aggravated by having only [illegible] to eat on per day during the last two months of the season.

The visitors were against the wall, the Tigers and everything. This is [illegible] even, as nobody seemed to [illegible] chance.

LACK OF FOOD.

Aside from their tourist sleeper, which it isn't possible to put three [illegible] in, the members of the soviet [illegible] almost strong enough to win [illegible] for six rounds, but along [illegible] seventh the result of [illegible] eaten insufficient food for the [illegible] months caused a relapse, [illegible] Tigers cleaned up three on [illegible] Percy, the El Monte phenom, [illegible] Homer Dell, who sleeps in a [illegible] city room with bath, all by [illegible] had the reserve energy to [illegible] the visitors when they got on [illegible] except in the eighth, when [illegible] Wheezer busted a triple for Sacramento's marker. By that time Mr. [illegible] had such a fat lead that nothing could worry him except the high cost of living, and Wheezer left [illegible] Sacramento.

Time and again the Sax bunched [illegible] on the bases, probably [illegible] by force of habit from having [illegible] themselves three in a [illegible] in the sixth they got five men [illegible] one to a base, while getting [illegible] as far as third. Wheezer [illegible] backed by perfect support and [illegible] fielding, especially on the [illegible] of Bostock, Meusel and Fisher.

GUS IN ACTION.

Manager Griggs tried out his lame [illegible] during the game, and finding it [illegible] as strong as the rest of him, [illegible] about the bench while [illegible] chaperoned first base. [illegible] Sacramento wasn't able to [illegible] the fans much in the way of [illegible] men across the plate, it [illegible] them by pulling off a [illegible] play in the sixth. In making [illegible] the visitors passed the pill [illegible] hand to hand with a rapidity [illegible] eye could hardly follow.

(Continued on Second Page.)

The Sky's Daredevil.

This is how Lieut. O. L. Lockleer, the boy who jumps from airplane to airplane in midair, looked when he arrived in this city yesterday. He complains of no longer getting a thrill out of the stunt and is going to work at the feat to earn his daily bread.

DARE-DEVIL OF SKY HERE.

BY HOWARD ANGUS.

Lieut. O. L. Lockleer, the boy who jumps from airplane to airplane in midair, arrived in this city yesterday. He was wearing civilian clothes and a mustache smaller than Charlie Chaplin's. Out of one of his pockets bulged a contract to make an aerial melodrama for the Universal. Also he was about the most modest man in these parts last night.

Lockleer very calmly announced that it was not dangerous to jump from one airplane to another or crawl all over one several thousand feet above the earth.

NO TRICK.

"It's no trick at all," he said modestly, "and far from dangerous. I wouldn't do the feat if it was dangerous."

Somebody asked him how long he figured to live and continue his dare-devil stunts of the air.

"Until I die of old age," he said.

Lockleer startled the world some months ago and scared the officials at Washington by making flying leaps in midair from one speeding airplane to another.

In his first stunts he used to dangle from one airplane and drop down onto one speeding below.

"Weren't you afraid of slipping off even if you did hit the plane?" he was asked.

EASY.

"Not at all," he explained. "I just dropped onto the wings. Of course my feet went through the canvas and I held onto the frame."

Now he stands on the top of a plane and catches a rope dangling from one flying overhead and crawls up it through space into the upper machine. In explaining how he came to change his drop into a climb, he said.

"I do not believe in taking unnecessary chances. A man is really foolish to risk his life."

SAFE AND SANE.

So you see what a safe and sane person he is. He grabs a rope, dangles in midair, stands in erect position on the top of the wings when he makes his leap—does all that because he refuses to take unnecessary chances.

The guy who went over Niagara Falls in a barrel was just having a pleasant afternoon, according to Lockleer's modest reasoning.

Lockleer looks like a man who never had a thrill in his life and admits that all his antics in midair have nothing thrilling about them. To hear him talk his feats are about as exciting as pitching hay.

There is one thing that does trouble Lockleer. He has never been able to catch the propeller when it was going. He may try that some day.

PUNK FIGHT.

It will be remembered that he charged airplanes above the crowds at Toledo. He also saw the fight between Willard and Dempsey and pronounces it the rottenest fight he ever saw.

On his trip here he was accompanied by Lieuts. Elliott and Stout. They are the pilots of the airplanes.

"They have some job," he said enthusiastically. "Believe me, it takes some pilots to drive within a

(Continued on Second Page.)

MARMON 34

Pre-eminent Roadability

Running with steady smoothness even with only one or two occupants—this distinctive Marmon quality never fails to impress the car buyer who has previously owned or driven other high-class cars.

It is not necessary to load the back seats to make this light-weight car cling to the road or ride on an even keel at touring speed.

Marmon design centralizes the weight and load between the two axles, the center of mass and center of gravity are at almost the same point. The long wheelbase, low center of gravity and small amount of weight below the springs all co-ordinate in producing the roadability for which Marmon engineering is pre-eminent.

Immediate delivery.

A. G. FAULKNER COMPANY
DISTRIBUTOR.
1036 South Figueroa St. LOS ANGELES
MARMON MOTOR CARS
California, Nevada, Hawaiian Islands
1636—1666 California St.
SAN FRANCISCO

GAVVY TO BOSS PHILLIES.

Baker Fires Jack Coombs and Names Hard-Hitting Outfielder.

[BY A. P. NIGHT WIRE.]

PHILADELPHIA, July 8. — Charles C. Cravath, the hard-hitting outfielder, better known to baseball fans as "Gavvy," was today appointed manager of the Philadelphia National League baseball team after announcement was made by President William F. Baker that John Coombs had resigned. Coombs said he had been informed by Baker today that his services were no longer required. The poor showing of the Phillies this season was the cause for the change in managers.

"Cravath is my manager as long as he lives," said Baker after today's game, "there is a man who will be a success."

The appointment of Cravath to manage the Phillies will delight his many admirers here. Cravath is a Southern California man, and during the winter spends most of his time in this city. He has always been popular here, where he had his first start.

Cravath is one of the hardest and surest hitters that baseball has produced. He is the National League's leader at the bat and for years has been pounding out home runs.

Every winter stories come out that Cravath is too old to play and one more year will see his finish. Then in the summer he hits harder than ever.

Los Angeles baseball fans wish him every success and will follow the doings of the Phillies closer than ever now.

HIT FLOOR SEVEN TIMES.

[BY A. P. NIGHT WIRE.]

TOLEDO (O.) July 8.—All doubt concerning the number of knockdowns Jack Dempsey scored in the first round of his heavyweight championship contest with Jess Willard July 4 was removed today when motion pictures exhibited privately to Promoter Tex Rickard and a party of friends revealed that the dethroned champion was sent to the canvas seven times. There were no knockdowns in the remaining two rounds, but Willard probably would have been floored if the ropes of the ring had not supported him.

Dempsey, the pictures revealed, floored Willard with left hooks to the chin for the first four knockdowns. He upset the defeated champion for the other three knockdowns with right and left swings. The first blow that upset Willard was a short right to the heart followed by a left hook to the chin. Clerks were finishing the task of checking up the gate receipts and attendance of the match and Rickard hopes to be able to issue an official statement today.

LOST HEAVILY.

It developed today concessionaires who expected to reap a rich harvest from the crowd at the Fourth of July contest lost heavily. Ad Q. Thatcher, matchmaker of the Toledo Boxing Committee, who converted an abandoned five-story building into a sleeping dormitory, said he lost $4100 on the venture. The night of July 3 there were only nineteen persons registered. Twelve of this number succeeded in avoiding the clerks, who were supposed to collect $5 from each sleeper.

BALL PARK TOO ROOMY.

Washington Park, one of the largest in the country, is so roomy that it is believed to have lessened interest in baseball.

Because of this there is talk of reducing the playing space, by the erection of mesh wire fence inside the present enclosure, and in that way limiting the zone of the outfielders.

This, it is figured, will increase home run hitting, and add more uncertainty to the game. Now, as a rule, when one of the clubs makes two or three runs in the first inning, it is regarded as a cinch and much interest is taken out of the game. With a shorter fence a lead of two or three runs even as late as the ninth would be by no means safe.

At present the left field fence is 395 feet from the plate, and the centerfield fence 425. If the inner barrier is erected the distance will be 310 to the left field fence and 325 to the center, or the same distance that it now is to the right field bleachers, which will be left open to receive home runs.

Business manager Morley, who conceived the plan, put it up to president Powers, who approved of it, but stated that the matter should first be presented to Manager Killefer. Business manager Halbriter and manager Essick, of the Tigers, are said to be willing.

Sluggers of the Meusel, Crawford and Fournier type sure would be aiming for the top of that wire fence.

If the fans care for the change they can have it for the asking.

TO RACE ACROSS BORDER.

[EXCLUSIVE DISPATCH.]

SAN DIEGO, July 8.—Plans are being made here for the opening of the race track at Tia Juana on Thanksgiving Day, as it is announced that the border will be opened August 1. The announcement of the lifting of the ban on entrance to Mexico has not been officially made and the immigration officials say they have received no orders concerning it, but authoritative word was received here today by a prominent San Diegan from Washington that it will be raised August 1.

James Coffroth, president of the Lower California Jockey Club is now said to be on his way from Toledo to Washington to confer with department heads, Senators and Congressmen. It is expected that official announcement of the opening of the border will be received here soon.

Before leaving San Diego some weeks ago, Coffroth stated he would first go to Washington and then to Saratoga, and there make announcement to the Eastern racing men that Tia Juana would open this fall for a 100-day meet. The largest stables in the East are said to be planning to come West for the meet. It is expected that the meet will be one of the biggest held in the West for years.

CHAMP DODGES AUSTRALIA.

Mrs. "Snowy" Baker is glad that her husband sent her to America to sign up certain moving-picture directors and scenario writers as well as Jack Dempsey. She despairs of signing the world's champion to a contract.

"There is too much money in sight for him in the United States," she sighed. "What hope have I of inducing him away from here to say nothing of adding a twenty-six-day trip on the Pacific in addition? I do not think that I am a poor business woman, but I'm sure I'm not that good.

"Perhaps in another year we may secure him. And I really think that will be the best time from our standpoint. The influenza has again stopped the elimination tournament. Of course, all the theaters and stadiums are closed. We will be lucky if we find an opponent for the champion by Christmas."

Snowy Baker was grooming Les Darcy's brother for Dempsey. But his hope died with influenza. He was built much along the same lines as the unfortunate Lee, only heavier. He gave great promise.

His death has been a serious setback to Australia in the heavyweight division. Baker, however, hopes to develop a coming champion out of the returning Aztacs. He is strong for a soldier champion.

It is interesting to note that Snowy Baker picked Dempsey to defeat Willard in four rounds or less in an article written for a Sydney paper. "A poor boxer too old to stand punishment," was what Baker wrote of Willard.

FIRE BLOCKS CASITAS PASS.

[BY A. P. NIGHT WIRE.]

VENTURA, July 8.—The Casitas Pass, the inland route over the mountains from Santa Barbara south, is reported impassable as the result of a serious brush fire on the ranch of Edward Hobson, eight miles from Ventura. Ranchers who discovered the blaze, which is near the summit, tried to extinguish it before calling for help. The nearest telephone is several miles distant and much time was lost, during which the fire gained headway. Forest rangers of the district are hurrying to the pass.

Three hundred acres of grass land and forty tons of hay were burned yesterday on the Keys ranch, near Zaca Lake, as the result of carelessness of automobile camps. In Cuyama Valley a housewife who dumped hot ashes in her back yard caused a fire which burned over 1600 acres of grass and grain before it was subdued.

Colleen Moore,

In "The Busher," with Charles Ray, at Grauman's this week.

DEL MONTE PLANS SWIM.

[SPECIAL CORRESPONDENCE.]

DEL MONTE (Cal.) July 8.—Girls, get ready for the big swim! The Pacific Association of A.A.U. has given its sanction and has set the dates of July 18, 19 and 20 for the annual Del Monte girls' swim championship. This is one of the features of the California aquatic season and the fair mermaids look forward to the event with keen interest.

The races on the first two days of the meet, which fall on Friday and Saturday, will be staged in the picturesque Open-air Roman Plunge and on Sunday, the scene of the final races will be the enclosed bathhouse at Del Monte Beach. The Roman Plunge is one of the swimming show places of the country, being set among giant trees with lawns all around, and a sun porch and dressing-rooms surrounded by flower beds.

The events arranged by the Pacific Association under the direction of Fred A. Purner, sports' manager, at Del Monte, are as follows: Fifty-yard dash; 200-yard handicap, free stroke; 100-yard dash; 50-yard breast stroke, 500-yard handicap, free stroke; medley race (to take in the different styles of swimming;) diving.

The star girl swimmers of California will be among the contestents. Mrs. Frances Cowells Schroth, holder of a number of Pacific Coast records, is assured to be one of the entries. She is now in training to go after several of her present existing marks. Dorothy Burns, another famed mermaid, will likely compete. An effort will be made to have Claire Galligan Finney consent to enter the competitions here. Mrs. Finney is one of the foremost swimmers of America. She recently moved from the East to Los Angeles and had announced her retirement. Mrs. Finney has reconsidered, however, and there is talk of her engaging in serious competition again. In that event, she will be invited to come to Del Monte to try conclusions with the best girl swimmers of the State.

Among others who will likely answer the starters' signal are: Mrs. Terrie Desch, Miss Lilia Duankum, Miss Mabel Green, Miss Ruth Crane, Miss Helen Martin, Miss Gladys Bohmer, Miss Rowena Crowley, Miss Maude Nickerson, Miss Hollis Hughes, Miss Lillian Snowgrass and others.

The swimming championship will be staged with Robert W. Dodd, president of the Pacific Association in charge of the officials. The girls have requested competent officials to run the events so that records will be registered in case the times come up to expectation.

Great progress has been made by girl swimmers on the Pacific Coast and the Del Monte meet is looked forward to with interest as it settles the supremecy in many of the classes. The season will be sufficiently well advanced in July to have all competitors in condition to put forth their best efforts.

Swimming devotees from many sections of the country come to Del Monte to see these contests between fair mermaids.

SENSATIONAL TRACK MAN IS CAPTAIN.

[BY A. P. NIGHT WIRE.]

GRINNELL (Iowa) July 8.—Karl Haas, the sensational sprinter at Grinnell College, has been elected captain of the track team for next season. He made such a good record that he was chosen captain unanimously.

He went to Europe as a member of the United States track team to compete in the interallied games at Paris, and was notified of his election by wireless while on the Atlantic.

TWO KRAMERS IN HOT BOUT.

Danny is Given Decision Over Sailor at Doyle's.

Marine is a Regular Devil Dog in Scrapping Line.

George Moss Wins Over Jack Oliver in Comedy Stunt.

BY ED O'MALLEY.

Sailor Kramer was outpointed by Danny Kramer last night, but surely the latter knew he had been in some fisticuffs before the final gong sounded. The scene of the Sailor's glorious disgrace was Jack Doyle's famous boxing pavilion. When Gameness was looking around for a sponsor and manager he soon domiciled himself in the Sailor's hert and settled there forever. A devil dog, forsooth, is this same marine. His is one of those indomitable spirits that seldom begin to battle before they are three-quarters licked.

As soon as the gong sounded for the first round this big-hearted son of Neptune rushed at Danny with the fierceness of a baited bear and started a barrage in Dan's trenches that made the latter wince with pain. The Jacktar all through the round centered his ambition on the Frisco lad's dining-room, and whaled away as fast as his arms could move. Danny in the meantime contented himself with a series of vicious left swings to the face which often found the mark.

STINGS SAILOR.

It was not until the second round that the northerner stung the sailor to the claret point. Several of Danny's jabs found sharp lodgment on the nose and soon drew the cork. The sap flowed unrestrained but the more it flowed the harder the devil dog fought back. Suddenly, the marine switched his plan of attack and shot a volley of rights and lefts to Danny's head. Several of these blows reached their destination, and brought the crowd to the top of the chairs.

The third round will long be remembered by Danny. It was here that the Sailor scored frequently with hard rights to the cheek and jaw and it looked for a spell as if he was about to stop his man but Danny forward the end of the round got there with a vicious jab or two on the chin and slowed up his wildcat antagonist.

FOUGHT HARD.

In the final session the two lads fought like two enraged lions. It was simply a wicked swish of rights and lefts with an occasional clinch. The Sailor peppered away at the jaw and landed one wallop so hard that Danny resorted to a clinch to get his bearings. When he broke loose he planted several hard sharp lefts to the marine's jaw that shook the latter up considerably. Both were fighting with unwonted savageness and quickness when the gong sounded with the crowd yelling wildly in open-faced enjoyment. Referee Donald thought that Danny had piled up more points than did the Sailor, so he raised the Frisco lad's arm.

Gene Watson and Al Grunan boxed the semi-windup substituting for Young Farrell and Frankie Garbo. Farrel sent word that he was not feeling well and would not be able to appear. Watson is known as the fluffy-ruffles boxer and Grunan as "Hold on Al." They both powder-puffed through four listless rounds while the crowd booed "Tell me Why I'd Like To Know The Reason

(Continued on Second Page.)

Peerless— *—$18.50*

The Successful Starter for FORD CARS

There is not a Ford owner in the world who would refuse to buy a self-starter for his car if he knew it was a good one.

Every Peerless is sold under absolute money back Guarantee

$18.50 $18.50

Never mind cranking; Thank You!

Come and see the Peerless demonstrated at our headquarters, 432 South Spring St.

CALIFORNIA PEERLESS STARTER SALES CO.,
432 SO. SPRING ST.

Great proposition for live agents. Get your territory while it is still open.

Angels Continue Winning Streak; Giants Hold on to Their Lead.

BIGBEE WALKS MANY ANGELS.

Pitcher Finally Taken Out After Big Score.

Clymer's Players Kick the Ball Over.

Seattle Players Unable to Get Together.

[BY A. P. NIGHT WIRE.]

SEATTLE, July 8.—The league-leading Los Angeles team opened its series by swamping Seattle, occupants of the cellar, ten to three, here today. Bigbee, who started on the mound for Seattle, walked seven Angels in the third and was taken out when the seven scored. Errors by Seattle helped the visitors to win.

LOS ANGELES.	AB	R	H	O	A
Elliott, cf	4	2	1	4	0
Fabrique, ss	4	2	1	2	3
Pember, 1b	4	1	1	8	0
Crawford, rf	4	1	2	1	0
Kerr, 3b	3	0	0	1	2
Wilson, l	4	0	1	4	0
Nicholson, 2b	3	0	0	1	1
Baumgardner, c	4	1	0	7	0
Bigbee, p	2	0	0	0	2
Baker, x	0	0	0	0	0
Totals	32	7	5	27	8

SEATTLE.	AB	R	H	O	A
Compton, lf	5	2	3	0	0
Harper, rf	5	0	0	3	0
Walsh, cf	5	0	0	2	0
Knight, 1b	4	1	1	12	0
Lapan, c	4	0	0	4	0
Howe, 3b	4	0	0	1	4
Murphy, ss	3	0	2	1	5
Baker, 2b	3	0	0	2	3
Bigbee, p	1	0	0	0	1
Regan, 2b	2	0	0	2	1
Sheely, p	1	0	0	0	1
Boeckel, x	1	0	0	0	0
Totals	38	3	6	27	15

SCORE BY INNINGS

	1	2	3	4	5	6	7	8	9	
Los Angeles	1	0	0	1	0	0	0	5	0	—7
Seattle	0	0	0	0	0	0	0	0	3	—3

SUMMARY.

Errors—Walsh, Lapan, Howe, Staley, Regan, 2. Struck out—By Bigbee, 2; by Sheely, 2; by Fittery, 2. Bases on balls—Off Bigbee, 12; off Fittery, 2. Two-base hit—Compton. Three-base hits—Crawford, Kenworthy. Double play—Hoop to Knight. Sacrifice hits—Fournier, Ellis. Stolen bases—Kenworthy, 2; Compton, Ellis, Killefer, Fabrique. Runs responsible for—Sheely, 3; Fittery, 3. Charge defeat to Bigbee. Umpires—Hildebrand and Finan.

PORTLAND WINS FROM THE SEALS.

[BY A. P. NIGHT WIRE.]

PORTLAND, July 8.—Portland won the first game of the present series from San Francisco, 8 to 2, by timely hitting in the sixth and seventh innings, scoring three runs in each. Siglin put one over the left-field bleachers for a home run with no one on bases. Jones, for Portland, pitched great ball. The score:

SAN FRANCISCO.	AB	R	H	O	A
Schick, rf	3	0	1	2	0
Fregoli, cf	4	0	2	1	1
Bender, lf	4	0	2	1	0
Koerner, 1b	3	0	0	9	0
Cradall, 3b	4	1	2	2	2
Caveney, ss	4	0	1	3	2
Kamm, 2b	4	0	1	2	3
Baldwin, c	3	0	0	7	0
Smith, p	3	0	0	0	2
McKee, x	1	0	0	0	1
Totals	32	2	8	24	11

PORTLAND.	AB	R	H	O	A
Rhue, 1b	3	2	1	11	0
Wisenburg, 3b	4	1	2	1	2
Speer, ss	4	1	2	0	3
Walker, lf	4	0	1	4	1
Siglin, 2b	4	1	2	3	2
Fisher, c	3	0	0	5	0
Orr, rf	3	0	0	1	0
Radcliffe, cf	3	0	0	3	0
Jones, p	3	0	0	0	3
Totals	25	5	7	27	11

SCORE BY INNINGS

	1	2	3	4	5	6	7	8	9	
San Francisco	1	0	0	0	0	0	2	0	0	—2
Portland	0	0	0	0	0	3	2	0	3	—8

SUMMARY.

Errors—Crandall, 2; Caveney, Siglin, 3. Stolen bases—Speas. Home run—Siglin. Two-base hits—Walker, Carney, Baker. Sacrifice hits—Jones. Bases on balls—Off Jones, 3; off Smith, 6. Struck out—By Jones, 2; by Smith, 1. Runs responsible for—Smith, 6. Double plays—Walker to Baker; Crandall to Caveney to Koerner; Whitwell to Siglin to Jones to Rhue. Umpires—Bedford and Finlan.

LOWLY OAKS PUT IT ON THE BEES.

[BY A. P. NIGHT WIRE.]

SALT LAKE.	AB	R	H	O	A
Maggert, cf	3	1	0	4	0
Krug, 2b	4	0	0	2	4
Mulvey, 3b	4	0	1	1	2
Rumler, rf	4	1	2	2	0
Sheely, 1b	4	0	1	12	0
Johnson, lf	4	0	2	3	0
Schang, c	4	0	1	4	0
McHugh, ss	4	0	2	2	3
Byler, p	3	0	0	0	3
Stroud, p	0	0	0	0	0
Totals	34	2	9	30	12

OAKLAND.	AB	R	H	O	A
Lane, cf	4	1	2	3	0
Ward, 2b	4	0	1	2	6
Bates, 3b	4	0	1	1	2
Rocha, 1b	4	0	0	11	2
Murphy, rf	4	0	0	1	0
Mitze, ss	4	0	0	2	3
Kumpf, ss	0	0	0	0	1
Elliott, c	4	0	1	5	1
Kreuger, p	3	0	0	0	4
Totals	35	1	5	27	19

SCORE BY INNINGS

	1	2	3	4	5	6	7	8	9	
Salt Lake	1	0	0	0	1	0	0	0	0	—2
Oakland	0	1	0	0	0	0	0	0	0	—1

SUMMARY.

Errors—Ryler, Stroud. Stolen base—Schang. Home run—Lane. Two-base hits—Rumler, Johnson, Ryler, Elliott. Sacrifice hits—Krug, Bates. Bases on balls—Off Stroud, 1; off Kreuger, 2. Struck out—By Stroud, 4; by Kreuger, 4. Runs responsible for—Stroud, 5; Kreuger, 2. Umpires—Pipp and Finn.

HOW SHOCKING THESE PICTURES!

[BY A. P. NIGHT WIRE.]

COLUMBUS (O.) July 8.—The Willard-Dempsey fight pictures will not be exhibited in Ohio. The State Censor Board has officially rejected the pictures as being unfit to be exhibited in public. The probability of the pictures being shown in other States is believed to depend upon what construction is to be placed upon the Rodenberg act which prohibits prize-fight pictures being handled in interstate commerce.

DUCKS RETURN FROM THE NORTH.

The swimmers and divers of the Los Angeles Athletic Club who competed in the Pacific Coast championships have returned to this city. They reported to Vance Veith, director of swimming, yesterday. On the way home from the north, they stopped off at Fresno and Ventura to startle the citizens of those cities.

Each has a different account to give of the meet, but all agree that they had a good time.

Aileen Allen is tickled over her triumph over her old rival, Connie Meyers.

TO LEAD U. OF N.

[BY A. P. NIGHT WIRE.]

NORMAN (Okla.) July 8.—Raymond Courtright, former crack athlete of the University of Oklahoma, has accepted the position of head coach at the University of Nevada. Before entering the navy, Courtright was coach at the Pittsburgh, Kan., Normal School. While in Oklahoma, Courtright won letters in football, baseball, track and basketball.

IN THE BIG LEAGUES.

NATIONAL LEAGUE

REDS HELP UP.

[BY A. P. NIGHT WIRE.]

BOSTON, July 8.—Boston and Cincinnati divided a doubleheader. Boston easily winning the first game 9 to 2, and Cincinnati taking the second 4 to 3.

First game:

CINCINNATI.	AB	R	H	O	A
Rath, 2b	5	0	1	2	4
Daubert, 1b	5	1	3	9	0
Groh, 3b	5	0	2	1	2
Smith, 3b	2	0	0	0	2
Rousch, cf	4	0	0	1	0
Neale, lf	4	0	1	2	0
Kopf, ss	4	0	1	2	2
Roesler, lf	4	0	1	4	0
Wingo, c	3	0	1	8	0
Ring, p	2	0	0	0	2
Reuther, x	1	0	0	0	0
Mitchell, p	0	0	0	0	0
Kitzman, xx	1	0	0	0	0
Totals	37	2	7	24	12

BOSTON.	AB	R	H	O	A
Rigney, cf	5	2	2	3	0
Billings, 2b	5	1	1	1	4
Powell, rf	4	2	3	0	0
Cruise, lf	3	1	1	1	0
Holke, 1b	4	1	1	7	0
Boeckel, 3b	4	0	1	1	2
Maranville, ss	4	1	3	4	3
Gowdy, c	4	1	0	4	0
Rudolph, p	3	0	0	0	1
Totals	36	9	12	27	8

x—Batted for Ring in sixth.
xx—Batted for Mitchell in ninth.

SCORE BY INNINGS.

	1	2	3	4	5	6	7	8	9	
Cincinnati	0	0	0	0	0	2	0	0	0	—2
Boston	0	0	0	1	2	3	2	1	0	—9

SUMMARY.

Errors—Rath, Wingo, Rawlings, Boeckel, Maranville. Two-base hits—Holke, Maranville, Rawlings. Three-base hits—Daubert, Rigney, Powell. Stolen bases—Groh, Roesler, Powell, Rigney, 2; Maranville, Gowdy. Bases on balls—Off Ring, 1; off Mitchell, 1; off Rudolph, 1. Innings pitched—By Ring, 5; by Mitchell, 3. Struck out—By Ring, 3; by Rudolph, 4. Wild pitch—Ring. Passed ball—Wingo. Losing pitcher—Ring.

Second game:

CINCINNATI.	AB	R	H	O	A
Rath, 2b	3	1	1	0	3
Daubert, 1b	3	0	1	9	0
Smith, 3b	3	0	1	1	1
Rousch, cf	3	0	1	2	0
Neale, lf	3	1	1	2	0
Kopf, ss	4	0	1	1	2
Roesler, rf	4	0	0	2	0
Raridon, c	4	0	0	3	1
Eller, p	4	0	2	0	1
Totals	30	4	9	27	8

BOSTON.	AB	R	H	O	A
Rigney, cf	2	1	1	5	0
Billings, 2b	4	0	0	1	0
Powell, rf	3	1	1	1	0
Cruise, lf	3	0	0	1	0
Holke, 1b	4	0	2	6	0
Boeckel, 3b	4	0	0	0	3
Maranville, ss	4	0	1	3	5
Gowdy, c	4	0	2	5	0
Thorpe, x	0	0	1	0	0
Tragessor, c	0	0	0	1	0
Nehf, p	3	0	0	0	2
Totals	31	3	7	27	12

y—Ran for Gowdy in eighth.

SCORE BY INNINGS.

	1	2	3	4	5	6	7	8	9	
Cincinnati	1	0	0	2	0	0	1	0	0	—4
Boston	0	0	1	0	0	0	0	1	1	—3

SUMMARY.

Errors—Rigney, Maranville. Two-base hits—Holke, Gowdy. Stolen bases—Rath, 2; Rousch, Kopf, Neale. Sacrifice hits—Rath, Smith, Roesler, Rigney. Double play—Rath to Daubert. Bases on balls—Off Eller, 3; off Nehf, 5. Struck out—By Eller, 7; by Nehf, 4.

HOMER DOES WORK.

[BY A. P. NIGHT WIRE.]

PHILADELPHIA, July 8.—Hendrix, home run in the seventh inning scored the winning run against Philadelphia in the opening game of the series today 5 to 4, making twelve straight defeats for the locals.

CHICAGO.	AB	R	H	O	A
Flack, rf	3	2	1	2	0
M'Tigue, ss	4	1	0	1	2
Magee, cf	4	1	2	2	0
Merkle, 1b	4	0	1	11	1
Pick, 2b	4	0	0	2	3
Deal, 3b	4	0	2	1	4
Mann, lf	4	0	1	1	0
Killifer, c	4	0	1	6	0
Hendrix, p	4	1	2	1	3
Totals	36	5	10	27	13

PHILADELPHIA.	AB	R	H	O	A
Callahan, rf	5	0	0	1	0
Sicking, 2b	4	1	1	0	5
Baird, 3b	3	1	2	1	2
Meusel, rf	4	1	2	2	0
Lutzgus, lb	4	1	1	12	1
Whitted, lf	4	0	0	2	0
Bancroft, ss	4	0	0	4	3
Adams, c	2	0	0	2	1
Clarke, c	2	0	1	7	0
Smith, p	3	0	1	0	2
Cravath, x	1	0	0	0	0
Totals	36	4	8	27	20

x—Batted for Smith in ninth.

SCORE BY INNINGS.

	1	2	3	4	5	6	7	8	9	
Chicago	0	0	0	3	0	1	0	1	0	—5
Philadelphia	0	0	0	0	0	0	1	0	3	—4

SUMMARY.

Errors—Hollocher, Magee, Merkle, Callahan, Ludcrus, Whitted, Adams. Two-base hits—Smith, Meusel. Home runs—Hendrix, Ludcrus. Stolen bases—Flack, Magee, Deal, 2. Sacrifice hit—Flack. Double plays—Hollocher to Pick to Merkle; Adams to Baird. Bases on balls—Off Hendrix, 1; off Smith, 2. Struck out—By Hendrix, 4; by Smith, 4. Wild pitch—Hendrix.

ZACH WHEAT THERE.

[BY A. P. NIGHT WIRE.]

BROOKYLN, July 8.—Zach Wheat's home run after Griffith had singled in the sixth, won the opening game of the Pittsburgh series for Brooklyn, 2 to 1.

PITTSBURGH.	AB	R	H	O	A
Bigbee, cf	4	0	0	2	0
Terry, ss	4	0	0	1	4
Stengel, rf	4	1	2	1	0
Sworth, lf	4	0	1	4	0
Cutshaw, 2b	3	0	0	2	3
M'Elwain, 1b	3	0	0	9	0
Caton, 3b	3	0	0	3	3
Schmidt, c	3	0	1	3	0
Miller, p	2	0	1	0	2
Hamilton, p	0	0	0	0	1
Blackwell, x	1	0	0	0	0
Totals	31	1	5	24	12

BROOKLYN.	AB	R	H	O	A
Olson, ss	4	0	1	3	5
Fonton, 2b	3	0	1	1	2
Griffith, rf	4	1	2	2	0
Z. Wheat, lf	4	1	2	0	1
Myers, cf	3	0	0	2	0
K'etchy, 1b	3	0	0	10	1
Kilduff, 3b	3	0	0	1	1
Krueger, c	3	0	0	4	0
Cadora, p	3	0	0	1	1
Totals	29	2	7	27	12

x—Batted for Miller in eighth.

SCORE BY INNINGS.

	1	2	3	4	5	6	7	8	9	
Pittsburgh	0	0	0	0	1	0	0	0	0	—1
Brooklyn	0	0	0	0	0	0	2	0	0	—2

SUMMARY.

Error—Caton. Two-base hits—Stengel, Krueger. Home run—Wheat. Sacrifice hit—Johnston. Double plays—Terry to Cutshaw to McElwain, 2. Bases on balls—Off Miller, 1. Innings pitched—By Miller, 7; by Hamilton, 1. Struck out—By Miller, 1; by Cadora, 2. Losing pitcher—Miller.

GIANTS CELEBRATE.

[BY A. P. NIGHT WIRE.]

NEW YORK, July 8.—The New York Nationals celebrated their return to their home grounds with an eight-to-one victory over the St. Louis club.

Benton held the cardinals to three hits, while the Giants batted Doak out in the sixth inning. Zimmerman stole home in the sixth inning.

ST. LOUIS.	AB	R	H	O	A
Smith, rf	4	0	0	1	0
Miller, 1b	3	0	0	11	1
Fletcher, ss	3	1	1	5	0
Stock, 3b	3	0	0	2	3
Bressler, 3b	4	0	0	0	2
Shotton, lf	4	0	0	0	2
M'Henry, cf	4	0	2	1	1
Lavan, ss	3	0	0	1	0
Snyder, c	2	0	0	2	0
Doak, p	2	0	0	1	2
Meadows, p	1	0	0	0	1
Totals	31	1	3	24	10

NEW YORK.	AB	R	H	O	A
Burns, lf	4	1	1	3	0
Young, rf	4	1	1	5	0
Fletcher, ss	3	1	1	0	6
Doyle, 2b	3	0	0	2	4
Baird, 2b	1	1	0	2	1
Kauff, cf	4	2	2	2	0
Z'man, 3b	4	1	1	1	1
Chase, 1b	4	0	1	11	0
McCarty, c	3	0	0	4	1
Benton, p	3	0	0	0	4
Totals	33	8	11	27	17

SCORE BY INNINGS.

	1	2	3	4	5	6	7	8	9	
St. Louis	0	0	0	0	0	0	0	0	1	—1
New York	0	0	0	1	0	5	0	2	x	—8

SUMMARY.

Errors—Shotton, Lavan, Burns, Baird, Chase. Two-base hit—McHenry. Three-base hits—Chase, McHenry, Zimmerman. Home run—Kauff. Stolen bases—Zimmerman, Shotton. Sacrifice hits—Stock, Fletcher. Bases on balls—Off Benton, 1. Innings pitched—By Doak, 5 1-3; by Meadows, 2 2-3. Struck out—By Benton, 3; by Meadows, 1. Losing pitcher—Doak.

LASKY PLAYERS BOOST GOLF.

Joy reigns unconfined among the golf enthusiasts at the Famous Players-Lasky studio, for one of their number emerged triumphant in the big golf tournament staged exclusively for motion picture folk at the Brentwood Country Club.

With fifty entered, Edmund Mitchell, Jr., purchasing agent for Famous Players-Lasky, won individual honors with an 85, thereby beating par four up.

Mitchell and W. L. Hall were second in the best four ball match with a net of 71. King Vidor and Humm won this event with a 67.

The Famous Players-Lasky team was composed of Wallace Reid, George Melford, Edmund Mitchell, Jr. and W. L. Hall.

OVER 12,000,000 SOLD
LEARN TO SWIM
PLAIN 50c. FANCY 75c.
AYVAD'S WATER-WINGS
Sold Everywhere
AYVAD MANUFG. CO., Hoboken, N.J.

AMERICAN LEAGUE

ERRORS HELP INDIANS.

[BY A. P. NIGHT WIRE.]

ST. LOUIS, July 8.—Cleveland bunched four of their nine hits off Koob with errors by Austin and Tobin in the second, and won the last games of the series from St Louis.

CLEVELAND.	AB	R	H	O	A
W'ganas, 2b	5	0	1	5	3
Speaker, cf	4	0	0	3	0
Elmer H'Db, rf	3	0	0	1	0
Wood, lf	4	0	0	2	0
Gardner, 3b	4	0	0	0	1
J'nston, 1b	4	1	2	8	0
Lunte, ss	4	1	2	5	0
Gerber, c	4	0	0	5	0
Bagby, p	4	0	0	0	2
Totals	35	4	9	27	12

ST. LOUIS.	AB	R	H	O	A
Austin, 3b	1	0	0	0	0
Bronkie, 3b	3	0	2	1	2
Gedeon, 2b	3	0	1	2	3
Tobin, lf	4	0	3	2	0
Sisler, 1b	4	0	0	11	0
Williams, cf	4	1	1	3	0
Earl Smith, rf	4	0	2	3	0
Gerber, ss	1	0	0	0	0
Sloan, s	1	0	0	0	0
Severeid, s	4	0	0	0	0
Koob, p	2	0	0	0	0
Dennuitt, ss	0	1	0	0	0
Wright, p	0	0	0	0	0
J'nson, xx	1	0	0	0	0
Totals	33	2	9	27	14

z—Batted for Gerber in ninth.
zz—Batted for Koob in eighth.
zzz—Batted for Wright in ninth.

SCORE BY INNINGS.

	1	2	3	4	5	6	7	8	9	
Cleveland	0	3	0	1	0	0	0	0	4	
St. Louis	0	0	0	0	0	0	0	1	1	—2

SUMMARY.

Errors—Austin, Tobin. Two-base hits—O'Neill, Bagby. Three-base hit—Earl Smith. Stolen base—Sisler. Double plays—Koob to Gerber to Sisler; Gerber to Gedeon to Sisler; Lunte to Wambsganss to Johnston; Gardner to Wambsganss to Johnston; Lunte to Johnston. Bases on balls—Off Bagby, 3; off Koob, 2. Innings pitched—By Koob, 8. Struck out—By Bagby, 1. Losing pitcher—Koob.

CLUB STANDINGS.

COAST LEAGUE.

Club—	Won.	Lost.	P.c.
Los Angeles	57	33	.633
Vernon	48	39	.552
San Francisco	48	41	.539
Salt Lake	40	41	.494
Oakland	43	46	.483
Portland	38	46	.452
Sacramento	36	46	.439
Seattle	33	49	.402

Yesterday's Results.

Los Angeles, 10; Seattle, 3.
Vernon, 5; Sacramento, 1.
Oakland, 8; Salt Lake, 3.
Portland, 8; San Francisco, 2.

NATIONAL LEAGUE.

Club—	Won.	Lost.	P.c.
New York	43	21	.672
Cincinnati	45	24	.652
Chicago	38	31	.551
Brooklyn	35	32	.522
Pittsburgh	35	34	.507
St. Louis	27	41	.397
Boston	25	39	.391
Philadelphia	18	44	.290

Yesterday's Results.

New York, 8; St. Louis, 1.
Cincinnati, 2-4; Boston, 9-2.
Chicago, 5; Philadelphia, 4.
Brooklyn, 2; Pittsburgh, 1.

AMERICAN LEAGUE.

Club—	Won.	Lost.	P.c.
New York	40	22	.645
Chicago	41	25	.621
Cleveland	37	29	.561
St. Louis	32	32	.500
Detroit	32	32	.500
Boston	30	34	.469
Washington	28	38	.424
Philadelphia	17	45	.274

Yesterday's Results.

Cleveland, 4; St. Louis, 2.

ELLIOT CALENDER SWINGS HARD STICK.

[SPECIAL CORRESPONDENCE.]

DEL MONTE, July 8.—The Independence Day golf tournament, in which 107 men entered, was the medium of bringing out from the Pacific Coast links fraternity a new star to be considered for championship laurels. A tall, slender player named Elliott Calender electrified the large galleries which followed his play by working his way into the finals. He was eventually defeated by Jack Neville, twice champion of California, but the honors were not settled until the home green was reached. It required even then a sensational putt by Neville to cinch the honors by a score of 1 up.

Elliott Calender established the reputation of being one of the longest hitters who ever appeared in Pacific Coast competition. He started off from the first tee in the final match by driving a 350-yard ball. On the 312-yard fourth hole he reached the green with another drive. This was followed up on the long fifteenth by a tee shot which carried his ball eight feet beyond the pin on a direct line. At the first the newcomer was a bit off in his putting, but he picked up on the last five holes and squared the match after Neville was 3 up leaving the thirteenth.

TWO KRAMERS IN HOT BOUT.

(Continued from First Page.)

Why" you two were ever driven into the boxing game. Al gained the decision.

BUM RIGHT.

Tommy Nelson the lad with that famous right that goes into the hands of a receiver every time it enters Jack Doyle's ring hooked up with Sammy Good, but Sammy surely wasn't good to him. Sammy treated Tommy most shamefully—so shamefully that Tommy got riled about the second round and began centering his attack around Sammy's knees. He was warned time and again for his foul hitting but still persisted. In the middle of the third round, Regeree Donald thought that Tommy had gone about the limit in his unfair tactics and suddenly disqualified him. At the time of the disqualification Nelson was somewhat the worse for wear and tear.

George Moss the hip-the-dipper boxing expert of Vernon was pitted against Jack Oliver. This was a comedy stunt for fair. Moss has every boxing quirk on the calendar from a fadeaway to a sharp drop. He mixed matters a little last night by losing his balance during a mighty swing at the unoffending atmosphere and dropping on the top of his head spun around on his coco like a top.

While the spin was on he boxed with his feet and piled up enough points on Oliver to gain the decision. As far as the art of boxing is concerned George probably never made an excursion down where the uppercuts grow. If straight lefts were growing on peach trees Moss couldn't provide himself with one even if supplied with a handful of shillalehs.

Frankie Monroe made a monkey out of Pete McCarthy, and Paul Herman hung it on Billy Howard.

TIGERS HOLD REAL JUBILEE.

(Continued from First Page.)

Then the public was permitted to see Gus Fisher in action as a pinch hitter. To see Great Gus in action would have been well worth the price of admission even had the famous athlete fanned. But he made a single, and in that way the public got double its money's worth.

Pearl Casey and Stingaree Bill Guthrie gave the bugs something new to hoot at. They had hooted Frary and Phyle until it wasn't much sport. Our hooters and hooterinos find it hard to keep tuned up unless umpires are changed more than once a month. There is talk of organizing a "royal rooters' club" to keep up waning enthusiasm when one pair of umps is kept here too long.

Mr. Guthrie was too busy eating peanuts to pay any attention to the disorganized hooting. Umpiring comes so easy to him that he can crack peanuts with one hand while deciding the fate of ball teams with the other. Mr. Casey could eat no peanuts because he had a mask on his face. True, he might have poked the nuts into his mouth with tweezers, but he had no tweezers. One bug kindly offered to feed Casey through the cage if he would promise not to snap.

So the afternoon passed with cheerful hoots and merry jest.

FIVE ON, NO RUN.

We will now give the answer to how Sacramento could get five on in one inning and only one reach third base. Wheeser was wild in the sixth and walked Pinelli. Middleton bunted down the third-base line. There didn't seem much chance to get Pinelli at second so the Sacramento coacher yelled loudly for Meusel to throw the ball there. Bobby did as directed, and forced Pinelli. Anybody except a Sacramento coacher would have crawled in his hole after that, but this one brasenly continued to coach. Middleton as the forcer, was the second to get on. He was flagged stealing second. When Middleton slid into second, Johnny Mitchell could be seen holding his nose. What else could you expect when guys who have been sleeping three in a bed without bath, come sliding in feet first? Eldred walked, and went to second on a single by Wolter. McGaffigan walked, filling the bases. Thus, by automatic propulsion on high pressure, the soviet got a runner on third. Orr considers the life of an athlete too short to stick around waiting for passes, and banged one down to Mitchell for a force-out.

Fisher's single and steal of second followed with a swat by Mitchell gave Vernon its first in the second.

TRIPLE PLAY.

They made another in the inning of the triple play, which was the sixth. Singles by Eldred, High and Fisher filled the bases. A pass to Brooks forced Edington across, and left them full. Dell drove sharply to Pinelli, who heaved to Cook, forcing High. Cook threw to Orr, doubling Wheezer, and Orr whipped back to the plate, nailing Fisher, who was trying to score from second. Orr almost held his throw too long. He evidently thought that three were out. Ball players cannot be criticised for these little lapses. Doubtless there are many times when they have something else except baseball to think about. Anyway, that's how the triple was made.

Sharp hitting with two down did the big business in the seventh. Meusel singled and stole second, scoring on Borton's safety to center. Edington whanged a triple to right, counting Babe, and scored when Rodgers relayed the ball clear to the stand.

For the soviet, Eldred tripled in the eighth, scoring on Wolter's out. McGaffigan walked, and ran around to third on Orr's fly to Edington. When Edington threw the ball in the Tiger infielders had so much time on their hands that they passed the ball around among themselves for a while before delivering it to first for a double play. Even Wheezer was among those to get an assist on the play. The score:

SACRAMENTO.	AB	R	H	O	A
Pinelli, 3b	4	0	0	0	2
Mid'ton, lf	4	0	1	0	0
Eldred, cf	3	1	1	1	0
Wolter, rf	4	0	1	1	0
M'G'gan, ss	1	0	0	3	2
Orr, 1b	4	0	1	9	1
Rodgers, 2b	4	0	1	1	2
Cooks, c	4	0	1	4	0
Piercy, p	4	0	1	0	4
G.Fisher, x	1	0	1	0	0
Totals	31	1	9	24	15

VERNON.	AB	R	H	O	A
Mitchell, ss	4	0	2	2	1
C'bourne, cf	3	0	0	1	0
Meusel, 3b	4	1	2	1	2
Borton, 1b	3	1	1	7	1
Ed'ton, rf	4	1	2	1	0
High, lf	4	0	1	2	0
B. Fisher, 2b	4	1	0	2	3
Brooks, c	3	0	0	5	1
Dell, p	3	0	0	0	1
Totals	31	3	6	27	13

z—Batted for

New Two-Year-Old Trotting Mark; Anglers Find Sport.

IS BEST YET, SAY ANGLERS.

Every Branch of Sport Made Good Over the "Fourth."

Official Reports Show Huge Crowds Everywhere.

Bear Valley and Catalina Both Break Records.

Reports coming to the Fish and Game Commission agree with remarkable unanimity upon the general excellence of the fishing over the "Fourth," which by falling on Friday, made the week-end virtually a triple holiday for the thousand anglers of the South, whose enthusiasm broke all known records for attendance at the various rod and reel rendezvous.

Scarcely a single branch of angling failed to yield its devotees more than enough of finny encouragement to keep them keen for the next chance, and nothing but congestions, a veritable overcrowding of sportsmen here and there, kept the verdict from being unanimous. Those whose lines are cast in the mountains this year certainly can consider themselves right in luck, for every variety of rod and reel sport is going strong. Catches over this past week-end were in direct proportion to the skill of the fishers, the lucky anglers getting in some cases all they could carry of the species not limited by law, such as the game fishes that are named as such.

The corbina came through with typical Fourth of July run, and the sport predicted by the Fish and Game Commission for the first quarter of this month's moon appears to have materialized fully. Good catches were made even at the near-by resorts, while killings were reported down the coast. Some fine strikers, among them one of 20 pounds by the nocturnal croaker known as W. D. Blethen, was reported. Of innumerable big yellowfins.

Catalina was crowded with big fishermen anxious to get their little-dollar's worth of tussling with the great game fishes of the channel. Passenger Agent Sullitstoesser said the island had done the greatest day's business in its history. Nothing was good to those who went over from the various beach resorts. The assortment comprising all kinds of bass, yellowtail, occasional albacore, bonita, barracuda, big halibut, and an occasional tuna of the light-tackle size, being in evidence.

Trout claimed thousands of victims, Bear Valley being the scene of such a mob as even this wonderfully popular sportsman's headquarters had never before seen the like. The early morning control at the "Fourth" gathered over 100 anglers alone, thousands during the three days blessing the foresight of the San Bernardino Supervisors in establishing and rigidly enforcing a three-hour control system on Rock Mountain, whose hairpin curves and switchbacks looked like a mountain-climbing contest of the continuous-performance, all-night and all-day order. An endless procession of automobiles comprising every make, type and era from the first, proved the arduous climb, giving further proof of high average reliability in that the great majority successfully attained the top, and only taunted against traffic congestion down into that restful haven where the wind whispers among the fragrant pines, and the shadows of night fall in a velvety silence, accentuated only by the occasional lazy splash of a stout trout, or the loud shouts of exuberant newsboys whose excess of animal spirits must find vent in such warwhoops as would do credit to a red Indian.

Despite such a crowd, with its certain consequences of incessant motoring about and the sputtering of innumerable motor boats, some fine catches of big beautiful trout were taken, full-fed and fat to repletion. Those who got them, mostly came early to avoid the rush," after the usual breakfast hour, as the lake was too noisy for much action. The fish showed what sporting men would call "a flash of their former form," and as usual they rewarded only those who paid the most consideration to their personal comfort and were willing to earn their trout by early rising as well as some hard work. The Bear Lake rainbows right now are the finest, fattest and gamest that ever delighted the heart of an enthusiast.

Reports everywhere were liberally mixed, nor was the element of grumbling lacking in the discomfiture of those who sought "an unfrequented stream," only to learn the old adage that there is no dodging the crowd without getting afar away from boulevards. All who know the stream game, with few exceptions, caught all they care for as camp fare, and some even brought home nice creels.

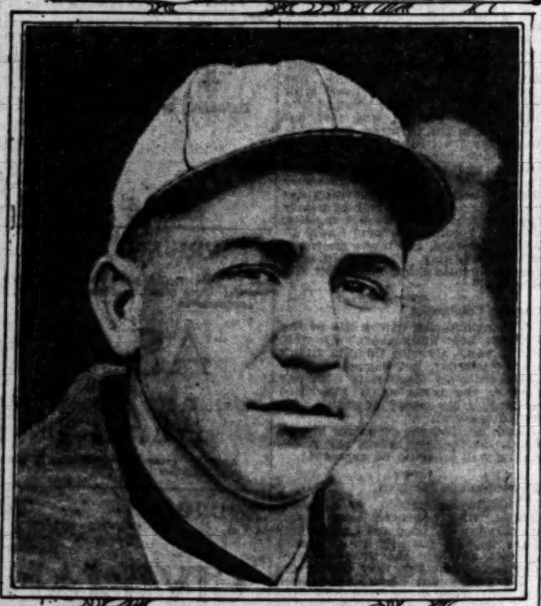

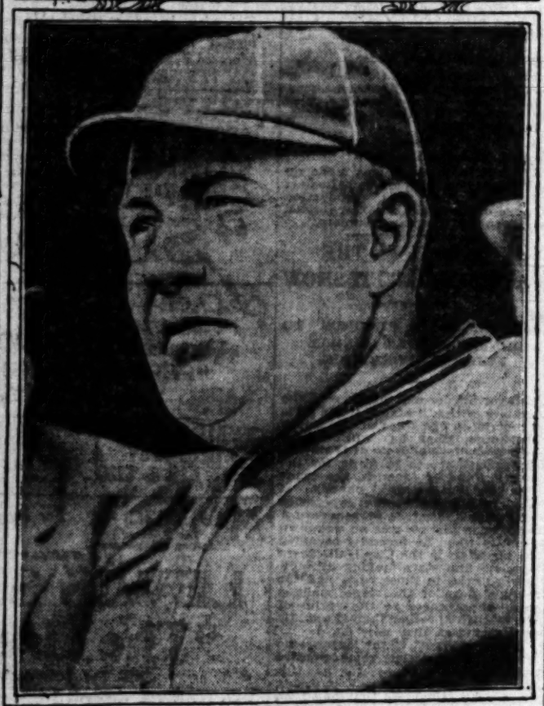

Big Heroes of Last Week's Coast League Play.

Poor old Sam Crawford, at the top, is slipping fast with a mark of only .364. He managed to hold his job with the Angels, however, by hitting three home runs last week. Vic Aldridge, in the center, won two games for the Seraphs last week and made himself helpful with the old club as well. His batting average is .286. The large, lumpy gentleman below is Eddie Herr, whose corn-fed athletes from Salt Lake walloped the tar out of the Tigers last week.

SWIMMING STARS TO TOUR AMERICA.

[BY A. P. NIGHT WIRE.]

SAN FRANCISCO, July 8.—Fannie Durack and Nina Wylie of Australia, holders of many world's swimming records, will tour America giving a series of exhibitions. They will not swim under the auspices of the American Athletic Union, nor will they compete in any meet sanctioned by the A.A.U., George Dowing, their manager, announced today.

Misses Durack and Wylie will not turn professional, he said, but will conform to the standards of the Amateur Athletic Union of Australia. A financial arrangement with Dowing, who accompanied the swimmers from Australia and expected to manage a tour of America, was not approved by the American Amateur Athletic Union and sanction for a tour under A.A.U. auspices was withheld.

MINORS TO PLAY A TITLED SERIES.

[BY A. P. NIGHT WIRE.]

NEW YORK, July 8.—A post-season baseball series between the American Association and the International League pennant winning teams was decided upon at a meeting of the latter organization here today. The series will consist of the best four out of seven games, play to begin about the first week of October.

DEMPSEY WILLING TO FIGHT CARPENTIER.

[BY A. P. NIGHT WIRE.]

NEW YORK, July 8.—Jack Dempsey, world's heavyweight champion, has received an attractive offer to meet Georges Carpentier of France, European titleholder, but will only box him on American soil, according to a message received tonight from Jack Kearns, Dempsey's manager.

V. W. OWEN DISCOVERS COLLARED LIZARDS.

What is considered to be one of the most surprising places to locate lizards, and the lizard de luxe, the collared lizard, which has a classy black collar band, was discovered recently by Virgil W. Owen of Tufts-Lyon Company. Having the good fortune to be possessed of a three-days-in-a-row vacation, in which to mosey around, he betook himself to the mountains back of San Bernardino and up in Lytle Creek, back of Baldy. There he chanced upon a large number of the collared lizards, which he had never seen before save in desert country. He was about 3500 feet up at the time, and captured twenty-five of the elusive little fellows, bringing 'em back to town to be trained for pets.

Mr. Owen is a well-known expert on all data concerning reptile life and has written many articles on the subject. In general he contends that the public as a whole is somewhat ignorant about snakes and their habits. The reptile which are harmless are killed by the uninformed, and the rattlers themselves are considered to be far more dangerous than they really are. Such a condition must be remedied, and that very soon, Mr. Owens states, or snakes will be almost exterminated.

McLAREN TO COACH.

[BY A. P. NIGHT WIRE.]

EMPORIA (Kan.) July 8.—George McLaren, former All-American half-back of the University of Pittsburgh has been announced as head coach of football at the Kansas State Normal School, at Emporia, Kan., for the coming season.

BRAZIL LIKES ENGLISH GAME.

Association Football is Very Popular Sport.

South America Titled Games are Played.

Want United States to Play in Tourney.

RIO DE JANEIRO, June 5.—(Correspondence of the Associated Press.) Association football is the popular outdoor sport of Brazil. In fact it is virtually the only outdoor sport to which the Brazilians have taken with much enthusiasm. There is some interest in tennis, swimming and rowing, but football is to the younger generation of Brazil what baseball is to the people of the United States. Brazilians are not interested in baseball.

The game was adopted in Brazil about fifteen years ago. Interest awakened by the games played by the British residents was quickened by the return of Brazilian youths from school in England. A few of them joined the British teams and later formed clubs of their own. Today there are as many clubs in Rio de Janeiro as there are amateur baseball clubs in one of the large cities of the United States. All are amateur organizations and many leagues exist in this city under the supervision of the "Metropolitana de Desportes Terrestres." The clubs of the entire country are governed by the "Confederation Brazileira dos Desportes."

City, state and national championships are held and then an "all-star" team is picked to represent Brazil in the annual series for the championship of South America, other countries participating being Chile, Argentina and Uruguay.

This international championship has been held three times only, beginning in 1916 in Buenos Aires with Uruguay victorious. In 1917 it was held in Montevideo and Uruguay again won. The 1918 series was postponed owing to the Spanish influenza epidemic in Brazil in October and did not take place until May, 1919, Rio de Janeiro being the city and the victorious team Brazil. The next series for the year 1919 will be held in Santiago, Chile, late this year. A plan to have the United States enter this championship has been frequently discussed here, with a view of making it an "All-American" affair.

From the viewpoint of the North American the striking feature at one of these games is in hearing the Brazilian "torcedores" or "rooters" use the English language. In adopting the game the English expressions were also accepted and the shrieks of "foul," "offside" and "shoot the goal," coming from the lips of the Brazilians are always a source of much surprise to the North American seeing his first game.

FISH ARE STILL BITING ALONG REDONDO BEACH.

DEEP CANYON IN OCEAN IS REASON GIVEN FOR THE MANY NIBBLES.

[SPECIAL CORRESPONDENCE.]

REDONDO BEACH, July 8.—Redondo Beach is one of the most popular and most successful fishing resorts, both for deep sea and pier fishing, that is to be found in Southern California. Here at all seasons of the year the various members of the finny tribe take a delight in tasting the alluring bait offered them by the fishermen, with the result that they nearly always become victims of the fishermen's strategy.

Lots of times one is been asked, "Why is fishing at Redondo Beach so good?" The answer is that the bay at Redondo Beach—which is formed in the shape of a crescent—is deep, and the formation of the bottom is like a canyon in the ocean and affords shelter and food to all deep sea fish, with the result that they frequent these shores in large numbers, from the tiny sardine to the immense jew fish.

The two wharves and the municipal pier—which is still in commission and perfectly safe—are usually lined up on Sundays and holidays with a sporting crowd of the followers of Izaak Walton, and it is a rare sight to see any of these people return, after their day's fishing, empty handed.

Fishing tackle and bait can be obtained at reasonable prices and there are numerous lunch counters near the wharves where one can get all they require in the way of sandwiches, hot coffee, etc., so that one does not feel compelled to carry their eatables from home, unless they so desire, when going out on their fishing expeditions.

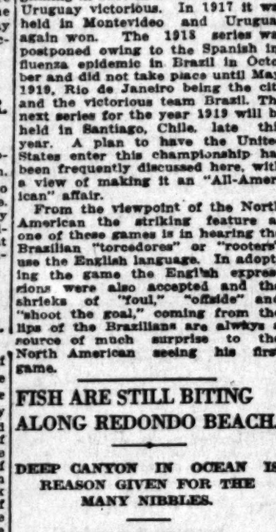

TROTTING RECORD MADE.

Two-year-old Steps Fast and Sets a New World Mark.

[BY A. P. NIGHT WIRE.]

CLEVELAND (O.) July 8.—Another record crowd was on hand for the second day of Grand Circuit harness racing at North Randall today, and record time was hung up in several events.

A world's record was established in the half-mile dash for two-year-old trotters, when Mr. Dudley won in 1:02¾. He was driven by Lyman Brusie, and raced the first quarter in 31½ seconds.

Abbie Putney hung up the best time of the year in the Fasig 3-year-old trot, when she covered the second heat in 2:06½.

Seventeen horses, the largest field ever on the track, were in the opening heat of the 2:12 pace, but three were withdrawn before the start because of the hour's scoring.

Three favorites were successful with one second choice, and Mr. Dudley, fourth choice in the betting, accounting for the other events.

SUMMARY.

Two-year-old trotting, half-mile dash, value $500; Mr. Dudley, b.m., by J. Malcolm Forbes (A. Brusie) 1
Lucille Harvester, b.f., by The Harvester (Murphy) 2
Sister Ansel, b.f., by Ansel (McMahon) 3
Tallahatchie, b.c., by Etawah (Geers) 4
Prodigal Watts, b.c., by General Watts (Walker) 5
Time 1:02¾.

Fasig, 3-year-old trot, value $1320:
Abbie Putney, ch.f., by San Francisco (Andrews) 1 1
King Stout, b.c., by El Canto (Stout) 2 2
Brusilef, br.c., by Peter the Great (Murphy) 4 3
Peter L., b.c., by Peter the Great (Belman) 3 4
Time 2:06¾, 2:06¼.
2:12 class pacing, purse $1200:

Flora A, ch.m., by Altomer (Valentine)	6	3	1	1
Minor Hal, ch.g., by Eddie Hal (H. Brusie)	1	2	7	3
Double G, b.g., by Silent Brook (Sturgeon)	3	1	9	2
Wellington Direct, ro.h., by Direct Star (H. Thomas)	2	4	4	ro
Tramp Quick, b.h., by Tramp Fast (Shirley)	4	8	2	ro

Oro Lou, Miss Abbe Brino, Big Frank D, Admiral, Nelly Rose, Billy Arlington, Pat Carmody, Direct C, Burnetta and Ros DuForest, also started.
Time 2:04¼, 2:06¾, 2:08¾, 2:18.
2:07 class trotting, purse $1500:

Royal Mac, b.g., by Royal McKinney (Murphy)	3	1	1	
Peter June, ch.h., by Peter the Great (Geers)	1	2	5	
Buby's Lassie, br.m., by Peter the Great (Cox)	2	4	3	
Miss Perfection, b.m., by General Watts (McMahon)	6	7	2	
Oscar Watts, b.g., by General Watts (Hyde)	4	3	7	

Axtion, Harod's Creek and Pittsburgh also started.
Time 2:06¼, 2:06¾, 2:07¼.
2:04 class pacing, purse $1500:

Bell Alcantra, b.m., by Mr Alcantra (McMahon)	1	1	3	
South Bend Girl, br.m., by Great Heart (Sturgeon)	3	2	1	
Baron Chan, by Baron Gale (Wellman)	2	3	2	
Baron Wood, bl.g., by Baron Gale (Valentine)	4	4	4	

Time 2:05¼, 2:06¾, 2:07¼.

BIG I. R. L. TOURNEY.

[BY A. P. NIGHT WIRE.]

WARSAW (Ind.) July 8.—Approximately 100 contestants are expected to participate in the Inter-State Roque League four-day tournament, which begins here July 16, according to William Wainwright, president of the league. Announcements have been sent to clubs in Illinois, Ohio, Michigan and Indiana cities and towns.

WRIGLEY'S

ASK for, and be SURE to get WRIGLEY'S. It's in a sealed package, but look for the name—the Greatest Name in Goody-Land

Sealed Tight—Kept Right!

Correct Lubrication for *your* automobile

With Zerolene, the Standard Oil Company offers you a scientific service in lubrication.

By exhaustive study and actual tests our Board of Lubrication Engineers has determined the correct consistency of Zerolene for your make of automobile. Their recommendations are available for you in the Zerolene Correct Lubrication Charts. There is a chart for each make of car.

Zerolene is correctly refined from selected California crude oil. It keeps its lubricating body at cylinder heat, holds compression, gives perfect protection to the moving parts and deposits least carbon. It is the product of the combined resources, experience and equipment of the Standard Oil Company.

Get a Correct Lubrication Chart for your car. At your dealer's or our nearest station.

STANDARD OIL COMPANY (California)

The Standard Oil ZEROLENE For Motor Cars

A grade for each type of engine

ROCKINCHAIR

Athletic Underwear for Men & Boys

No denying a rocking-chair is comfortable. Free and easy. Which is exactly the truth about Rocking-chair—the vastly improved union suit. Let your dealer show you why.

Henderson & Ervin
Norwalk, Conn.

Sold by Most Good Stores.

GOOD *Used Cars—the classified columns of The Times contain Hundreds of More offers to select from than any other Los Angeles newspaper.*

The Spice of Life--Art, Music and Motion Pictures--News and Gossip of the Playhouses.

BRIEFS.

SPEEDING UP LEGIT.

FOUR STAGE PLAYS ON LOCAL BOARDS NEXT WEEK.

By Edwin Schallert.

Four stage plays running at four different theaters during the same week—that sounds like the arrival of the millenium in the local theatrical world. But whether or not it is the millenium it is going to be a fact next week. The trio of the three "M's"—Mason, Majestic and Morosco, will be enlarged to a quartette with the appearance of Marjorie Rambeau in "The Eyes of Youth" at Clune's Auditorium.

Miss Rambeau is playing under the management of Thomas Wilkes during her local engagement, and rather than interrupt the even tenor of the way for the Lewis Stone company at the Majestic, Mr. Wilkes went over to W. H. Clune and borrowed the key to the Auditorium for the approaching week.

Miss Rambeau is finishing her engagement in San Francisco in her famous stage success, and will open here Monday night. Special interest will attach to her appearance in "The Eyes of Youth" on account of her popularity with local theatergoers, and also because she is the creator of the role which was made familiar by Eleanor Woodruff recently at the Morosco.

"Eyes of Youth" will have as leading man an actor who is well known through his picture work here, namely Crane Wilbur. Hugh Dillman, formerly a member of the Belasco stock company, is also in the cast.

Miss Rambeau made a sensation on Broadway in "The Eyes of Youth." During her engagement she suffered an accident which kept her from the footlights for six weeks. In her absence the play was continued with another actress in the star role, but capable as this substitute player proved to be, the public was not inclined to patronize the performances, and "The Eyes of Youth" became a theatrical nonentity, only to be revitalized into a popular show upon Miss Rambeau's return to the cast.

The activity in stage productions is indicative of the bullish attitude of the supporters of legitimate enterprise. Everybody feels like taking a chance on the public taste, particularly as the attendance at the theaters of late has warranted expansion. The public is going to the theaters as they have never gone since the tremendous wave of picture advancement. The legitimate drama isn't coming back; it has already arrived.

Following Miller.

"Cappy Ricks," one of the Morosco specials with a superlative cast including Tom Wise, William Courtenay and Isabel Withers, will be presented at the Mason beginning next Monday night. Tom Wise has one of the best comedy roles of his career in this play.

Although Mr. Wise was born in England he lays some claim to being a native son of California by adoption. He spent his youth here, and he actually began his extensive professional experience with a small variety "wagon show" at Dixon, Cal., in 1883. Wise has not been seen in Los Angeles for a number of years, and he will have an opportunity of renewing his professional acquaintance with the public in a happy characterization in Edward E. Rose's stage version of a Peter B. Kyne story.

Buchanan's Pet Superstitions.

Thompson Buchanan, author of "Civilian Clothes," now at the Morosco Theater, revels in being superstitious. In the first place he will not sit in an even-numbered seat during a performance of his play. Furthermore he will not enter the theater by the front door during rehearsals. He will not read notices regarding his play before it has been produced.

And he will not change his necktie nor suit of clothes during the production of a new play.

Buchanan says that little superstitions about new plays is a sort of hobby with him. In fact, he collects them as he hears of them. Buchanan says that the best known of all stage superstitions is the belief that if actors like a play it is sure to be a failure, and declares that to his knowledge it is the only one that is more often wrong than right.

Furnishes Own Music.

"Play a jazzy tune if you would feel frolicsome and a rhapsody if you would be sad"—that's the best recipe for emotional results, according to Vivian Martin of the Famous Players-Lasky company, who is now appearing in "His Official Fiancee." And Miss Martin should know because she has been devoting close-up study to the influence of melody on acting. Prior to starting a scene Miss Martin plays her violin to get herself properly attune, then drops her instrument and rushes out on the set, going through her portrayal before the influence of the music has died away. Of course, she doesn't play before each and every scene, but when emotional demands require, or the action needs a lot of pep, she gets her inspiration from her violin.

Priscilla's Ambition.

"It is the ambition of my life to direct"—thus Priscilla Dean, star of "Pretty Smooth," showing at the Superba this week, voices her chief aspiration. "I want to star in and produce my own plays. I have ideals of my own on the subject of art of the photoplay and I want to express them in practical fashion. As soon as I feel that the directors who are now producing my pictures have taught me all they have to give me I am going to direct myself just as Rupert Julian did in "The Kaiser" and "The Fire Flingers," and as Cleo Madison did for some time."

So there you have Priscilla's big ambition.

Chaplin Film to Stay.

It already seems evident that Charlie Chaplin's newest million-dollar comedy, "Sunnyside," now in its second week at Tally's Broadway, will have to be held for a third week to accommodate all those who will want to see it. It was thought that by running this picture at the Kinema and Tally's last week that it would be seen by nearly everybody, but Charlie's admirers have grown so numerous since his "Shoulder Arms" that even the showings to date do not begin to take care of the crowds demanding to see "Sunnyside."

One of the added attractions at Tally's Broadway this week is Maj. Jack Allen's big-game hunting pictures, and for novelty, thrills and unusual and extraordinarily interesting scenes this picture has seldom been equaled. The first scenes show the capture of a Canadian lynx, and here are introduced the three climbing dogs, the only pack of their kind in existence. This is also the first time that a Canadian lynx has been roped, as is depicted in these scenes, they are usually shot or trapped.

Next, the bear is brought to bay after he has chased his pursuer up a tree. Here again is something never before attempted—to capture this bear, Maj. Allen goes into the cave where the animal has sought refuge and brings him out alive.

The capture of a large mountain lion is next shown, one man securing the beast single-handed.

REX BEACH VOGUE GROWING IN FILMS.

When several years ago the Selig Company filmed Rex Beach's "The Spoilers," showing this week at Clune's Auditorium, those who of a habit condemn every courageous move spoiled everybody's enthusiasm with their prophecy that the film would be shortlived. Probably no other production in screen history has played as many return engagements as "The Spoilers," which fact should serve to convince the false prophets of their wrong guess.

One Beach production followed on top of the other. "Heart of the Sunset," "The Barrier," "The Brand," played to capacity audiences at various Los Angeles screen houses, and Samuel Goldwyn now comes forth with his latest cinematization of Rex Beach's widely read story, "The Crimson Gardenia," booked by the Kinema Theater, where it is to open next Sunday.

Beach departs somewhat from his characters of the North and takes his audiences to the South, New Orleans. In "The Crimson Gardenia" the author has made live the creole ideals, with their almost medieval trend. He also has painted the piquant character of France in contrast to the blase New York. He gives a peep into the underworld in his play, and scenes of the far-famed Mardi-Gras, and focuses the eyes of his audiences on to the quaint shop and character of Papa La Forge. The cast of the new Beach picture brings Owen Moore back to the screen, and includes Hedda Nova, Hector V. Sarno, Tully Marshall, Sydney Ainsworth, Edwin Stevens, Gertrude Clair, Betty Schade, Alec B. Francis, and Kate Lester.

ENGAGES CLAUSON AS PHOTOGRAPHER.

Louis B. Mayer, who is devoting his time to the formation of a studio organization for Mildred Harris Chaplin, has engaged Dal Clawson to be head photographer for the wife of the famous comedian. Despite the fact that the Mayer-Chaplin pictures will not be put into production until September, Mr. Clawson will start immediately breaking in his new cameras and staff of assistants.

Clawson is well-known because of his reputation as photographer of all the Lois Weber successes. He is, therefore, well-acquainted with the photographic quality of Mildred Harris Chaplin who is really responsible for his contract with Mayer Productions.

An American Colleen.

Colleen Moore, leading woman with Charles Ray in "The Busher," at Grauman's this week, planned originally to undertake a musical career. She spent several years in arduous study at a conservatory in Detroit.

When she came to Los Angeles several years ago, her unusual beauty attracted immediate attention of film producers, and she had no difficulty in securing parts with Robert Harron in "The Bad Boy," and an "Old-Fashioned Young Man." She played the feminine lead with Wilfred Lucas in "Hands Up," and the leading in a screen version of James Whitcomb Riley's "A Hoosier Romance."

Miss Moore's eyes are regarded as one of her unusual features and have been described as possessing the mirror-like surface of the Killarney lakes by an admirer of her work.

She is only 18 years of age, and has not given up her love for the musical art, to which she hopes she will devote her time to at some future period.

EMMY WEHLEN TO GRACE HIP SCREEN.

Dainty Emmy Wehlen was never seen to better advantage than in the amusing comedy drama, "Fools and Their Money," at the Hippodrome, starting today. The story deals with a family who, having suddenly become rich, strive to climb the social ladder. A very excellent cast is seen in support of Miss Wehlen, including such well-known people as Jack Mulhall, Mollie McConnell, William V. Mong, John Steppling and Betram Grassby.

The Bijou circus will head the vaudeville show, and are very clever dog and cat actors who perform thrilling feats on the flying trapeze.

Eugene and Kindler offer accordion and violin playing that will please the music lovers, while Florence Belland company will present the screamingly funny comedy sketch, "Are You Ready, Dear."

Plunkett and Romaine call themselves the two original Boston beans, and give songs and dances in a funny manner.

The Grayson sisters are refined terpsichoriennes, while Nagel and Gray are the two versatile nuts.

PLAYS::HER::OWN::MOOD::MUSIC.

Registering Joy to the Tune of "Ja Da."

Vivian Martin,

Lasky actress, who finds her temperament most responsive to the violin and does her own melody making.

FLASHES.

FANNIE WARD WRITES.

WIDOWED DAUGHTER SUBJECT OF SOLICITUDE.

By Grace Kingsley.

From far-away London comes a nice long letter and clipping from Fannie Ward, who seems not to have grown a bit older, judging from a snapshot inclosed, although family cares now hang somewhat heavily upon her. No, not husband Jack Dean—he's all right—but troubles of her—yes, I've got to break it to you—her married daughter, Mrs. Dorothy Barnato, who is announced in the clipping from the London paper to be the richest girl widow in England. She inherited from her late husband, Capt. Isaac H. W. Barnato, R.A.F. (a son of the late Barney Barnato, the South African diamond merchant,) the sum of $4,000,000.

Mrs. Barnato, who is possessed of a beauty which is the perfect replica of her famous mama's, is still so grief-stricken over the death of her gallant husband from an attack of flu, which occurred last fall, that Miss Ward is worried concerning her.

The attachment between the husband and the wife was of long standing, commencing in Mrs. Barnato's early school days, and it seems she never cared for anyone except "Jack." The pair ran away and were married before the girl had graduated. There had been no objection to the wedding, except that Miss Ward wanted her daughter to finish her education. The families were well acquainted and looking favorably on the mating of the two. They had been married less than a year.

"We had only one Christmas together," said Mrs. Barnato. "I don't know what I shall do. I have no plans. People think money is everything, but it isn't."

Young Barnato saw several months of service during the war as a member of the Royal Flying Corps, and helped in the bombing of Constantinople and Adrianople.

So far as Miss Ward's plans are concerned, she is at present busy straightening out the finances of her daughter, but expects soon to resume her cinema work. She and Jack Dean are living in her handsome London home.

Elsie Janis Adopts Boy.

Elsie Janis, who according to recent advices, may come West shortly to make pictures, has adopted a son. His name is Michael Cardi, and he is one of fifteen stowaways who have come to the United States lately from foreign countries, and who have been held up by the immigration authorities at Ellis Island.

The boy is but 15 years old, but Miss Janis has in her possession proofs that he served as a bugler in both the Italian and French armies and he possesses the French Croix de Guerre and the Italian War Cross, which were awarded him for gallantry in action. The boy speaks several languages and is an accomplished violinist.

Alexander Carr Divorced.

Alexander Carr, remembered here for his playing of Hebrew roles in playlets at the Orpheum, and who has also appeared in "Potash and Perlmutter," has been divorced in New York by his wife, Mary Carr, on statutory grounds. The corespondent's name is not mentioned, but she was known as "Blanche the Blond." Mrs. Carr has asked for $10,000 a year alimony, which demand has been taken under advisement by the court granting the decree.

Francis Bushman Worried.

After all, it appears that Francis X. Bushman will not come West as leading man at the Morosco. An eastern publication carried a story, a few days ago, to the effect that Bushman intended going to France to produce a picture or two for Pathe.

Clouds seem to be gathering thick and fast about Mr. Buchman. The latest news concerning the star, according to a telegraphic despatch received from New York yesterday, is to the effect that Bushman, whose difficulties concerning the payment of alimony to the first Mrs. Bushman are now being tried in the Supreme Court, on Monday last told Justice Tierney, when the matter was up before him, that the charges concerning non-payment of alimony made against him by his former wife, Josephine F. Bushman, have hurt him to such extent that he cannot work in the pictures. The statement was made by the actor in proceedings to release an attachment against his personal property secured by his first wife to insure the payment of the alimony.

As will be remembered, Bushman married his leading lady, Beverley Bayne, a short time after being divorced from his former wife by whom he had five children. A settlement was made, including a stated amount of alimony, but recently Mrs. Bushman, the first, went into court to collect alimony she alleged was due her under order of the court, at which time she attached certain personal property of Bushman's, including, it is understood, a collection of oil paintings worth a small fortune.

The second Mrs. Bushman, who is known to the screen as Beverley Bayne, gave birth to a son a few weeks ago, and is still unable to work. Bushman, it is said, broke off negotiations with Morosco on account of pending legal proceedings and also in order that he need not leave Mrs. Bushman alone in the hour of her trial.

Retrospection Note.

When Marjorie Rambeau arrives here to play "The Eyes of Youth" at Clune's Auditorium, she will, it is understood, make her headquarters at her home in Glendale, purchased for her by Willard Mack when the playwright was her husband and where the two dwelt so happily when Miss Rambeau was here three years ago, creating the leading role in "Sadie Love" and other Morosco productions at the Burbank. Since that time, the two have been divorced, Miss Rambeau is married again, and Mr. Mack has become Pauline Frederick's husband.

D. W. Griffith Returns.

D. W. Griffith has returned from the North with his players, including Carol Dempster, Clarine Seymour, Robert Harron and others, and is making the concluding scenes of his present picture at the studio on Sunset boulevard. Griffith's lease on the studio is up in September, and his representative here said last night that his plans beyond that time were not formulated.

It is known that certain interests are trying hard to get the master director to make his headquarters in New York, but so far it seems certain he will remain true to California, retaining a studio here, even though he makes a picture or two in the East this summer.

Plethora Note.

Tom Mix, the William Fox cowboy star, has at present on hand a big collection of saddles, chaps, guns and other cowboy paraphernalia he didn't have before July 4. That's his reward for believeing in Jack Dempsey.

Madge Maitland, Globe-Trotter.

Madge Maitland, appearing at the Orpheum, has just returned from a successful tour of Australia.

Anita's Kind Heart.

There's one successful motion picture actress in town who is willing to say that Anita Stewart is the kindest-hearted girl in the world. I'm not going to tell you her name, though she is willing I should. But here is what she told me, all unbeknown to Miss Stewart:

"When Anita Stewart was a little girl, and lived in New York, her father was wealthy. I lived with my mother and sister around the corner from her. I had just begun work in the pictures, and needless to say I needed the money. One day I had been trudging to save carfare, and Miss Stewart observed the state of my shoes. She never said a world but next morning she came over bringing a pair of nearly new shoes belonging to her mother, asking if I could use 'em? Could I? Well, after that, she made me many gifts of clothing, all done in such fine and gentle spirit I couldn't feel offended."

Charlie Celebrates.

The second day of the life of the Chaplin heir finds everybody well, thank you. Charlie Chaplin didn't work yesterday, but began celebrating the day by dismissing, with pay checks, the same as if they had worked, a big crowd of extras who had assembled.

And, oh, yes, the dispenser of soft drinks at the Alexandria bar is doing as well as could be expected!

Faversham in Pictures.

William Faversham and Maxine Elliott, who appeared here a few months ago in "Lord and Lady Algy," have become partners in a picture project, and will shortly begin production. Whether they will come West or not has not been settled. They have acquired the film rights to H. de Vere Stacpoole's popular story, "The Man Who Lost Himself."

Betty Blythe Comes Home.

Betty Blythe is to return to her own home town. She has been signed by Goldwyn to play leading roles in some of the Eminent Authors, Inc., productions.

Alice Brady with Realart.

At last Alice Brady has made up her mind. She has become a Realart star, and her first production for the concern will be a film version of Owen Davis's play, "Sinners."

MAYOR TO OPEN THE ACTORS' BENEFIT SHOW

ALL ALL-STAR RECORDS TO BE BROKEN AT SUNDAY NIGHT PERFORMANCE.

Mayor Snyder will mingle with the notables of the theatrical world Sunday night on the stage of the Mason Operhouse, when he will deliver an introductory address at the benefit performance to be given for the Actors' Fund of America, the country's one big theatrical charity. It will be the Mayor's initial experience with stage and screen personages for the motion picture was an unknown quantity when he formerly occupied the big chair in the City Hall. There were no film stars making altitudinous salaries in those days, and the famous stars of the stage confined their appearances to the realm of the footlights, rather than the studio settlements as they now do.

Manager Wyatt, of the Mason, who is the Los Angeles representative of the actors' fund, asserts that this city will offer the most imposing array of entertainers that has been seen in any of the numerous actors' funds benefits that have been given in the large cities of the East during the past few months. He points with much pride to his programme which will include the names of such celebrities as Geraldine Farrar, Lou Tellegen, Will Rogers of Ziegfeld's Follies' fame; Fred Stone, the leading musical comedy star of the period; Houdini, the handcuff king and master of mystery; Tom Mix, screen star; Fred Niblo, Charles Murray, Enid Bennet, Roscoe Arbuckle, Charles Evans, of the old time theatrical firm of Evans and Hoey; Henry Miller and Blanche Bates and company in a one act play, "Frederic Lemaitre," Louise Dresser, Wallace Reid and his jazz orchestra, Dorothy Davenport, Theodore Roberts, who will speak on behalf of the directors of the actors' fund; William Desmond, Lewis S. Stone, who will represent the stock companies of the city; Lewis Cody, Franklyn Farnum, Wilfred Lucas, and Texas Guinan, who will revive some of the song successes that made her a favorite at the Winter Garden.

The seat sale for the actors' fund benefit is progressing with such pronounced success that the Mason is sure to jammed to the overflowing point Sunday night.

"Homebreaker" at De Luxe.

Dorothy Dalton has a decidedly new characterization in "The Homebreaker," which is showing for the last time at the De Luxe today. Miss Dalton appears as a traveling saleswoman, and the part offers her opportunity for some clever comedy work. She made her first big hit in pictures in a dramatic role in "The Flame of the Yukon," and has established a reputation as an emotional actress. That she is delightful in comedy drama was also proven in "Hard Boiled," in which she appeared as a theatrical trooper. In "The Homebreaker" Miss Dalton is supported by Douglas MacLean, leading man; Edwin Stevens, a famous musical comedy star years ago; Frank Leigh, Beverly Travis, Nora Johnson and Mollie McConnell. It is a charming picture in every respect.

Tom Mix's Oracle.

Tom Mix says there's one noble institution which is going to be put out of business by prohibition—and that's the Keeley Institute.

Theaters—Amusements—Entertainments

MASON OPERA HOUSE— THIS WEEK ONLY
MATINEES TODAY AND SATURDAY
Henry Miller, Blanche Bates In a New Play by Philip Moeller "Moliere"
WITH THE ORIGINAL PRODUCTION FROM THE LIBERTY THEATER, N. Y., AND A DISTINGUISHED COMPANY.
PRICES—NIGHTS AND MATINEES, 50c TO $2.00
TWO WEEKS, Beginning Next Monday—SEATS THURSDAY
OLIVER MOROSCO Presents
WILLIAM COURTENAY and TOM WISE
in Edward E. Rose's New Comedy
"CAPPY RICKS" From Peter B. Kyne's SAT. EVE. POST STORIES
EVES. and SAT MAT., 50c to $1.50. WEDNESDAY MAT., 50c, 75c, $1.

MASON OPERA HOUSE
Sunday Night, July 13th
at 8 o'Clock Sharp
BIG BENEFIT For THE ACTORS' FUND PERFORMANCE OF AMERICA
The Greatest Array of Stars Ever on Any One Program, Including
Honorable Meredith P. Snyder, Mayor of Los Angeles
Mr. Henry Miller, Miss Blanche Bates, Houdini, Lou Tellegan
Miss Geraldine Farrar, Miss Louise Dresser, Fred Stone
Mr. Will Rogers, Miss Texas Guinan, Miss Sophye Barnard
Mr. Roscoe Arbuckle, Fred Niblo, Charles Murray
Miss Enid Bennett, Mr. Tom Mix, Mr. Charles Evans
Miss Dorothy De Voe, Lew Cody, Lew Anger
Mr. Bobby Vernon, Jean Havez, Theodore Roberts
Wallace Reid and his famous orchestra
Miss Annette De Foe, Miss Catherine McDonald
Miss Dorothy Davenport, Mr. Lew Stone, Wilfred Lucas
Wm. Desmond, Franklyn Farnum, Miss Dorothy Phillips
Miss Juanita Hansen and many of the lady stars in pictures.
Lester Donahue, T. Roy Barnes, from Orpheum.
Caits Brothers and Beatrice from Pantages.
Every Dollar To Go To the Actors' Fund Home of America
The Greatest Performance for the Greatest Charity
Prices $1.00, $2.00 and $3.00. Seats now on sale at Mason Opera House Box Office.

CALIFORNIA—
California Main at Eighth St.
NOW
FIRST SHOW 11 A.M.
ETHEL CLAYTON
As "Vicky-Van" in
"THE UNLOVED WIFE"
A Paramount Picture of Mystery, Thrills and Adventure.
Also MR. & MRS. SIDNEY DREW in Their Last Comedy, "SQUARED"

KINEMA THEATER— GRAND AT SEVENTH
The Old Door Man says: HE DOUBLE-CROSSED HER. —Man can give a woman the OO just once, then he'll find himself tumbling to her feet, beggin' for mercy. Did this girl Alice give in? NOT MUCH!
The Spreading Evil
SHOWS AT 1-3-5-7-9
DAILY MATINEES—15-25c.
EVES. & SUNDAYS—25-35c.
Return of the famous Prisma "ALASKAN REVELATIONS."
Kinema Scenic Creation.
Kartoon Komedy-News Views.
Clark in Organ Solo.
Kinema Concert Orchestra.

ORPHEUM T. ROY BARNES AND BESSIE CRAWFORD
"A Package of Smiles."
LLOYD & WELLS Two Black Jacks
SHEILA TERRY & CO. "Three's a Crowd"
MADGE MAITLAND Selected Songs
SWIFT & KELLY "Razor"
CLIFFORD WALKER First Entertainer in Trenches
ED. ALEXANDER Painter
Orpheum Orchestra
THE MARION MORGAN DANCERS Dance Drama of Attila and Huns
Hearst News Views

THEATER DE LUXE— ALVARADO BET. 4TH & 5TH STS. OPPOSITE WESTLAKE PARK
DOROTHY DALTON in "The Homebreaker"

ALHAMBRA 731 S. Hill St. PRICES 15c-20c-30c
TOM MOORE in "THE CITY OF COMRADES"

Theaters—Amusements—Entertainments

GRAUMAN'S MILLION DOLLAR THEATER— BROADWAY AT THIRD
CONTINUOUS SHOW—STARTS 11:15 A.M. UNTIL 11:30 P.M. BEFORE 5:30—15c AND 25c. EVENINGS—25c AND 35c. MORNING ORGAN RECITAL BY MILTON CHARLES, 11:15 TO 11:30.
THOS. H. INCE Presents
CHARLES RAY
IN
"THE BUSHER"
A Paramount Photoplay—9 Added Features
Archie McIntyre, "The Shipyard McCormack"
Prologue—Lester, Piano Wizard—Other Features
Arthur Kay and Symphony Orchestra
C. Sharpe Minor at the Organ

CLUNE'S AUDITORIUM—
"THE SPOILERS"
Enlarged and Revised Edition of Rex Beach's Great Story of the Alaskan Gold Fields.
MAT., 2:15; NIGHT, 8:15.
PRICES 25c—50c
See the Great Prologue

GARRICK— Broadway at 8th
SH! DOES YOUR HUSBAND KNOW YOU'RE OUT? It's O. K. if he is out with MIMI, according to AUGUSTUS THOMAS, but that's only a man's opinion—in
AS A MAN THINKS
Another sensation—Augustus Thomas's masterpiece, positively first time in the WEST—

MOROSCO— World's Greatest Stock Company
OLIVER MOROSCO PRESENTS SECOND BIG WEEK OF THOMPSON BUCHANAN'S COMEDY
MATINEE TOMORROW.
CIVILIAN CLOTHES
This play has just completed the biggest week's business since the Morosco Theater was built. NOW ON ITS SECOND WEEK.
WITH THE DISTINGUISHED STAR THURSTON HALL AND A GREAT CAST.
NIGHTS—10c TO 75c. MATINEES—10c TO 50c.

TALLY'S— THIS WEEK
SECOND BIG WEEK
CHARLIE CHAPLIN IN
"SUNNYSIDE"
EXTRAORDINARY ADDED FEATURE.
Thrilling single-handed capture of Canada Lynx, Bear and Mountain Lion by MAJ. JACK ALLEN.

PALACE— 7th Street at Broadway
BESSIE LOVE
In "THE LITTLE BOSS."
"PERILS OF THUNDER MOUNTAIN."
Antonio Moreno and Carol Halloway
BIG-V COMEDY—HAREMS AND HOKUM

SYMPHONY— Broadway Bet. 6th & 7th
H. B. WARNER
In "The Man Who Turned White"
Christie Comedy—Can Wives Be Trusted?

MAJESTIC— Los Angeles' Leading Playhouse
For Reservations Phone Pico 585 or 6177
MATINEE TODAY
THOMAS WILKES PRESENTS
LEWIS S. STONE in
"The Great Lover"
Mats., Wed. and Sat., 25c and 50c; Nights, 25c to 75c.

GARRICK THEATER— Broadway at 8th
NOW PLAYING
AUGUSTUS THOMAS'S AUDACIOUS DRAMA OF MARRIED LIFE
"AS A MAN THINKS"

WASHINGTON PARK— PACIFIC COAST BASEBALL LEAGUE
Vernon vs. Sacramento
TODAY AT 2:45 P. M.
ADMISSION, 50c; GRAND STAND, 55c; INCLUDING WAR TAX.

HIPPODROME— VAUDEVILLE—NOW AND
HIP EMMY WEHLEN
in "FOOLS AND THEIR MONEY SOME SHOW! LET'S GO

VICTORY— THEATER FIRST RUN PLAYS ONLY
PAULINE FREDERICK
IN "THE FEAR WOMAN"
EDDIE POLO IN HIS NEWEST THRILLER
CONT. 11 A. M. PRICES: 10c-25c

QUINN'S RIALTO— 812 S. Bdwy.
The breeziest, best and most entrancing comedy now on Broadway
MAE MURRAY
"THE DELICIOUS LITTLE DEVIL"

SUPERBA— Broadway at Fifth
PRISCILLA DEAN
In Bayard Veiller's great crook melodrama
"PRETTY SMOOTH"

CLUNE'S Broadway Theater 528 South Broadway
SECOND AND LAST WEEK
D. W. GRIFFITH'S
LATEST MASTER PICTURE
"TRUE HEART SUSIE"
SHOWS—11, 1, 3, 5, 7, 9. PRICES—10c, 20c

PANTAGES VAUDEVILLE— Matinee Today at 2:30 Tonight at 7 and 9
RUTH ST. DENIS (Herself)
And selected Company of Dancing Girls.
POSITIVELY HER FAREWELL APPEARANCE WITH BIG PANTAGES VAUDEVILLE SHOW.
"Meet Me at Pantages"

WEDNESDAY MOR

PIONEER HOUSE
E. F. Hutton & C
MEMBERS
New York Cotton Exchan
New York Stock Exchan
Chicago Board of Tra
218 West 4th Street
Hotel Alexandria,
Pasadena—Hotel Maryland

Through Wires to Chicago and New York Without Relay

GEOLOGICAL MAP of Texas Oil Field
showing the KNOWN OIL POOLS in the BURK-BURNETT DISTRICT
E. H. SCHIEK & COMPANY BROKERS
Phone 62714,
Coupon

WESTERN TEXAS OIL & GAS CO.
have leases in Oklahoma close to Burkburnett and in Texas near Electra Field. No. 1 well in Electra Field in oil sand, will bring in big well in short time. Have about 600 acres under lease. Have block of this stock for sale for short time at par. Will take a big jump when well comes in. Full information at 620 Hass Building, Broadway 144.

To Net Seven Per Cent.
California Public Service Corporation Securities.
McCORMACK, McKEEN & CO.

OIL AND GAS
for sale. Joseph Squires Survey, Archer County, Texas. Offset by three wells now drilling. Will sell certificate of title with each transfer; guaranteed perfect; $20 per acre. Call or write for details early. R. E. Burke, 1 Main St., Fort Worth, Texas.

WE SPECIALIZE IN HIGH GRADE SECURITIES AND
B-O-N-D-S
yielding to yield 8% and 10%. Tax Exemptions $100, $500, $1000.
ROBERT MARSH & CO.
Marsh-Strong Building.
Phone 62715. Pico 9413.

San Fernando Oil Co
Stock for sale. Call for prices
R. A. PAINTER,
Office with Hill Brokerage Co., The Security Bldg., Los Angeles.

THE HIDE MARKET:
MILWAUKEE PRICES.

CONTINENTAL REFINING
WELL NUMBER 10 came in
rels daily.
WELL NUMBER 11 reported
in within 10 days. This
ducer as it is direct off
owned by Carter Oil Co
Price Still U
$1.50 per
To Net
A most attractive
Booklet and Photograph of
Wm. Cheadl
Bonds and In
901 Trust & S
Los Angel
Phone Broad

ayhouses.
—Entertainments
AR THEATER— BROADWAY AT THIRD
M. UNTIL 11:30 P.M. BEFORE 2 P.M. MORNING ORGAN RECITAL 11:30.
E Presents
ES RAY
USHER"
y—9 Added Features
hipyard McCormack"
Isard—Other Features
phony Orchestra
at the Organ
OILERS"99
ex Beach's Great Story of the Fields.
GHT, 8:15.
5c—50c
t Prologue
Broadway at 8th
YOU'RE OUT? It's O. K. If he steps THOMAS, but that's only a man's

PIONEER HOUSE
E.F. Hutton & Co.
MEMBERS
New York Cotton Exchange
New York Stock Exchange
Chicago Board of Trade
111 West 4th Street
Phone 10166, Sunset Main 3170.
Hotel Alexandria.
Phone F3819 Sunset Main 8920
Pasadena—Hotel Maryland
Cor. Fair Oaks Ave.
Through Wires to Chicago and New York Without Relay

GEOLOGICAL MAP of Texas Oil Fields
showing the KNOWN OIL POOLS in the BIG-BURNETT DISTRICT as well as in Government and State Experimental Fields. This Map will prove invaluable to any investor interested in these fields as it shows not only the FORMATIONS but gives the BLOCK NUMBERS as well. Our Market Letter, in it gives FULL DETAILS regarding TEXAS and CALIFORNIA fields and our STATISTICAL DEPARTMENT is at your service. CONSULT YOUR BROKER. Let him obtain for you.
J. R. SCHIEK & COMPANY BROKERS
Phone 62714.
324 S. W. HELLMAN BLDG.

Coupon
Please send me information, without obligation, Market Letter No. 99 and Detailed Map of the Burk-Burnett Field.
Name .....
Address .....

HIDE MARKET:
MILWAUKEE PRICES.
(EXCLUSIVE DISPATCH.)
Milwaukee, July 8.—Hides, green, No. 1, 22c; No. 2, 21c; No. 1 25@27c; grass, No. 1, 20@21c; No. 2, 19@21c; part cured No. 1 (some grades in proportion,) 25@27c; No. 2, 24@26c; calf, No. 1 under 15 pounds and up, 28@30c; No. 2, 26@28c; kips, No. 1 full, 25@27c; No. 2, 24@26c; deacon skins, 75c@$1.00; horse hides, No. 1, $7@$8; No. 2, $6@$7; dry flint hides, 45@46c; No. 2, 43@44c; dry salted hides, No. 1 (according to size), 35@40c; No. 2, 33@38c; tallow, No. 1, 8 pounds down, 9@10c; No. 2, 7@8c; wool, unwashed, fine, 55@60c; No. 1 fine, 50@55c; No. 1 medium, 55@60c; No. 1 coarse or fall, 55@58c; No. 1 rejected, 50@55c; No. 1 runner, 30@35c; No. 2, 25@30c; shearlings, 35@70c; dry salted, 35@40c.

WESTERN TEXAS OIL & GAS CO.
Wells in Oklahoma close to Burkburnett, and in Texas near Field. No. 1 well in Big Field in oil sand, will drill in thirty days. In short time, about 600 acres under lease. A block of this stock for sale at present time at par. Will take more money when well comes in. For information at 620 Haas Building, Broadway 144.

To Net Seven Per Cent.
California Public Service Corporation Securities.
SCHWACK, McKEEN & CO.
Van Nuys Bldg. Phone Pico 686.

OIL AND GAS
For sale, Joseph Squires Survey, Ector County, Texas. Offset by three producers now drilling. Tracts 5 acres and upward of this with each tract guaranteed perfect; $50 per acre. Address owner only. E. I. Burton, 1108 S. Main St., Fort Worth, Texas.

WE SPECIALIZE IN HIGH GRADE SECURITIES AND
B-O-N-D-S
yielding 6% and 7%. Tax Exemptions $100, $500, $1000. Municipal Bonds a Specialty.
H. O. PEET & CO.
Members Stock Exchange
Main 8212—Pico 8412.

San Fernando Oil Co.
Par $1.00.
Stock for sale. Call for prospectus or address
R. A. PAINTER,
Room 208, 321 Brokerage Co. Building, Broadway Bldg., Los Angeles.

Phone Pico 585 or 61135
MATINEE TODAY
ICES PRESENTS
STONE in
at Lover"
and 50c; Nights, 25c to 75c.
Broadway at 8th
AYING
OUS DRAMA OF MARRIED LIFE.
N THINKS"99
PACIFIC COAST BASEBALL LEAGUE
Sacramento
2:45 P. M.
ND. 50c; INCLUDING WAR TAX.
VAUDEVILLE—NOW AND
AMY WEHLEN
OOLS AND THEIR MONEY"
E SHOW! LET'S GO!
LINE FREDERICK
THE FEAR WOMAN"
E POLO CONT. 11 to 11
ST THRILLER PRICES: 11-50
test and most entrancing comedy drama on Broadway
E MURRAY
DELICIOUS LITTLE DEVIL"
SCILLA DEAN
d Veiller's great crook melodrama
PRETTY SMOOTH"
OND AND LAST WEEK
GRIFFITH'S
EST MASTER PICTURE
HEART SUSIE"
PRICES—15c, 25c, 50c
2, 3, 4.
Matinee Today at 2:30
Tonight at 7 and 9
ENIS (Herself)
ay of Dancing Girls.
REWELL APPEARANCE
VAUDEVILLE SHOW.
Pantages"

The Times Second Financial and Market Page

NEW YORK STOCK MARKET.

[BY A. P. NIGHT WIRE.]

NEW YORK, July 8.—Trading on the stock exchange today again was very lively and more confusing to trend, the stiffer rates for money once more being the dominant factor in the several reversals and recoveries.

Call loans opened at 9 to 10 per cent, as against yesterday's final rate of 20 per cent, and held at the initial quotations until the final hour, when as high as 15 per cent. was paid on mixed loans and 17 per cent. for all industrials.

Overnight developments in their relation to quoted values were helpful mainly to the industrial list, but also to coppers and metals. The one disquieting feature was the further weakness of exchange on the Entente centers.

Oils, particularly Pan-American and Mexican Petroleum, Royal Dutch and Sinclair were the features of early strength, followed by such motors as Chandler, Stutz and White, the latter making an extreme gain of almost nine points on its sharp advance of the final hour.

Steels were sustained by the strength of Crucible and Midvale, together with intimations that the June tonnage statement of the United States Steel Corporation, to be issued on Thursday, would show unmistakable signs of trade improvement.

Various peace specialties recently in favor were less in evidence, but rails denoted substantial absorption, minor issues, such as Missouri Pacific and St. Louis and San Francisco displaying marked strength. Sales amounted to 1,675,000 shares.

Bonds were more active, but little changed in the domestic and foreign divisions. Total sales, par value, aggregated $11,375,000.

Old United States bonds were unchanged on call.

STOCK QUOTATIONS IN NEW YORK.

[Furnished by Logan & Bryan, Members New York and Boston Stock Exchanges, Van Nuys Bldg., Los Angeles.]

NEW YORK, July 8.—Following are the closing prices, sales, and high and low quotations today:

Sales	Stocks—	High.	Low.	Closing bid.
1,900	Alaz Tire	102¾	100	101
500	Alaska G.	8	7⅞	8
2,700	Alaska Juneau	7⅝	7⅛	7⅜
100	Atlantic Coast Line	107¼	106¾	106¾
13,200	Atlantic Gulf & W. I.	117	110½	113
12,300	Allis Chalmers	49	47¼	47¾
100	Allis Chalmers pfd.	90	90	90
2,500	Allied Chem.	55¾	55¼	55¼
3,600	Am. Agr. Chemical			109½
3,000	Am. Beet Sugar	91¾	90	91
1,500	Am. Car & Fdy. Co.	111¾	110½	111¾
9,900	Am. Can Co.	61¾	60¾	61
1,800	Am. Cotton Oil	47	47	47
100	Am. Express	89¾	89	89
7,000	Am. Hide & Leather	30½	29¾	30¾
1,200	Am. Hide & L. pfd.	118¾	118	118¼
200	Am. Ice Sec.	83¾	83¾	83¾
200	Am. Ice Sec. pfd.	74	73	73
12,100	Am. Int'l Corp.	111¾	110	110¾
1,700	Am. Linseed	46¾	45¾	46¾
100	Am. Linseed pfd.	97¼	97¼	97¼
8,000	Am. Locomotive	94¾	91	92¾
200	Am. Locomotive pfd.	104¾	104¾	105
500	Pacific Mail	45¾	45½	45½
8,000	Am. Steel Foundry	45½	45½	45½
7,700	Am. Smelt. & Ref. Co.	89¾	85¾	87¾
400	Am. Smelt. & R. pfd.			109
2,700	Am. Sugar	120¾	120¾	120¾
100	Am. Sugar pfd.	107¾	107¾	107¾
3,600	Am. Sumatra Tobacco	113¾	112	113
100	Am. Tob. pfd.	96¾	96¾	96¾
2,300	Am. Snuff	124	123	123
1,400	Am. Tel. & Tel. Co.	104¾	104¼	104¾
200	Am. Tobacco Co.	183	183	183
1,500	Am. Woolen Co.	100¾	100¼	100¼
1,300	Am. W. Paper pfd.	51¾	50¾	50¾
1,500	Am. Zinc	29¾	29¼	29¼
11,100	Anaconda	74¾	73¼	73¾
1,400	Atchison	100¾	99¾	100
57,500	Baldwin Locomotive	113¾	111¾	112¾
2,500	Baltimore & Ohio	45¾	45¾	45¾
100	Bald. & Ohio pfd.			57
300	Bethlehem Steel	90	86	88
31,300	Bethlehem Steel "B"	97¼	95¾	96¾
1,000	Brooklyn Rapid Tr.	21¾	21¼	21¼
19,000	Butte & Superior Co.	37¾	36¾	36¾
6,200	Republic R.	71¾	70¾	70¾
1,000	Butte & Sup. Zinc	52¾	52¾	52¾
1,400	Cal. Petroleum Co.	27¾	27¼	27¾
500	Cal. Petroleum pfd.	75	75	75
1,600	Canadian Pac.	135¾	134¾	135
2,500	Central Leather	110¾	108	109¼
1,000	Cerro de Pasco	63¾	63¼	63¾
2,000	Chandler Motor Co.	65	63¾	65
2,400	Chesapeake & Ohio	66	65¾	65¾
8,400	Chile Copper	28¾	27¾	27¾
2,200	Chino Copper	37¾	36¾	37
700	C. A. & C. W.	10	9¾	9¾
700	C. A. & C. W. pfd.	3	3	3
700	C. C. & St. L.	100¾	100¾	100¾
1,800	C. M. & St. Paul	44¾	44¼	44¾
1,600	C. M. & St. Paul pfd.	69¾	68¾	69¼
4,200	Colo. Fuel & Iron	53¾	51¾	51¾
100	Colorado Southern			58
7,100	Columbia Gas	58	56¾	57¾
2,300	Consolidated Gas	106¾	105¾	106¼
2,900	Cont'l Can. com.	99¾	97¾	98¾
100	Corn Products	57¾	57¾	57¾
27,700	Crucible Steel com.	117	112¾	116
700	Crucible Steel pfd.	105	105	105
11,400	Cuba Cane Sugar	28¾	27¾	27¾
2,600	Cuba Cane Sugar pfd.	97¾	96¾	96¾
200	Delaware & Hudson	111¾	111¾	111¾
200	Detroit Edison			124¾
1,000	D. & R. G. pfd.	42¾	42¾	42¾
1,600	Erie	14¾	14¼	14¼
100	Erie 1st pfd.	31¾	30¾	30¾
200	Erie 2nd pfd.			23¼
200	Federal M. & S. pfd.	43¼	43¼	43¼
2,900	Gastex Williams	35¾	35	34¾
400	General Electric	167¾	167¼	167¼
7,100	General Motors corp.	98	94¾	97¾
29,700	Goodrich Rubber Co.	96	94¾	97¾
1,400	Great Northern pfd.	86	86	86
1,000	Great Western Sugar	56	56	56
85,200	Great No. Ore Ctfs.	49¾	47¾	48¾
400	Gulf States Steel	84¾	84¼	84¼
4,000	Hide & Leather pfd.	90¾	90¾	90¾
200	Illinois Central	99¾	99	99
14,100	Inspiration Copper Co.	67¾	66¾	66¾
15,800	Industrial Alcohol	94¾	93¾	94
1,800	Int'l Harvester com.	148	146¾	147
1,800	Int'l Nickel	27¾	27¼	27¼
1,600	Int'l Paper	60¾	60¼	60¼
4,900	Inter-Met. Corp. Co.	47¾	46¾	47¾
1,000	Inter-Met. Corp. pfd.	75¾	75¾	75¾
21,000	Int'l Marine	29¾	28¾	29¼
1,200	Int'l Marine pfd.	118¾	118	117¾
2,000	Int'l Mercantile Marine	27¾	27¼	27¼
3,800	Kennecott Copper	41¾	40¾	40¾
500	Kelly Springfield com.	118	116	117¾
2,000	Kelly Springfield com.	118	116	117¾
2,300	Lackawanna Steel	94¾	90	90
200	Laclede Gas com.			55
500	Lehigh Valley	52¾	52¾	52¾
1,100	Lorillard Tob. Co.	196	195	195
500	Loose Wiles Bis. Co.	175	175	175
1,000	Maxwell Motors	49¾	48¾	49¾
900	Do. 1st pfd.	77	75¾	76
200	Do. 2nd pfd.	77	75¾	76
1,500	Mex. Petroleum Co.	194¾	192¾	193¾
1,500	Miami Copper Co.	37¾	36¾	37¼
71,500	Midvale Steel	57¾	55¾	56¾
2,900	Minn. & St. L.	19¾	19¼	19¼
2,500	M. K. & Texas pfd.	30¾	29	29
300	Montana Power com.			87¾
1,500	Nat. Acme Co.	84	84	84
1,700	National Lead	74¾	73¾	74¼
1,700	National Transit	35¾	35¼	35¼
100	Nevada Con.	13¾	13¾	13¾
600	N. Y. Air Brake	125	124¾	124¾
2,300	N. Y. Central	73¾	72¾	73¼
2,400	N. Y., O. & W.	21¾	21¼	21¼
1,900	N. Y., N. H. & H.	37¾	36¾	36¾
1,000	Norfolk & Western	99¾	99¾	99¾
1,400	Northern Pacific	80¾	80¼	80¼
1,000	North American	58¾	58¾	58¾
1,000	Northern Ohio	49¾	49¾	49¾
500	Pacific Mail	45¾	45½	45½
1,600	Oklahoma Producers	11¾	11	11¾
100	Ontario River			38¾
500	Pacific Mail	45¾	45½	45½
1,900	Pan-American com.	106¾	104¾	105¾
1,200	Penn. R. R.	45¾	45¼	45¼
1,000	Peoples Gas	47¾	47¾	47¾
1,500	Philadelphia Co.	42¾	41¾	41¾
6,000	Pierce-Arrow	50¾	50¼	50¾
4,200	Pierce Oil	24	23¾	23¾
14,000	Pittsburgh Coal	71¾	67¾	71¾
1,700	Pitts. & W. Va. com.	40¾	40¼	40¾
8,200	Pressed Steel Car	88¾	87¾	87¾
700	Pond Creek	97¾	95¾	97¾
600	Pullman	127	126¾	126
2,100	Ray Consolidated	25¾	25	25¾
17,400	Reading	92	90¾	90¾
10,400	Republic I. & S.	99¾	97¾	98¾
200	Republic I. & S. pfd.			104¾
20,400	Rock Island	20¾	20¼	20¼
1,600	Rock Island 7th.	32¾	30¾	31
2,800	Rock Island 6th.	71	68¾	68¾
9,100	Royal Dutch, Am.	115¾	113¾	114¾
3,100	Rumley com.	53	50¾	51
700	Rumley pfd.	75¾	74¾	74¾
300	Safety Car Htg.	75	74	74
200	Sears-Roebuck & Co.	209	202¾	209
43,100	Sinclair Oil	62	61	62
400	Sinclair Cons.	15	14¾	14¾
2,500	Sloss S. S. & I. Co.	75¼	74¾	74¾
62,000	St. L. & S. F. com.	15¾	14¾	15¼
200	Do. 1st pfd.	32¾	32¾	32¾
400	St. L. & S. W.	25	24¾	24¾
12,000	Southern Pacific	106¾	105	106
6,000	Southern Railway	31¾	30¾	31
200	Southern Ry. pfd.	67¾	67¾	67¾
21,000	Studebaker com.	107	103¾	104¾
900	Third Avenue Ry.	25	24	24
2,900	Tennessee Copper	15¾	15¾	15
1,000	Texas Co.	184¾	179¾	179¾
9,900	Texas Pacific	68	67	67¼
7,100	Tobacco Products	103¾	100	103
400	Tobacco Products pfd.	100	100	100
100	Union Bag & P. Co.			80
3,100	Union Pacific	134¾	131	131
11,200	Utah Copper	94	92	92¾
100	Utah Securities			18¾
1,500	United Cigar S. com.	191¼	188¾	189¾
11,200	United Fruit Products	78	76	76
400	United Fruit	146	144¾	146
1,000	U. S. Cast Iron Pipe	35¾	35¼	35¼
1,000	U. S. Cast Iron Pipe pfd.	75	75	75
2,000	U. S. Rubber	114¾	113¾	113¾
700	U. S. Rubber 1st pfd.	118¾	118¾	118¾
5,800	U. S. Smelting	49	48¾	48¾
700	U. S. Steel Corp.	116¾	116¼	116¼
2,800	U. S. Steel Corp. pfd.	117¾	117¾	117¾
1,100	Utah Copper Co.	97¾	96¾	96¾
700	Va. Coal & Coke	68	67¾	67¾
3,000	Wabash	10¾	10	10
2,700	Wabash pfd. A	34¾	33¾	34¾
300	Wells-Fargo Express			67
500	Western Union	99¾	99	99
3,800	Westinghouse	38	37¾	37¾
7,100	Western Md. com.	13¾	12	12¾
700	Western Pacific com.			13¾
1,000	Western Pacific pfd.	56	56	56
900	W. & L. E.	11	11	11¼
100	W. & L. E. 1st pfd.	21¾	21¾	21¾
60,000	White Motors	71¾	70¾	71¾
7,100	Wilys Overland	26¾	25¾	26¼
1,000	Wilys Overland pfd.	87¾	87¾	87¾
2,500	Wilson Co. com.	102	100¾	101¼
1,300	Wisconsin Central	40¾	39	39¾
100	Worthington	90	90	90
1,400	Youngstown Sheet	51¾	51¾	51¾
1,600	Zulick Oil	44¾	43¾	43¾
1,000	Mexican Tramways	114¾	113¾	113¾
9,300	Santa Marcos	90¼	84	90

BONDS.

$116,200	Liberty 3½s	99.50	99.30	99.32
21,750	Do. 1st 4s	94.50	94.30	94.30
11,900	Do. 2nd 4s	93.80	93.60	93.70
1,500	Do. 1st 4½s	96.20	96.00	96.20
169,250	Do. 2nd 4½s	96.10	96.00	96.00
4,950	Do. 3rd 4½s	96.10	96.00	96.04
468,150	Do. 4th 4½s	96.10	96.00	96.00
121,500	Victory 4¾s	99.90	99.84	99.90
21,500	Victory 3¾s	100.08	100.00	100.00

Total sales of stocks—1,675,200 shares.
Total sales of bonds—$11,375,300.

LISTED NEW YORK BOND QUOTATIONS.

[Furnished by Logan & Bryan, Members New York and Boston Stock Exchanges, Van Nuys Bldg., Los Angeles.]

NEW YORK, July 8.—Following are quotations on active bonds today:

Bonds—	Bid.	Asked.
Amer. Smelt. & Ref. 5s	89¼	89¾
Amer. Tel. Co. 5s, 1946	90	90¾
Armour 4½s, 1939	86¾	87¼
Atchison Gen. 4s, 1995	80¾	81¼
B. & O. Ref. 5s, 1926	77	79¼
B. & O. Conv. 4½s, 1933	75¾	76¾
Cal. Gas Unifying 5s, 1937	92¾	92¾
C., M. & St. P. 2014 Conv. 5s	77¼	78
C., M. & St. P. 1932 Conv. 4½s	75¾	
C. M. & St. P. Gen. Ref. 4½s, 2014	67¼	68¾
C., R. I. & P. Ref. 4s, 1934	71¾	71¾
Denver & Rio Grande 1st, 1936	69	69¾
Great Northern 4½s, 1961	83¼	86
Illinois Central Joint 5s, 1963	88¾	89
Missouri Pacific Ref. 5s, 1923	91¾	93¼
Missouri Pacific 5s, 1926	90¾	91¼
Missouri Pacific Gen. 4s, 1975	61¾	61¾
Northern Pacific P. L. 4s, 1997	80¾	81
Pacific Gas Gen. 5s, 1942	85¼	86
Russian Int. 5½s, 1926	100	100
Russian Ext. 5½s, 1921	51	53¼
St. L. & S. F. Western 1st 4s, 1959	72¾	74
St. L. & S. F. Adj. 6s, 1955	65	65¾
St. L. & S. F. Inc. 6s, 1960	50	51
St. L. S. W. Inter. 5s, 1952	92¾	93¼
Southern Pacific Conv. 5s, 1934	103¾	103¾
Southern Pacific Ref. 4s, 1955	79¾	80¾
Union Pacific 1st 4s, 1947	85¾	85¾
St. L. & S. F. P. L. 4s, 1950	81	82
Western Pacific 5s, 1946	82¾	83¼
W. C. Tel. Co. Tr. 5s, 1938	92¼	92¼
L. A. Railway Corp. 1st & Ref. 5s, 1949	102¾	103
Northern Cal. Power Co. Gen. Ref. 6s, 1949	96	96.40
Pacific Gas & Electric Gen. & Ref. 5s, 1942	84¾	84.44
Pacific Gas & Elec. Gen. & Ref. 5s, 1943	84¾	84.44
Pacific Electric Ry. 5s, 1942	77¾	78
Pacific Tel. & Tel. Co. 1st Mtg. 5s, 1937	93	93¼
S. P. R. 1st Ref. 4s, 1955	80¾	80¾
Western Pacific Ry. Co. 5s, 1946	68¾	77

SALES.

Morning session—100@U. S. 1st 4½s at 94¾; 1000 do. 2nd 4s at 90¼; 2000 do. 3d 4½s at 95¼; 1000 do. at 95⅝; 4000 do. 4th 4½s at 94¾; 28,000 do. at 94⅝; 1000 do. 5th 4½s at 100; 1000 Spring Valley Water 4s at 92¾; 10,000 do. at 92⅝; 1000 Great Western Power 5s at 85; 1000 Cal. Gas & Electric 5s at 92⅝; 3000 Union Oil of Cal. 5s at 94⅝; 3000 T. P. Rex. 6s at 80; 11000 Miller & Lux 6s at 102; 8000 Natomas Co. 6s at 81½; 2000 Pacific Tel. & Tel. 5s at 92; 1000 Kern River 5½s at 94¼; 5000 San Joaquin Light & Power 5s at 90; stocks: 5 Pacific Light & Power common at 125; 5 Sherry Flour common at 118; 20 Hutchinson Sugar at 35; 350 Union Sugar at 53¾; 30 Hawaiian Commercial & Sugar at 49¾; 150 Paauhau Sugar at 18¾; 20 Honolua Sugar at 54½; 25 Amalgamated Oil at 74; 195 Associated Oil at 92¾; 100 do. at 92½; 30 Union Oil at 160; 45 Cal. Packing common at 71¾; 250 Pacific Gas & Electric common at 60¾; 400 do. at 60; 60 General Petroleum common at 178; 15 Cal. Packing pfd. at 114¾; 100 do. at 115; 50 Pacific Gas & Electric pfd. at 39¾; 30 do. at 39¾.

Afternoon session—Bonds: 1000 U. S. Government 3½s at 99½; 1500 do. 2nd 4s of 1942 at 90¼; 2000 do. 1st 4¼s of 1947 at 94¾; 2000 do. 2nd 4¼s of 1942 at 94¾; 3000 do. 3d 4¼s at 95⅝; 1000 do. 4th 4¼s of 1938 at 94¾; 12,500 do. 5th 4¾s at 99¾; 1000 National Co. of Cal. 6s at 81¾; 1000 Los Angeles-Pacific 1st Cal. Gas 5s at 94; 2000 Pacific Gas & Electric 5s at 80¾; 5000 Pacific Tel. & Tel. 5s at 92¾; 1000 Pacific Electric Ry. 5s at 77¾; 3000 Union Oil Co. 5s at 94⅛; 1000 Associated Oil at 74¾; 40 Amalgamated Oil at 74¾; 40 Anite-California Trust Co. at 151; 20 Associated Oil Co. at 92¾; 135 California Packing Corp. of 1 at 72¾; 10 California Packing Corp. common at 71¾; 15 do. at 71¾; 25 General Petroleum common at 167¾; 25 do. at 167; 25 do. at 166; 87 Hawaiian Commercial & Sugar at 48¾; 30 Hawaiian Sugar at 35; 150 Hutchinson Sugar Plantation at 28¾; 28 Nacmas Co. of Cal. 6s at 20¼; 200 Paauhau Sugar Plantation Co. at 18¾; 9 Pacific Gas & Electric 1st pfd. at 89¾; 10 Pacific Gas & Electric common at 64¾; 500 do. at 65; 35 Sierra Valley Water at 60; 20 Union Oil Co. of Cal. at 160½; 45 Union Sugar Co. at 42¾.

CLOSING PRICES ON NEW YORK CURB.

[Furnished by Logan & Bryan, Members New York and Boston Stock Exchanges, Van Nuys Bldg., Los Angeles.]

NEW YORK, July 8.—Closing quotations:

Industrials—	Close— Bid.	Asked.
Air Reduc.	65	68
Aetna Exp.	11¾	12
Chevrolet	290	300
Curtis Aero.	15	18
Elec. Boat	24	26
Do. pfd.	93	95
Lake Tor.	1¼	1⅜
Maxim	¼	½
Sub. Boat	16	17
United M.	48	52
U. S. Aircraft	2¾	3
ship	3	3
United M. pfd.	8¼	8¾
Hupp	11¾	11¾
Peerless	39	40
Maxine	38	39
Barnsdl.	8-16	½
Boston Wyo	68	70
Cadillac	11¾	12
Elk Basin	9¾	9¾
Fed. Oil	3¼	3¾
Glenrock	2¾	3¼
Met. Pet.	3¾	3¾
Merritt Oil	27¾	28
N. W. Ref.	180	190
Midwest O.	2¾	2¾
Do. pfd.	9¾	10
Northwest	60	65
Ptd. & Ref.	9	9¾
Olympic	2¼	2¾
Sapulpa	2¾	3
Sequoyah	¾	9-16

Island Oil.	Close— Bid.	Asked.
Island Oil.	7¾	7¾
Dictograph	5	10
Marland	9	9¾
Mining—		
Bot Lodge	9-16	¾
Butte N. Y.	¾	¾
Cal. & J.	5-16	⅜
Caledonia	40	42
Con. Cop.	1¾	1¾
Cons. Ariz.	1	1¼
Cons. Cop.	7¾	7¾
Cons. Imp.	1	1¼
Emma Cop.	⅜	⅝
G. Monster.	7-16	½
Hecla	5¾	5¾
Rows R.	4	4¼
Iron Blos.	5-16	7-16
Ker Lake.	6¾	7¾
Magma Cop.	45	48
Mason Val.	5¾	5¾
Motherlode, old	40	42
Do. new	3¾	4¼
Nipissing	11	11¼
Ohio Cop.	¾	¾
Rex Cons.	2¾	2¾
Stewart	22	22¾
Success	¼	⅜
Tonopah Ex.	2¾	2¾
U. Eastern	4¼	4¾
U. V. Ex.	42	43½
Yerington	4	6

Dakota Crops not Damaged by Rust.

[BY A. P. DAY WIRE.]

FARGO (N. D.) July 8.—No material damage has been done to crops in the Red River Valley and probably will not occur from the prevalence of black rust in the valley, according to Dean H. E. Bolley of the North Dakota Agricultural College. Dry winds of the past few days have tended to hasten crop formation and to check the rust," Dean Bolley said.

CALIFORNIA DRIED FRUIT.

[BY A. P. NIGHT WIRE.]

NEW YORK, July 8.—Evaporated apples scarce. Prunes firm. Apricots and peaches firm but quiet. Raisins steady.

SAN FRANCISCO OIL STOCKS.

[BY A. P. NIGHT WIRE.]

SAN FRANCISCO, July 8.—Oil stocks: Caribou, 2.00 bid; Claremont, 25 bid; McKittrick, 13 bid; North American Oil Con., 1.40@1.45; Palmer Union, 24@27; Palmer Union preferred, 29 bid; S. W. and R., 9 bid; Stanley, 3.35 asked.

RANGE AND SALE ON CHICAGO EXCHANGE.

[EXCLUSIVE DISPATCH.]

CHICAGO, July 8.—Cuticle Swift International and Swift Rights were active on the Chicago Stock Exchange during the day, but had narrow ranges. Republic Truck was up more than 2 points. Range and sales:

Sales	Stocks—	High.	Low.	Previous close.	Close.
$15	Armour pfd	103¾	103	103¾	103
50	Booth	21¾	21¾	21¾	22
5	Do. pfd	83	83	83	83½
65	Butte Bras.	14½	14	14	14¼
100	Chi. Pneu. Tool	81	80	81	80
215	Cudahy	120¾	120	120	120
20	Con. Tobacco	112	111¾	112	112
200	Cont'l Motors	9¾	9	9¾	9
150	Deere pfd	100¾	100¼	100¼	100
130	Diamond Match	116	115	116	116
40	Hupp Motors	12	12	12	
100	Harvester	82	82	82	81
1,110	Libby	21	20¾	20¾	20¾
210	Lindsay	19	18¾	19	19¾
25	Midwest Utilities	36¼	36¼	36¼	36¼
100	Mitchell Motors	43¼	43¼	43¼	43¾
25	Mon.-W. pfd	103¾	103¾	103¾	103¾
25	Q. Gas Rights	19	17½	17½	15
200	Rc. Motors	29	29	29	29¼
827	Republic Truck	57	54½	57	54½
117	Sears-Roebuck	205	204	204	205
10	Shaw	140	140	140	140
550	Stewart-W.	104½	103¾	103¾	105
562	Swift	137½	136	137½	136¼
3,040	Swift Int'l	60¼	59¾	59¾	59¾
1,000	Swift Rights	7¾	7¼	7¾	7¾
1,400	Union Carbide	81¾	80¾	81¾	80¾
600

PETROL TRAILED TO NEW HAUNTS

Desdemona Field not so Deep as its Ranger Rival.

Big Companies Turn Heavy Guns on Prospects.

Small Capitalization Often Leads to Big Profits.

BY ARTHUR R. HINTON.
[SPECIAL CORRESPONDENCE.]

DESDEMONA (Tex.) July 7. — The Desdemona field lies south of Ranger, some fifteen miles. It is in the southeast corner of the same county—Eastland. It has no railroad and one must go by stage, either from Ranger on the north or Gorman on the south. Of late traffic has been going more via Gorman, on account of somewhat shorter distance and better roads. The people of Gorman have catered to this business by fixing up their highways, in which work they have considerable advantage over Ranger, in the fact that their roads have no other oil fields hauling to carry, while Ranger has had every foot of thoroughfares in and around the town cut up by the overwhelming traffic of Ranger field proper in addition to much of that of Caddo-Breckinridge in Stephens county and some of the Desdemona trade as well.

DESDEMONA NOT SO DEEP.

Desdemona wells are not so deep as Ranger. Twenty-seven to twenty-eight hundred feet is the rule. The oil tests a little lower in gravity than Ranger's—about 38 or 39, but a few degrees of gravity is not such an important factor in Texas as in California, and the difference in price is practically nil. On the other hand, the difference in depth of wells makes a substantial difference in time and cost of drilling. For these reasons, Desdemona is considered somewhat more of a poor man's field than Ranger.

Desdemona is yet in its infancy in development. There are barely thirty wells actually producing, yet the output is about 18,000 barrels per day.

The biggest well was brought in on Hogg Creek only last December, good for an initial production of 10,000 barrels. Among other big wells are the C. T. Terrell of the Magnolia Petroleum, good for 6000 barrels; the Peerless Petroleum Producing Company's 3500-barrel gusher, two of the Tex-Perm, good for 1500 and 600 settled yield, and others ranging in settled output from fifty barrels, daily upward to 400 and thereabout. As new wells come in all the time and old ones drop off and sometimes gain, any attempt to go into detail of production would be full of errors and out of date by the time it could be printed.

The big companies are all in the field. The Magnolia Petroleum (Standard) is operating a large property jointly with the Hogg Creek Oil Company, the pioneer of the district. The report for the last week in June showed that they had then nineteen wells in various stages of construction or located. The same report showed the Texas company to have six under way, the Roxana Petroleum (Royal Dutch-Shell,) one, Cosden Oil and Gas two, Texas-Pacific two, Humble four-teen, J. L. Hammon three, Atlantic Oil Producing Company four. These figures serve to give some rough outline of the work. There are a host of other wells being drilled by other companies, large and small. Data for all Eastland county, Desdemona and Ranger is grouped together and not always easily segregated.

SMALLER ACREAGE.

While there are holdings of big acreage in and around Desdemona and Hogg Creek, there is more of a tendency here than at Ranger to drill on limited acreage and to put wells closer together. It has not reached the stage of small platting practiced at Burkburnett, and is not to be thought of in the same class in this regard as Spindletop, where companies attempted to do business on small fractions of an acre, but wells are getting close together right in and around the townsite of Desdemona.

As to the size of Desdemona wells as producers, there may be cited the case of the Union Oil and Refining Company's No. 3 now in the sand, which has barely been scratched, and drilling is to be continued, yet a few days ago the well blew in and has since been making 3000 to 4000 barrels daily. The well is in the heart of the producing belt and in the town of Desdemona, where the company has four more rigs up for drilling. One mile north of town the same company has eight acres with four locations thereon for new wells.

PROVED AND UNPROVED LAND.

The [illegible] holdings of the above company are typical of many in Texas—a very small acreage in a proved field—so small that California would hardly look at it, but surrounded by good, big wells, and between 3000 and 4000 acres in unproved or only slightly developed districts in Comanche, Shackelford and Callahan counties, which lie to the southeast and west of Desmond and Ranger. In many such cases it looks as if the plan were to drill enough wells on the small proved tracts to get the money to develop the large unproved acreage. At present prices of oil, or even half as much, a company getting a few big wells on insignificant acreage at Desdemona or Burkburnett may entertain reasonable hopes of being able to get back the money invested, pay a few dividends and get enough money in the treasury to drill a wildcat well or two elsewhere on big acreage leased on easy terms—all before the wells in the proved field play out. Of course, some day the Desdemona and Burkburnett wells will give out, and small platting may be expected to hasten that event; nevertheless, so far there is nothing to indicate that that time is near at hand. Many old-timers have been expecting it before now.

Figure it out for yourself. Oil sells for $2.25 a barrel. Get a well good for 500 barrels daily, let it fall to 200 and maintain that for only 180 days, and the company will get an income of $72,900. With this income a company hopes to pay all pressing debts, sink another well, the income from which will practically all be profit. With the income of this second well, a third will be sunk and the company hopes to pay a few dividends and accumulate a surplus to develop bigger prospective acreage; or, still better, as some have done, sell out at a high figure.

The only trouble with the scheme is that wells drilled so close together may give out too soon for some of the companies, but that chance they are taking freely. Small capitalization is the rule, $100,000 being a common figure. Stock is sold at par and the amount realized may be sufficient with honest, intelligent management and reasonably good luck. Some enormous profits have already been made in various fields. Desdemona is a field worth watching. Its ultimate future is a matter of much interest.

EASTERN CITRUS MARKET.

CITRUS FRUIT SHIPMENTS.
SOUTHERN CALIFORNIA.

	Oranges	Lemons
July 7	17	6
Total cars to date this season	26,751	7,606
Total cars to same date last season	11,775	4,149

CENTRAL CALIFORNIA.

July 5, 6	3	0

[EXCLUSIVE DISPATCHES.]

NEW YORK, July 8.—Forty-six cars Valencias, four mixed cars, and ten cars lemons sold. Market lower on both oranges and lemons. Weather fair.

VALENCIAS—	Avgs.	VALENCIAS—	Avgs.	VALENCIAS—	Avgs.	LEMONS—	Avgs.
Friar	$5.45	Golden Beaver, OR	3.90	Blue Ridge, CCx	3.40	Shamrock, NOx	4.90
Pleasant View, RMCo	5.00	Cougar, Covx	3.45	Daisy, Covx	4.30	LEMONS—	Avgs.
Red Fox, JDS	5.05	Athleta, SAx	4.80	Gladiola, Covx	3.10	Narnimo	5.25
Tesoro Blue, ASB	4.90	Fontana Girl, SBx	4.60	Belt, RHx	4.05	Circus	5.00
Euclid, THP	4.80	Fountain of Gild, SBx	3.25	Carnival, NOx	4.10	Serra, CV	3.15
Blue Goose, THP	4.05	Delicia, NOx	4.95	El Paso, NOx	2.40	Rose, CV	2.80
Blue Goose, THP	4.45	Fuchsia, SAx	3.80	Mark Twain, ORx	4.65	Superba, SFx	5.50
Oxford	4.70	Pioneer, LMx	4.50	Huck Finn, ORx	4.25	Golden W, STx	5.45
Bulldog, RMCo	4.45	Liberty Maid, LM	3.80	Rex, STx	4.90	Blue W, STx	5.10
Jim Dandy, JDS	4.30	Newsboy, RHx	3.25	Mupu, MCx	4.85	Quail, OKx	4.85
Tesoro Red, ASB	4.25	Violet, DMx	4.70	So. Mtn., MCx	3.60	Coyote, OKx	4.00
Acme	4.20	Jasmine, DMx	3.80	Echo, STx	4.65	Pet, RDx	5.25
Partridge, AOD	4.15	Prairie Belle, AHx	3.30	Arroyo, STx	3.80	Greyhound, SDx	4.80
Bulldog, RMCo	4.00	Prairie Belle, AHx	3.85	Evette, ORx	4.20	El Merito, SFx	6.40
Uplander, THP	3.90	Schoolboy, AHx	3.65	Searchlight, ORx	3.40	Superba, SFx	5.70
Naralimo, Sparr	3.85	Sentinel Butte, LM	4.85	Carmencita, NOx	5.20	Fallbrook	4.85
Sunrise, JFB	3.85	Woodlake Nymph, LMx	2.95	Foothill, ACGx	3.90	Hermosa, FRx	5.80
Red Star, RMCo	3.75	Buffalkin, LMx	2.80	General, ORx	3.25	Loma Vista, FRx	5.90
Fox, AOD	3.75	Antares, SAx	3.70	Colonel, ORx	5.30	Fuchsia, SAx	3.85
Red Rand	3.70	Mark Twain, STx	4.05	Everita, ORx	4.05	Rambler, SAx	5.25
Golden Clus, THP	3.70	Greenleaf, STx, first grade	4.85	Progressive, QCx	4.15	Sou Up, QCx	5.25
Captive, SDx	3.70	Pico, STx	4.15	Independent, QCx	3.75	Family, QCx	4.40
Golden Flower	3.35	Yankee Doodle, SB	3.45	Alaship, FCx	4.95	GRAPEFRUIT—	Avgs.
Circus	3.40	Defiance, STx	3.15	Honeoyra, STx	5.05	Wonderland	5.20
Contest, Strt	3.20	Condor, STx	4.00	Sunland, STx	4.45	Ben	4.85
Red Star, RMCo	3.00	Pinkie, SAx	3.55	La Habra, NOx	5.15	Sentinel Butte, LM	2.60
Lighthouse, RMCo	3.00	Bowman, ORx	5.30	Reliable, NOx	4.50	Gold Buckle	3.75
El Vaquero, AOD	3.00	Golden Beaver, OR	4.20	Tapo, STx	5.00	Bell	3.45
Orchid, DPDx	2.90	Heart of Gold, SB	3.85	Hummingbird, STx	4.80	Golden Cluster	3.75
Golden Circle, RM	3.50	Yankee Doodle, SB	3.55	Delista, NOx	4.85	Golden Cluster	3.80
Wonderland, ECU	4.15	Realty, SBx	2.50	Alphabetical, ORx	5.00	JAFFAS—	Avgs.
Elco, ECU	3.90	Dos Palmas, STx	4.45	Bird Rocks, ORx	5.00	Golden View	3.50
Alhambra, STx	4.75	El Toreador, STx	3.55	Bowman, ORx	4.85	Family, QCx	3.05
Monopole, ACGx	3.80	Highway, ORx	4.10	President, ORx	4.90	SUNKISTS—	Avgs.
Luxury, RHx	4.60	Yankee Doodle, SB	3.40	Senator, ORx	3.85	Yankee Doodle	2.80
Golden Circle, RMx	3.70			Cal. Belle, NOx	4.90	Our Pride	2.70
Bowman, ORx	4.95			Carmencita, NOx	5.15	ST. MICHAELS—	Avgs.
				Altissimo, NOx	3.25	Yankee Doodle	4.00

BOSTON, July 8.—Sixteen cars oranges and eight cars lemons sold. Market doing better on oranges, unchanged on lemons.

VALENCIAS—	Avgs.	VALENCIAS—	Avgs.	VALENCIAS—	Avgs.	LEMONS—	Avgs.
Blue Goose, THP	$4.45	Advance, ORx	4.70	Whittier, STx	5.80	Greenleaf, STx	6.40
Mars, AFD	4.35	Mar. Wash., ORx	3.95	Pico, STx	3.90	Homer, QCx	6.15
Independent	3.95	Mountainsa, STx	4.35	Quail, OCx	4.20	Chase, QCx	6.20
Golden Clus, THP	3.95	Toltec, STx	4.25	Flyer, ORx	3.60	Foothill, ACGx	5.50
Jupiter, AFD	3.70	Paul Nevron, SAX	4.80	La Habra, NOx	5.30	Quail, OKx	5.60
Champion, ACD	3.65	Bailey, Covx	4.05	LEMONS—	Avgs.	Coyote, OKx	5.20
Nation Bells	3.25	Bird Rocks, ORx	5.00	Quaker Girl, STx	6.30	Hanson Quail, OK	5.70
Seal Rock, ACD	3.20	R. Riddinghood, SD	4.70	Greenleaf, STx	6.25	Hanson Coyote, OK	5.85
Good Cheer, TCx	4.90	Highway, ORx	4.30	Pet, SDx	5.65	Emperor, OKx	6.10
Golden Gleam, AC	3.45	Glen. Home, ACGx	4.55	Greyhound, SDx	5.50	Trail, OKx	6.20
				Quaker Girl, STx	7.00	Canyon, ACGx	5.80

PITTSBURGH, July 8.—Three cars oranges, two cars lemons sold. Market steady on both oranges and lemons.

VALENCIAS—	Avgs.	LEMONS—	Avgs.	LEMONS—	Avgs.	GRAPEFRUIT—	Avgs.
Cornell, SAx	$4.95	Diplomat	4.95	On Honor, LOx	4.80	Blue Goose, THP	2.85
Colossus, SAx	4.75	Envoy	4.05	Temptation, LOx	4.80	Golden Clus, THP	2.05
Jasmine, DMx	4.45	Standard, NatO	4.40	Growers, LOx	2.80		
Primrose, DMx	4.15	Standard, NatO	4.45				

PHILADELPHIA, July 8.—Eight cars oranges and three cars lemons sold. Market unchanged on oranges. Lemons lower.

VALENCIAS—	Avgs.	VALENCIAS—	Avgs.	LEMONS—	Avgs.	LEMONS—	Avgs.
Symbol, Strt	$4.30	Domestic, WOx	2.65	Glen Ranch, QCx	5.25	Linnet, OKx	6.05
Maxima, Strt	3.35	Greenleaf, STx	4.30	Maduro, QCx	5.85	Swallow, OKx	5.10
Carpenteria, NOx	5.30	Red, grade	3.85	Peria, QCx	5.20	Owl, OKx	5.50
La Habra, NOx	5.05	Pico, STx	3.90	Radio, ORx	5.25	GRAPEFRUIT—	
F. Chicken, AHx	3.85	Bowman, ORx	2.90	Luster, ORx	7.45	Golden Gr, AHx	4.45
Trojan, ORx	4.05	Golden Beaver, OR	4.10	Reflection, ORx	6.40	Squirrel, AHx	4.45
Airline, FLx	4.20						

SPECULATION IN OIL SHARES IS REVIVED.

[EXCLUSIVE DISPATCH.]

NEW YORK, July 8.—The Tribune tomorrow will say:

"There was a revival of speculative interest in the oil shares on the Stock Exchange yesterday. Pan-American Petroleum was a feature of an advance of 5¾ to 106. Mexican Petroleum was up 6 points and Royal Dutch New York shares up 1.

"It was reported in connection with Pan-American Petroleum and Mexican Petroleum that Edward L. Doheny would shortly return to the United States. Mr. Doheny has been in France and England since early in the year and is said to have been negotiating with the British a long-term contract for supplying fuel oil to the Cunard Steamship interests."

MERCANTILE PAPER, LIBERTIES, SILVER.

[BY A. P. NIGHT WIRE.]

NEW YORK, July 8.—Mercantile paper, 5½@5¾. Sterling, sixty-day bills, 4.48¼; commercial, sixty-day bills on banks, 4.48; commercial, sixty-day bills, 4.48; demand, 4.47¾; cables, 4.48¾. Mixed loans, 6 bid. Tone very strong. Call money strong; high, 14; low, 9; ruling rate, 9; closing bid, 14; offered at 15; last loan, 14. Late call money rates run to 15 per cent. for mixed collateral and to 17 per cent. for all industrial collateral.

Liberty Bond final prices today were: 3½s, 99.84; First 4s, 96.40; second 4s, 96.70; First 4¼s, 95.24; second 4¼s, 94.24; Third 4¼s, 95.06; Fourth 4¼s, 94.28; Victory 3¾s, 100.02; Victory 4¾s, 99.98.

Bar silver, 1.07; Mexican dollars, 82¼.

CURRENT QUOTATIONS; TEXAS OIL LEADERS.

[Quotations by Wilson, Lacher & Co., 414 I. W. Hellman Bldg.]

FT. WORTH (Tex.) July 8.—Following are the closing quotations on the Texas Oil Clearing House:

Stocks—	Close— Bid.	Asked.
Burk Sun	$ 50.00	$ 55.00
Burk Fort	60.00	75.00
Burk Warrner	$333.00	
British-American	.75	.85
Comanche Northern	10.50	11.50
Contractor		120.00
Dixie Oil & Refining		5.00
Texas Crude	3.00	3.25
Duke Dome	5.00	6.00
Duke Extension	.60	.75
Gloconda No. 2	165.00	180.00
Hog Creek	5000.00	6000.00
King Eight	3.25	4.50
King Midas	19.00	23.00
Lucky Two		1.75
Middaugh	10.00	13.00
M. & P. Burk	500.00	600.00
Pioneer	7.50	10.00
Ranger Gem	.52½	.57½
Royal Duke		11.50
Summit Petroleum	21.00	22.00
Thrift No. 3	1150.00	1200.00
Thrift No. 4		750.00
United Oil	4.25	5.00
Union Oil & Refining	19.00	20.00
Valma Oil	100.00	125.00
Walker Caldwell	85.00	90.00
Weimer Oil		3.25
El Paso Stocks—		
Consolidated Chief	3.00	4.90
Comanche Chief No. 1	1.60	1.75
Gladstone	1.50	1.75
Republic	2.50	6.00
Reliable No. 1	127.00	130.00
Tarrant County	9.00	12.00
Burkley		3.25
Big Lime	.15	.20
Fleetwood Petroleum		21.00
Burk Long	.70	1.00
Burk King	1.25	1.50
Sun Fox	3.25	3.50
Jaggers-Wallace		1.00
Golden Cycle	600.00	690.00
Texas No. 1	450.00	550.00
Silver Cycle	2.00	2.25
Ranger Texas	1.00	1.20
Southland	1.50	2.00
Range-Rock Island	1.90	2.25

MINING QUOTATIONS IN SALT LAKE CITY.

[EXCLUSIVE DISPATCH.]

SALT LAKE, July 8.—Closing quotations:

	Close.		Close.
Alta Mich	.05	Iron King	.80
Antelope Star	.02	Michigan Utah	.13
Alta Con	.29½	New Quincy	.08
Bullion	.01	Opohongo	.04½
Cedar Talisman	.01¾	Prince Con	.48
Columbus Rexall	.87	Syndicate	.01½
Colorado Con	.14½	S. K. Coal	1.42½
Cardiff	2.10	S. K. Con	2.02½
Daly	5.00	Silver Con	.05¼
Dragon	.19	South Necha	1.97½
Empire Mines	.18	South Park	.06
Empire Copper	.39	Tacoma	.15
Electra Mines	.11	Tintic Central	.06¾
Grand Central	.65	Tintic Standard	4.27½
Howell	.12	Wilbert	.04½
Home Run	.01	West Toledo	.05½
Iron Blossom	.38	Walker Mining	4.45
Indian Queen	.01¼		

LAND SECOND SUSPECT.

Nab Another Bellboy in San Diego for Jewel Robbery.

With the arrest yesterday in San Diego of Clyde Seawright, a former bellboy of the Leighton Hotel of this city, according to information received yesterday by Sheriff Cline, the last of a pair alleged to have stolen jewels and diamonds valued at $10,000 from a guest at the local hotel, was apprehended. The valuables were stolen from Mr. and Mrs. W. P. Cooper, scenario writers of Chicago, on June 1. Thirty articles were taken.

When Frank South, formerly a chauffeur at the hotel, was arrested at Atlanta, Ga., fourteen of the articles were recovered. South and Seawright will be brought here for trial.

How Many

Can You Name In a Minute?

Try it—see how many fine stores, shops, theaters and refreshment parlors you can think of in a minute on or near Broadway and within close shopping range of the Home, for instance from Bullock's to Blackstone's.

And think how easy it is to get to Eighth and Broadway and away again without getting into the traffic congestion.

[illegible]ey and deposit it in [illegible]ur papers and valuables [illegible] in the beautiful, complete and convenient safe deposit department.

All new savings accounts received by July 15th will draw interest from July 1st.

Home Savings Bank
Broadway at Eighth
COMMERCIAL AND SAVINGS

Branches: Second and Spring, 682 So. Alvarado, 3123 So. Vermont, Monsta and Vernon, Vernon and Central, 847 Central, 2002 East First.

ESTLE INVESTMENT COMPANY
Stock and Bond Brokers
Members L. A. Stock Exchange
53813 480 I. W. Hellman Bldg.

The Automobilist's Treasure—The Pink Sheet of the Sunday Times.

FREE MAP OF THE OIL FIELDS

Investigate *before* buying stocks, not *after*. Get facts from oil fields regarding dividend payers. Fortunes in the making in Texas, Oklahoma and Kansas. Keep posted—invest intelligently. Write today for

Mid-West Oil News

Three months free subscription to Mid-West Oil News and a blue print oil map showing oil and gas fields, pipe lines, etc., to the first 200 applicants. Cut out this ad and mail with name and address on postcard to the MID-WEST OIL NEWS, 431D Scarritt Bld., Kansas City, Mo.

TIMES READERS—

We are wiring this little adv. to give our Coast customers the same chance as our local ones. Did you ever hurry—

SILVER CYCLE $2.00

Oil is reported standing in casing of Silver Cycle well. We can't your order if anybody can, but we cannot guarantee price if Silver Cycle from one minute to the next.

GILBERT TRUE $1.50

Dividend will be announced on July 10th and Gilbert True taken off the market.

The following telegram has just been received from Gilbert True Oil Co.:

Please be advised that after July 10th no stock of Gilbert True Oil Co. will be sold at any price.

The time for writing has passed. A quick trip to the telegraph office is the only way to get these stocks. Use the telegraph at our expense and thank you when dreams come true.

Southwest Investment Company
Licensed Broker
J. E. LANE, Manager.
Member El Paso Stock Exchange
111½ North Oregon Street. El Paso, Tex.

TELEGRAM

J. E. Lane, Mgr.,
Southwest Investment Company,
111½ N. Oregon St., El Paso, Texas.
Reserve .....Shares of SILVER CYCLE at $
Remittance in mail.
Signed .....
Address .....

Water Heaters Cass, Smurr, Damerel Co. 412-14 SOUTH BROADWAY

Select a GOOD USED AUTO from the BIG COMPLETE LIST in The Times,—it contains hundreds of EXCLUSIVE advertisements in addition to all those printed in the other five Los Angeles newspapers.

"Sucker" in Oil Game for $133.00 Now Worth $700,000.00

How $25 Made $25,000.00

The difference between an investment in oil stock in a wild-cat proposition and oil lots is very vast. Whoever heard of a man investing $25 in oil stock and selling out for $25,000 or $50,000?

The average small investor, even if he strikes it lucky in an oil stock speculation, can hardly expect to get over five or ten for one at the very best, in other words, $1.00 shares even in a fast market, as a result of a big strike, seldom go over $5 or $10 a share.

It is reported that in the recent Burkburnett oil lot boom, a resident of Victoria county, Texas, refused $25,000 for a lot that cost him but $25.

A farmer of Floresville, Wilson county, Texas, in 1917 purchased two lots in Burkburnett for $50. He had the satisfaction of taking down $25,000 for one of them a short time ago.

Hundreds of such instances could be cited of fortunes made in Texas oil lots. The Tampico-Texas opportunity we believe will repeat such history.

The Saturday Evening Post sent one of the world's most famous writers, Albert W. Atwood, to the new Texas oil field to write a series of stories of conditions there. In all three articles by Mr. Atwood were these stories of wealth and at the bottom of every fortune was OIL LAND, not stock.

(From Post Dispatch, March 12, 1919)

"Sucker" in Oil Game for $133 Now Worth $700,000

Shoe Salesman, Resigning, Tells of Boyle Lease in Texas in September, 1917.

J. C. Phillips, for 10 years a traveling salesman for the Hamilton Brown Shoe Co., came to St. Louis from his home in Fort Worth, Tex., yesterday to resign, explaining to officials of the company that this was necessary that he might devote his attention to his oil interests, which he said are now worth more than $700,000.

Phillips in discussing his good fortune said he was calling on a customer in Sanger, Texas, in September, 1917, when the man told him of a third interest in a lease on 160 acres of undeveloped oil land which was for sale. He bought the lease for $133.22 1-2.

"It was just a case of buying a lot toward which other companies came and put their drills," he said. "They struck oil and made my lease more valuable. My other investment was luck, too. The man selling the lease thought I was a 'sucker' and thought so, too, for I'd already sunk more than $1000 in oil stocks which never brought in wells."

They All Owned Land---Not Stocks

The above and thousands of other instances will prove this statement. Every big fortune made in oil in Texas oil fields made from oil land.

YOUR OPPORTUNITY NOW

Opening a "Second Tampico" in Texas. Limited number of lots, 25x120—$25 each, perfect title.

The Tampico Texas Oil Land Company offers just such an opportunity in its tract located in Starr and Jim Hogg counties, Texas, just across the border from Mexico, wherein a plan has been arranged to drill a deep test in search of the Tampico gusher sands.

These lots are of a triple-standard oil lot size, measuring 3000 square feet in area. All lots have a roadway frontage and are accessible for development. Each and every owner of a lot or lots in the tract is the sole owner of all the oil and gas found on, in or under the said lot or lots free from royalty or any claim whatsoever.

Each lot owner owns a pro rata interest in the $100,000 deep well test that will be made as a result of the sale of these lots and the additional wells that are drilled by the Trustee upon his proving the first well commercially profitable.

Adjacent to these lots are deep tests now being drilled by the big companies. Following is a report on one of these wells: "The Empire Gas & Fuel Company, which is one of the chief operators there, recently brought in a gas well, producing in excess of 40,000,000 cubic feet a day. This well was found at about 2200 feet, and it is the current report among oil men that in putting down this well the drill passed through 100 feet of sand that was estimated as worth 100 barrels of light oil a day. This well is now down 3055 feet and drilling in black shale."

Should this well break into giant production as is anticipated, these lots would jump to unbelievable prices.

TURN THESE QUESTIONS OVER IN YOUR MIND.

Why are the big companies drilling so many wells around the Tampico-Texas Oil Land subdivision, unless they expect to find oil there?

Why did the Empire Fuel and Gas Company pass up a 100-barrel well adjacent to this property unless they expect to find the Tampico gusher sands by drilling deeper?

Have you ever been offered a safer investment in the oil business?

Answer these questions for yourself and then send in the coupon reserving one or more of these lots.

You can't bet on the winning horse after the race—so use the coupon NOW—Next week may be too late.

LOTS $25 EACH — TERMS $10 Cash — $5 MONTHLY
Use the Coupon — NOW

R. F. HOWARD & CO.,
Citizens National Bank Building,
Los Angeles, Cal.

Dear Sirs:—Please select for me ..... lots in Tampico Texas Oil Land Company Subdivision, located in Starr and Jim Hogg Counties, Texas, at $25 each.

Enclosed $..... on purchase price. I agree to pay balance $5 monthly per lot on the first of each month hereafter—without interest.

Please send me regular form of contract with usual terms and conditions printed therein.

Name .....

Address .....

FOR FURTHER INFORMATION—PHONE—WRITE OR CALL.

R. F. Howard & Co.
632 Citizens National Bank Bldg., Los Angeles.

Phone 65292.

NEW ISSUE

We Offer Subject to Prior Sale

150,000

Shares (par value $10.00) of the Full Paid and Non-Assessable Capital Stock of the

Atlas Petroleum Corporation

CAPITALIZATION: Organized under the laws of the State of Delaware.
Authorized $5,000,000.00
Unissued ..... 250,000 Shares
Outstanding (including present offering) ..... 250,000 Shares

PROPERTIES: Comprise about 32,300 acres of oil and gas leases located in Marion County, West Virginia, and in Kimble, Sutton and Edwards Counties, Texas. The West Virginia acreage is proven territory in the prolific Mannington District. The Texas holdings are located upon the well-known Edwards Plateau, and were originally selected by oil experts for Benedum and Trees of Pittsburgh, more than a year ago. The Edwards Plateau is believed by numerous geologists and oil operators to overlie the southwestern extension of the Pennsylvania formation which has proven so productive in the Central Texas fields.

DEVELOPMENT: There are now seven producing wells upon the West Virginia properties. Well No. 8 is drilling and there are locations for at least eleven more. Three locations have been selected on the Texas properties, the material and equipment for which are on the ground and operations are being conducted as rapidly as possible.

EQUIPMENT: The properties of the Corporation both in West Virginia and Texas are equipped with standard rigs, casing, cable, strings of tools, automobiles, motor trucks, warehouses, etc., etc. In fact everything necessary to complete the work now under way.

APPRAISAL: A conservative estimate of the value of the assets of the Corporation suggest a book value for the stock comparing favorably with the price of the present offering.

FINANCIAL: The Corporation has no bonds—no preferred stock—the financing arranged for will provide cash for future development, and, the $2,500,000.00 unissued stock will suffice for the contemplated acquisition of additional production, leases and their proper development.

OFFICERS & DIRECTORS:
ALEXIS I. duPONT, Wilmington, Delaware.
Secretary E. I. duPont de Nemours & Co.
EDWARD B. RICH, Oil Operator,
Menard, Texas, and Parkersburg, W. Va.
C. A. PATTERSON, Wilmington, Delaware.
Vice Pres. E. I. duPont de Nemours & Co.
SYLVESTER D. TOWNSEND, Jr., Wilmington, Del.
Pres. Delaware Workmen's Compensation Board.
SIMON L. WOLFE, Oil Operator,
Parkersburg, W. Va., and Macksburg, Ohio.

REGISTRAR AND TRANSFER AGT.: CORPORATION GUARANTEE AND TRUST CO., Land Title Bldg., Philadelphia, Pa.

DEPOSITORIES: UNION TRUST & DEPOSIT CO., Parkersburg, W. Va.
BANK OF MENARD, Menard, Texas.
WILMINGTON TRUST COMPANY, Wilmington, Del.
PEOPLES BANKING & TRUST CO., Marietta, Ohio.

FUTURE: It is the belief of the men in charge that the properties of the Corporation can be developed successfully and profitably.

LISTING: The present management advises that no application will be made to list the stock. This is in line with the policy adopted by the Standard Oil Companies.

This issue is recommended as a speculation that satisfactorily lessens the inherent risk of a pioneering oil business, with a financially interested management whose proven capabilities and integrity are a sufficient guarantee, that its business will be conducted and the properties developed in the best interests of all concerned.

The legality of this issue has been approved by

EDGAR J. PERSHING, Attorney at Law, Land Title Building, Philadelphia, Pa.
SYLVESTER D. TOWNSEND, JR., Attorney at Law, Ford Building, Wilmington, Del.

Subscriptions will be received direct by the undersigned or from and through your own broker. The right is reserved to accept or reject any subscription and to allot a lesser number of shares than subscribed for.

Price $8.50 Per Share

Winslow Taylor & Company

MAIN OFFICE:
130 SOUTH 15th STREET
Opposite the Union League.
PHILADELPHIA, PA.
Lenox 3182—3—4—5—6 Race 3190—7—8

BRANCH OFFICES:
New York, N. Y. Pittsburgh, Pa. Johnstown, Pa. Chester, Pa.
Atlantic City, N. J. Uniontown, Pa. Tyrone, Pa. Butler, Pa. Indiana, Pa.

The information contained herein has been obtained from what we regard as reliable sources and while we do not guarantee it we believe it to be accurate.

Los Angeles County---News From South of Tehachepi.

ALLEGED FRAUD IN LAND DEAL.

20 Acres Here Better than 520 in Missouri.

Bathing Parties Fill Orange County Beaches.

Activity Is Moving Month for Santa Ana Merchants.

[LOCAL CORRESPONDENCE.]

SANTA ANA, July 8.—Five hundred and twenty acres of Missouri land not worth as much as twenty acres of good Southern California property, according to Herbert F. Clark, who traded twenty acres at Katella, near here, for 520 acres in Texas and Mo., later discovered he had made a bad deal, and alleges false and fraudulent representations induced him to make the trade. He has filed suit for recision of contract. The defendant is C. G. Deolzier. Various misrepresentations are charged, one being that Missouri land was worth $15,000, when in reality, Clark alleges, it is only worth $5000. Clark had already delivered a deed to Deolzier for the twenty acres, and asks that this be reconveyed to him.

JULY MOVING MONTH.

July is moving month for a number of business firms in Santa Ana and Orange, who are forced to expansion by constantly increasing business. In Santa Ana, E. B. Smith, whose jewelry store has been in its present location for over twenty-five years, will move to 113 West Fourth, now occupied by the Lion Coffee House and Mrs. Ben B. Turner. The Lion will move to 211 West Fourth, and the Santa Ana Book Store will move into the building vacated by Smith.

The Southern California Edison Company's office will be moved to the C. P. Smith Building at Third and Main not being fitted for its use. Mel Smith has moved from this building to 313 West Fourth, and Hankey and Cole have moved temporarily to 510 North Main. Later they will have offices in the new Garden-Seaman Building now being erected at Third and Sycamore.

The Orange County Title Company will rent its present office and move to the room adjoining to be vacated by the Edison Company, which will give it more room. The Log Cabin Cigar Store and pool room on West Fourth has quit business, and its room will be occupied by Henry Seidel's meat market which is moving from next door. Seidel's old quarters will be fitted up as an addition to James's Confectionery.

The Hayes Variety Store has already moved from East Fourth to its new building at the southeast corner of Fourth and Broadway. Practically every one of these moves is to larger quarters, demanded by increasing business, and is resulting in considerable remodeling of the fronts and interiors of the various buildings.

In Orange, the H. S. Huff jewelry store has been moved to the Edwards Building at Glassell and Plaza Square, and the Orange County Ignition Company and E. G. Stinson will move to the new building now being completed at the corner of Chapman avenue and Olive street. E. G. Greenlee of Riverside is to open a dry goods store this month in the north room of the Ehlen and Grote Building, recently unoccupied.

SCORES OF CAMPERS.

The camping season is here, and many hundreds of people are now enjoying the pleasures of the great outdoors in the beautiful canyons and along the beaches of Orange county. It's easy to load on the light camping outfits and hie to some beautiful spot for rest and relaxation, and many are the camp-equipped automobiles on the roads these days.

The beach between Newport and Balboa and at the end of the Balboa sandpit is lined with auto campers and probably 100 parties are using this method of spending their vacations there. There are many other beautiful spots along the coast where campers may stop for a day or a week, and tents have sprung up along the entire beach line from Seal Beach to Serra.

The hill country, too, is popular, and many are spending their vacations at "Camptonville," free camp site in connection with the Orange County Park in Santiago Canyon. Nearly every accessible canyon has its one or more camping parties.

Orange county, in conjunction with the forest service, is planning to open up a big free camping ground in the upper Trabuco Canyon, at the foot of Santiago Peak, by next summer, and that will undoubtedly be a popular place.

ORANGE SERVICE MEN.

Orange county had nearly 3000 men in the various branches of the war service, according to figures compiled by the State Committee on Readjustment. This includes those who were drafted and those who volunteered for the army, navy, Marine Corps, and Federalized National Guard. Orange county names compiled to date total 1874, but this total will be increased, as new names are continually being reported to the Adjutant-General's office at Sacramento.

PHYSICIAN ARRESTED.

[LOCAL CORRESPONDENCE.]

VENICE, July 8.—Dr. Charles E. Marsh, a San Diego physician, visiting here, was released on $250 bail this morning when he was arrested for driving an automobile while intoxicated. After his arrest police found several empty whisky flasks and one full one in his machine.

HERE'S AN EXAMPLE OF JAPANESE THRIFT.

ONTARIO BROKER MAKES KNOWN NEW SCHEME OF CRAFTY ORIENTAL.

[LOCAL CORRESPONDENCE.]

ONTARIO, July 8.—That Americans must stay up late and arise early if they hope to get ahead of the Japanese in this country was the declaration today of Guy P. Stotts, well-known Ontario realty broker, after witnessing the methods employed by a Jap potato grower in preparing his products for market, while motoring west of the city yesterday with a party of friends.

The native of the flowery kingdom first placed a number of fine large tubers in the bottom of his sack. A piece of wide stovepipe was then placed on top of these in the sack's center and more of the large spuds poured about the outside of the pipe. A basket containing potatoes ranging in size from hen's eggs to marbles was next dumped into the pipe, which was then pulled out. More large tubers were then added at the top and the sack sewed up ready for market.

The result of this procedure is that the prospective purchaser, examining either end or feeling the sides of the sack would come in contact only with fine large specimens and the Jap apparently goes on the theory that what the purchaser doesn't known won't hurt him.

NEW PLANS PLEASE.

Building Committee of Pomona "Y" Soon to Start Operations.

[LOCAL CORRESPONDENCE.]

POMONA, July 8.—A new set of plans for the proposed new Y.M.C.A. memorial building soon to be erected on the site of the old Palomares hotel in this city, were presented by the architect, at a meeting of the building committee and the newly appointed Y.M.C.A. directors held today in the Chamber of Commerce headquarters.

While there have been other plans submitted, it was stated after the meeting that none of them have met with so general an approval as was evidenced when the new ones were presented. These plans call for neither a bungalow nor a mission style of building but for a structure impressive and distinctive, embodying points admirably suited to the general landscape, the size of the grounds, and immediate surrounding.

ROAR AT SAN DIEGO.

Strikers Object to Policemen's Wives as Operators.

[EXCLUSIVE DISPATCH.]

SAN DIEGO, July 7.—A request was made to the City Council today by the Electrical Workers' Union to take action against the employment by the telephone company of wives of city policemen as strike-breakers. Mayor Wilde thought the matter should be investigated, as he believes that if the policemen can't make a living for their wives they had better quit working for the city. The request was referred to the conference committee.

The complaint filed by the union alleges that the wives of three patrolmen are working as operators and "in so doing are making the fight for better wages and conditions much harder for the girls who are entirely dependent on their own labor."

BAKERSFIELD NEWS.

[LOCAL CORRESPONDENCE.]

BAKERSFIELD, July 8.—David Bayer, aged 58 years, employed at the Buena Vista Ranch near here, fell from a hay wagon and was instantly killed. Bayer fell while adjusting a hay hook to a load preparatory to unloading. He fell fourteen feet.

POPULAR KERN WOMAN DIES.

Mrs. Todd Mosier, nee Irene Rankin, daughter of Mr. and Mrs. L. E. Rankin who came to Kern county in 1867, is dead, having passed away after a brief illness. Mrs. Mosier's wedding to Lieut. Todd Mosier was one of the brilliant social events of last winter.

CHICKEN WITH TWO HEADS.

Mrs. Virginia Stonaker of the Norris school district, believes she is the premier poultry fancier of Kern county. Yesterday she discovered one of her hens had hatched a chicken with two heads. The heads are grown together with a beak on each side. The chicken lived only a few hours.

MUST PAY BACK TAXES.

Property owners in Bakersfield who failed to pay approximately $40,000 into the city treasury by reason of increased valuation made in 1915, which amounted to a flat raise of 60 per cent. on real property, must now do so with a penalty which amounts to approximately 50 per cent., according to a decision just handed down in the Supreme Court.

The case in which decision of the lower court has been affirmed by the highest tribunal of the State was that of S. P. Wible, filed for the purpose of quieting title to the Wible home in Bakersfield.

BIG GRAPE CROP.

Imperial Valley to Deliver 175 Cars of Fruit.

[LOCAL CORRESPONDENCE.]

IMPERIAL, July 8.—The Imperial Valley grape season is now in full swing, daily carload shipments having begun last Saturday. Up to that date nine cars of the Thompson Seedless variety had left the valley from El Centro. Carload shipments are now being made from here and Brawley. The total output of grapes from the valley for this season is estimated at 175 cars, mostly of the Malaga variety.

CHEAP ENOUGH.

[LOCAL CORRESPONDENCE.]

SANTA MONICA, July 8.—Jack Mulhall, a Hollywood moving picture actor, arrested last week for speeding on Santa Monica boulevard, appeared in Judge King's court this morning and was fined $5.

"How did it happen?" asked the judge.

"I was hurrying," answered Mulhall.

"Well, don't ever hurry $5 worth again," was the advice of the court.

MAKES LICENSE RULING.

[LOCAL CORRESPONDENCE.]

VENICE, July 8.—The City Attorney here this morning instructed the Trustees that all persons purchasing liquor licenses since July 1 will not have their money refunded should permission to sell liquor not be given them by July 15.

He also stated that no licenses can be secured after July 15.

SANTA ANA LICENSES.

[LOCAL CORRESPONDENCE.]

SANTA ANA, July 8.—Marriage licenses here: Kirk Butt, 27, Los Angeles, and Alice Silvia, 18, Oakland; Cornelius Edwin Wood, 28, Portland, and Eleanore K. Harkins, 27, Seattle; Charles Murry Curran, 44, and Irene Bonvouloir, 36, both Los Angeles; William V. Yawger, 59, Berkeley, and Flia E. Larkey, 62, Los Angeles; James Lewis, 40, and Lillie Girard, 36, both San Pedro.

NINETY YEARS YOUNG.

Pomona Harness Maker Spends Long Life at His Trade.

[LOCAL CORRESPONDENCE.]

POMONA, July 7.—Ninety years old and still actively engaged in business, Samuel N. Pelton, a pioneer merchant of Pomona, is today celebrating his birthday anniversary. Mr. Pelton has been in the harness business in this city for twenty-eight years.

He came to Pomona in 1889 and then went back to his old home in Chagrin Falls, O., for a time, returning twenty-eight years ago. With the advent of the automobile and the reduction in the demand for harness, Mr. Pelton was forced to let one and then another of his men go until now he does all of his own work.

PROVIDE CHEAP WATER.

Terra Bella Users Get Big Reduction, Dating June 20.

[LOCAL CORRESPONDENCE.]

TERRA BELLA, July 8.—Material savings over early estimated cost of operation has made possible a reduction in the rates for the Terra Bella city water service. Effective as of June 20, the rate above the $1 per month minimum will be on the basis of 2 cents for each 100 cubic feet of water consumed, as compared to the old rate of 10 cents per 100 cubic feet. Provision has also been made by the Terra Bella Irrigation District for service on an acre foot basis for all those who stand the expense of connection with the district distribution system.

PASSING OF PIONEER.

[LOCAL CORRESPONDENCE.]

POMONA, July 8.—Funeral services for Manuel Joseph Chavez, who died at his home on Walnut on Sunday afternoon, at the age of 56 years, will be held from the St. Joseph's Catholic Church at 10 o'clock Wednesday morning.

Manuel Chavez was ont of Southern California's oldest residents. He came to Los Angeles when but 6 years of age, in the year 1839, when the city was but a village inhabitated mostly by Spanish speaking people. He lived in Los Angeles for thirty years, when he moved to a ranch at Walnut, where he has lived ever since.

LET PAVING CONTRACT.

[LOCAL CORRESPONDENCE.]

EXETER, July 8.—Contracts for paving fifteen blocks of residence property at an estimated cost of $30,000 have been let by the City Council to the Federal Construction Company of San Francisco. The contract price is 26.9 per square foot, about 50 per cent. greater than the cost for the same work two years ago. This paving will practically complete the plan for improvement of all principal streets, as well as for those connecting with the newly-completed system of county highways.

WAS TIRED OF LIFE.

[LOCAL CORRESPONDENCE.]

BRYN MAWR, July 8.—Arthur Cole, who has been in trouble with the police at Redlands numbers of times, attempted suicide here today because he was told the officers were after him again. He swallowed such an amount of strychnine that it paralyzed his system so that a doctor arrived in time to pump out the poison. He is in the Redlands hospital and will recover. It is said that Cole became intoxicated recently and flourished a revolver with threats to kill his mother.

RELIGIOUS PAGEANT.

[LOCAL CORRESPONDENCE.]

REDLANDS, July 8.—Dr. L. M. Moore is here rehearsing a cast of about fifty, for the "Palestine Pageant" which he is to produce each night next week at the amphitheater for the Ministerial Union. It will be given first Sunday night instead of the union outdoor service, then every night during the week and close with the following Sunday night. Stories of the Bible will be presented by costumed players under the open sky.

CALL BOND ELECTION.

[LOCAL CORRESPONDENCE.]

PORTERVILLE, July 8.—Call has been issued for an election which is to be held July 28, at which time the voters of the Porterville grammar school district will pass upon a proposal for an issue of $4000 in bonds for the purchase of property on Believier avenue for a play ground. The lots previously used for this purpose have been sold to the Elks' lodge for a club-house building.

THIEF GETS LOOT.

[LOCAL CORRESPONDENCE.]

SANTA MONICA, July 8.—Breaking through a side window, and disarranging furniture and rugs as they went through the rooms, burglars stole $500 worth of silverware and jewels last night from the home of Mr. and Mrs. E. E. Camel, 805 Eighth street, late last night.

The thief entered the home during the absence of the family, and the police were not notified until this morning.

CITY MAY ENTER OIL INDUSTRY.

MAYOR OF SAN DIEGO FAVORS LEASING PUBLIC LAND TO PROSPECTORS.

[LOCAL CORRESPONDENCE.]

SAN DIEGO, July 8.—The city of San Diego hopes to own an oil well soon. A lease on 3000 acres of the pueblo lands north of the city on which to drill for oil has been asked of the city. At a meeting of the City Council, Mayor Louis J. Wilde told of the request, but said he could not give the name of the San Diegan who will apply for the lease. The Mayor stated that he believed it was a good thing to give the lease for the lands, as the city would be given one-eighth of all the oil struck which is the regulation standard oil lease.

The Mayor stated today that he believed that oil underlies most of the land from Capistrano to La Mesa, across the city of San Diego, and reaching out into the ocean. A number of leases of land have been made recently in this section for this purpose.

VENICE VISITOR JAILED.

[LOCAL CORRESPONDENCE.]

VENICE, July 8.—Declaring that he would "beat up" the whole Venice police force, J. P. McCafferty, visiting here from Globe, Ariz., nearly caused the death of Officer William Bonner, who arrested him for intoxication.

McCafferty, who refused to move from the middle of the street, pushed the officer almost squarely in front of a passing automobile. $292 in money was in possession of McCafferty. He was released about 4 o'clock this morning on $25 bail, but forfeited it when he did not appear at 9 o'clock.

BRAZILIAN STREETS RESEMBLE NEW YORK.

NORTH AMERICAN MOVIE STARS FEATURE IN RIO DE JANEIRO THEATERS.

[A. P. FOREIGN CORRESPONDENCE.]

RIO DE JANEIRO (Brasil) June 1.—(Correspondence of the Associated Press.) A North American arriving in Rio de Janeiro and traversing the main street of the city—Avenida Rio Branco—can with little mental effort imagine himself in New York, Boston, San Francisco, or almost any city of the United States, owing to the extensive use of American-made moving picture films, which have in the last three years become exceedingly popular, to the exclusion of European-made films.

Moving picture theaters, or cinematographs, as they are known here, line both sides of the avenida in the section where it passes through the heart of the downtown district. Large posters with the names and pictures of North American movie stars are to be seen in almost every direction. The Brasilians have their favorites, know their respective qualities and can, in fact, converse as knowingly of the North American moving picture world as can the enthusiasts of the United States.

In addition to the amusement they afford, the American-made films are accomplishing something of perhaps more importance. They are stimulating many Brasilians to a desire to learn the English language.

Although the captions and written explanations on each film are almost completely translated into Portuguese, this cannot be done so easily and economically with the large posters, and therefore the prospective patron is often confronted with the necessity of reading the English if he wants to know something about the picture before purchasing his ticket.

This and the fact that occasionally in the captions English expressions are not translated, has resulted in Brasilians learning just enough English to create a desire for more. Added to this is the apparent extension of North American and English commercial interests in Brazil. Foreign language schools attribute to these causes the constantly-increasing number of English language students.

LONDON BISHOP CAN'T LIVE ON $50,000 A YEAR.

[A. P. FOREIGN CORRESPONDENCE.]

LONDON, May 26.—The Bishop of London, Dr. Ingram, with a salary of $50,000, finds that he cannot keep up both of the residences which go with his position, and proposes to rent or sell his town house. The bishop's town house is situated in St. James' Square, about the most aristocratic area of London. It was once the home of the Earls of Warwick and the church bought it some two centuries ago.

The other residence is Fulham Palace, which is across the Thames from the suburb of Putney, where the Oxford-Cambridge boat races start.

The bishop explained to a diocesan conference that $32,500 of his income went for income tax, super-tax, municipal taxes and insurance. That left him only $17,500 to maintain these two establishments, and to keep a motor, and the minimum of ten servants absolutely needed for Fulham Palace alone.

"You must see," he said, "it cannot be done. You ask your wives. Pessimists have told me I would not be able even to keep Fulham Palace going, but I intend to make a great effort before parting with a historic possession of the church for 1300 years."

The bishop is in the same boat with numerous others of the clergy. They are appointed to a position with a certain salary, "and living." The "living" is a residence, often larger than they can maintain on the salary, so that it constitutes a liability rather than an asset. Several important church officials have closed their houses during the war, and lived in less expensive quarters.

Japanese After Mexican Iron Ore.

[BY A. P. CORRESPONDENCE.]

MEXICO CITY, June 6.—Japanese capitalists are trying to close deals involving the purchase of the principal iron deposits in Mexico, according to El Universal, which paper bases its story on rumors in commercial circles. It is said that the deposits involved are those of Cerro del Mercado, in Durango, the value of which is increased by the proximity of the coal mines of Coahuila. The paper adds that it is proposed to bring to Mexico thousands of Japanese workers.

STILLWELL HOTEL LIVERY. GUEST.

You Can Find Everybody Else but Your Own - - - - - - By BRIGGS.

[Copyright, 1919, New York Tribune, Inc.]

THE GUMPS—A TREAT FOR SORE EYES.

Mighty Simple Code of Signals, We Calls It - - - - - - - - - - - - - - By BUD FISHER.

[Copyright, 1919, by H. C. Fisher. Trade Mark Reg. U. S. Pat. Off.]

GERMAN ADMITS NOVEL PIRACY.

Says He Tried to Sail Away Alone in Big Yacht.

Once Interned, Yearned to be Far from America.

Now He's Waiting Trial on Charge of Burglary.

Richard Hartwig, a German who was interned as an alien enemy until a short time ago, was yesterday held by Justice Hinshaw to answer the novel charge that he burglarized and attempted, lone handed, to steal Frank A. Garbutt's seventy-five-ton pleasure yacht, Skidbladir. The yacht is valued at $50,000.

She was lying at her moorings in Los Angeles Harbor, when Hartwig, cruising about in a row boat in search of a job, according to his own account, came alongside. The craft was deserted. He said on the stand yesterday that he rowed to the leeward side and climbed to the deck. When he was found later by Patrolman Weybright, he told the court, he had abandoned his smaller boat definitely for the larger, expecting to sail as far away from the United States as possible. The row boat drifted away and then, according to the defendant, he discovered the yacht was too big for one man to operate. On the stand, Mr. Garbutt said the yacht cannot be run by one man.

Hartwig, questioned by Justice Hinshaw and Deputy District Attorney Hill, said he was once arrested at Stockton for heaving a suitcase through a plate-glass window. He was later arrested at the Mexican border, when he tried to leave this country, and was interned until a short time ago. He was committed to the County Jail in default of $2000 bail.

REFUSES RESIGNATION.

Mayor Asks Mrs. J. T. Anderson to Remain on Social Service Body.

D. Joseph Coyne, chairman of the Social Service Commission, and Mrs. J. T. Anderson, its secretary, yesterday tendered their resignations to Mayor Snyder. The former was not acted upon, but Mayor Snyder urged Mrs. Anderson to remain in the work to which she has given so much time. He sent her the following letter:

"I am just in receipt of your letter advising me that in order that the new administration may suffer no inconvenience or embarrassment, that you tender your resignation from the Social Service Commission.

"I very much appreciate the spirit in which this letter is sent, but must urge you to remain on the commission. I feel that your experience in connection with this work is valuable to the city, and that we cannot dispense with it.

"I feel I need your support, and for this reason I do not desire to accept your resignation, but wish you to continue."

PROTEST IS MADE.

Property owners in the Westgate district sent to the Council, yesterday, a protest against a home for imbecile children maintained at the Southwest corner of Kiowa street and Westgate avenue, and the manner in which it is maintained. The Council referred the protest to Health Commissioner Powers for his immediate investigation.

CITY WANTS ITS MONEY.

The city has a bill against the county to the amount of $2044 for the care of county patients at the Los Feliz Hospital and for which so far there has been no agreement to settle. The Council yesterday, authorized the City Auditor to confer with the Board of Supervisors for the purpose of reaching a settlement of this claim.

PLANE TO TRY OCEAN FLIGHT.

Local Company Makes Entry for Ince Trans-Pacific Airship Contest.

The G. D. White Airplane Company of this city will enter a seaplane in the coming trans-Pacific flight for the prize of $50,000 offered by Thomas Ince, according to an announcement made yesterday.

The plane, it is said, will be used in an attempt to travel about 7200 miles in seven big jumps—Los Angeles to San Francisco, 450 miles; San Francisco to Victoria, 750 miles; Victoria to Sitka, Alaska, 650 miles; Sitka to Unalaska, 1200 miles; Unalaska to Petropavlovsk, Siberia, 1500 miles; Petropavlovsk to Yokohama, 1400 miles, and Yokohama to Shanghai, 1250.

POLICEMAN FINDS LUCK IS WITH HIM.

LANDS MAN WHO, HE CHARGES, PAID FOR HIS CHICKENS WITH BAD CHECK.

While several police detectives were searching for William H. Abbey, who is charged with having passed a number of worthless checks on poultry houses on San Pedro street, the much-wanted man yesterday morning called at the home of Patrolman C. F. Johnson at 510 East Sixty-second street and, after dickering for some time, closed a deal with the police for a flock of high-grade chickens. Abbey removed the poultry in a truck and gave Patrolman Johnson a check for $25. Yesterday afternoon, Johnson says, a local bank informed him that the check was worthless.

With the check in his pocket, thoughts of his fine chickens in his mind and bitterness in his heart Patrolman Johnson, late yesterday afternoon, was walking his beat on San Pedro street when he met Abbey, who had a number of the chickens in his possession. He pounced on the man, took him to jail and regained the chickens.

Detectives allege Abbey passed about $300 worth of fictitious checks in poultry stores.

Y.W.C.A. PICNIC AND GAMES AT ECHO PARK.

MEMBERS WILL HEAR OF THE ASSOCIATION'S GROWTH AND ENJOY GAMES.

The annual membership picnic of the Y.W.C.A. will be held tomorrow evening at Echo Park, when several hundred girls who belong to the association, and all the officers will enjoy a picnic supper and a programme.

Miss Rose Smith, president of the Y.W.C.A., will discuss the activities of the past year, and Miss Grace Ruth Southwick, travelling field secretary for the Pacific Coast, will tell of the international work of the national organization. Games and "stunts" will complete the evening.

All who attend the picnic are supposed to take a cup and spoon with their luncheons, the membership department of the "Y" furnishing hot coffee and dessert. Girls who are boarding or living away from home, and who wish the Y.W.C.A. to put up their lunches for them, are required to notify the association not later than Thursday morning.

Under auspices of the Y.W.C.A. the Blue Triangle Club, composed of shop girls, will hold its formal opening tonight at the club rooms in the Brack shop. Interpretive dancing, singing and reading will make up a programme to be given by the girls, assisted by film stars. Refreshments will be served following the programme.

MILLIONS ADDED TO TAX TOTAL.

Drive on Delinquents is Only in Preliminary Stage.

Government Determined to Get Every Dollar Due It.

Those Who Overpaid are Also to Get Attention.

More than $2,000,000 has already been added to the coffers of Uncle Sam by the drive for delinquent income and excess profit taxes that at present is in but its early stages, it was stated yesterday by Internal Revenue Collector Carter.

But the big drive is to come, and there has been a marshaling of the army of deputy collectors operating in the local district to check the more than 54,000 income tax returns. Commissioner of Internal Revenue Roper has sent specific instructions for a thorough cleaning up of the local income-tax situation, and his mandate will be followed to the letter. It is the understanding that within the next ten days the drive will be in full force.

Not only will there be a winnowing of the financial harvest in Los Angeles city and county, but in the counties of San Luis Obispo, Ventura, Kern, Orange, Riverside, Imperial, San Diego, Santa Barbara and San Bernardino, where special agents representing the government will closely investigate thousands of returns.

The inquiry will not only revolve around the proposition of willful tax-dodging, but it is known that thousands of dollars have been overpaid, and in all such instances refunds are to be made by the government. There will be no campaign of search and seizure, but it is the duty of the government to see that every corporation and individual makes an honest return and pays what the revenue laws require. It is the belief of Collector Carter that but few instances of willful violation of the law will be discovered, but everybody and everything must be closely scrutinized. The excess profits tax feature of the new law will also be a fruitful source of investigation.

Collector Carter stated yesterday that the tax rolls of cities and counties will be inquired into, banks, trust companies, brokerage houses and other financial and commercial institutions will be visited; large employers of labor will be asked to cooperate and statistics of every character will be looked into. Another feature will be the estimates of farm crops, and this will be a point that will require the closest investigation and calculation.

SATURDAY HOLIDAYS FOR HALE EMPLOYEES.

The management of the J. M. Hale Company announces that the store will be closed all day on Saturdays during the months of July and August. This action has been taken to allow the employees week-end vacations to enjoy the companionship of their families and friends, and for rest and health-giving recreation.

SIMPLE CEREMONY.

Short Unostentatious is Funeral Service for Col. Grimth.

The funeral service for Col. Grimth J. Griffith was conducted yesterday afternoon. There was no ceremony at the undertaker's parlor. The pallbearers gathered there at 3.30 p.m., with Dr. George Davidson, and accompanied the body to the cemetery, where Dr. Davidson read a short burial service.

COUNCIL'S HEAD MAKES CHANGES

Fleming Refuses Finance Board Chairmanship.

Result is that the Slate has to be Made Over Again.

Confirm Mayor's Appointees; Will Take Office Today.

President Workman, of the Council, experienced an uncomfortable half-hour at yesterday's Council session, when objections were raised by members over his appointment of committees. In the end the original arrangement was readjusted on four of the nine committee, and the Council then approved the lists.

When President Workman read his list of committees, Councilman Fleming was named as chairman of the Finance Committee. He objected to this appointment, declaring that it would be impossible for him to take up such strenuous work, as his health would not permit it.

Then Councilman Farmer asked by what authority President Workman appointed these committees, declaring that "it would be the fair thing to take the nine Councilmen into the confidence of the president and arrange the appointments to the satisfaction of all."

Councilman Fleming still insisted that he would not be able to serve as chairman of the Finance Committee, and President Workman left the chair and consulted with various members until a satisfactory arrangement was reached. The Council committees, as finally approved, have the following personnel:

Public Safety—W. J. Sanborn, Bert L. Farmer, Walter Mallard.

Public Service—Ralph L. Criswell, Boyle Workman, Fred C. Wheeler.

Finance—O. P. Conaway, Alexander P. Fleming, Ralph L. Criswell.

Public Welfare—Boyle Workman, Ralph L. Criswell, Alexander P. Fleming.

Public Works—Fred C. Wheeler, Frederick C. Langdon, Boyle Workman.

Efficiency and Supply—F. C. Langdon, F. C. Wheeler, Bert L. Farmer.

Health and Sanitation—Walter Mallard, W. J. Sanborn, O. P. Conaway.

Harbor—A. P. Fleming, F. C. Langdon, O. P. Conaway.

Public Utilities—Bert L. Farmer, Walter Mallard, W. J. Sanborn.

The Rules Committee of the new City Council met yesterday afternoon and decided to adopt the old Council rules, with the exception that practically all of the committees will hold their sessions at 1:30 p.m., instead of after the Council sessions in the forenoons.

The tentative schedule adopted reads: Monday, Public Safety Committee, Harbor Committee, and Public Service Committee; Tuesday, Finance Committee and Public Utilities Committee; Wednesday, Public Works Committee and Public Health and Sanitation Committee, and Thursday, Public Welfare Committee and Supply Committee.

Confirmation of Mayor Snyder's appointment of R. T. Burge and J. E. Fishburn as members of the Police Commission, to take the places made vacant by the resignations of W. W. Mines and P. M. Johnson, was one of the first acts of the new Council, yesterday. The Police Commission will meet at 10 a.m., today with the new members on the job.

TABLES TURN AS HE MAKES A COMPLAINT.

STOREKEEPER IN ACCUSING BOYS TOLD BY COURT HE AIDED DELINQUENCY.

Sam Meller, who conducts a shoe store at 4511 Moneta avenue, was the complaining witness in the case of three boys, Robert R. Smith, Harry McKibbon and George F. Barber, charged with entering and stealing beer from his place. The evidence put Mr. Meller in the position of having permitted the minors to drink beer in his store.

Judge Reeve advised L. Barber, the father of George F. Barber, to lay the facts before the District Attorney with the view of having Mr. Meller charged with contributing to the delinquency of the three boys.

Mr. Barber voluntarily brought his son into court when he learned that young Smith was in trouble about the beer. The lads confessed their wrongdoing to the court, and, when questioned, stated that Mr. Meller allowed them to drink beer in his place. He denied that he gave them beer or saw them drink there.

"The boys were at liberty to help themselves," said the court to Mr. Meller, after striking the case off the calendar, "and you did not stop them."

"You can do as you please," he said to Mr. Barber, "but if you desire to have a contributing charge made out against this man go to the District Attorney's office."

"I will do that," replied Mr. Barber.

TO READVERTISE FOR POWER PLANT BIDS.

Acting upon the recommendation of Chief Electrical Engineer Scattergood, the Board of Public Service Commissioners yesterday decided to reject all bids received on the machinery and equipment for Power Plant No. 2, in the San Francisquito Canyon, and to readvertise for bids on various portions of the materials needed. The new bids will be opened on the 18th inst., so the delay will not inconvenience the work in progress. Mr. Scattergood stated that investigation had shown that on some items that had been carried under the one general bid, a price of about half of that offered could be obtained if they were advertised for separately.

DRIVE POSTPONED.

The campaign of the Stanford alumni, in this city, to raise $20,000, their part of $250,000, to be raised by Stanford men all over the country, has been postponed until July 16, according to Fulton Lane, president of the Stanford Club of Los Angeles. The campaign was postponed because the organization had not been completed in time to make the drive yesterday. Local Stanford women, headed by Miss Florence M. Woodhead will aid in the campaign.

Hamburger's Basement Store

Household Day in Our *July Clearance Sale*

—Devoted entirely to furnishing needs for the home! Rugs — curtainings — supplies for the linen closet—all at radical underpricings for this second Wednesday of our record-breaking July Clearance!

Grass Rugs—At Notable Savings!

—Favorites for summer porch and living room—at a price concession that makes them leaders for Household Day! Four lots—run of the mill stock—from which to make your selection:

4.6x7.6 Size, 4.75
—The season's best price on this popular size. Excellent choice of colorings and patterns.

8x10-ft. Size, 6.95
—Larger rugs—identical in quality with the 4.6x7.6. A saving of nearly half—at 6.95!

6x9-ft. Size, 5.25
—A splendid size for summer use. Colorings, too, are especially suitable for this purpose.

3x6 Grass Rugs Special for Today, 1.49
—Regularly sold at just double this figure! Buy yours early—for the quantity will not last long!

Drapery Cretonnes, 64c
—An exceptional value—for this material has a real linen finish! Up-to-the-minute patterns and colors—an extra special at 64c yard.

Bedspreads at 2.69
—Spreads of this quality—at the low price of 2.69—should fill the department with eager purchasers! 7-foot inch size, for use on double beds.

Bordered Scrim at 18c
—Sheer curtain scrims in white, ivory and ecru—with borders in fancy effects. 36 inches wide—underpriced for Household Day at 18c yard.

White Blankets, 2.98
—Soft, warm blankets, size 64x80—just 500 to this marking! Snow-white, with pretty borders of pink or blue.

18x36-in. Huck Towels, 25c
—Half-linen quality—size 18x36 inches. Just fifty dozen—marked special for this Clearance at 25c each, or 2.85 dozen.

Table Damask at 50c
—Cut lengths—2 to 4 yards in each. Hence the reduction for today! Damask is of serviceable quality with deep borders in handsome patterns.

Pillow Cases at 32½c
—An extra fine muslin of serviceable weight, made up into pillow cases of standard size—45x36. Fifty dozen for this sale—repriced at 32½c each.

Seamless Rugs at 19.75
—Tapestry rugs, seamless—in 9x12-foot size. Attractive new designs for living-room and dining-room. Are slightly imperfect — therefore, repriced for today at 19.75!

—Scores of other household bargains in the department—look for the July Clearance signs!

(HAMBURGER'S—BASEMENT STORE—TODAY)

WIFE WANTED TO BE MERELY HIS FRIEND.

WHEN SHE FOUND SHE WASN'T MATED SHE HIED HENCE. HE GETS DIVORCE.

Louis Lieberman, known on the stage as Lew Weston, was granted a divorce by Judge Willis yesterday from Harriett Lieberman. Mr. Lieberman offered in evidence a letter his wife wrote him while she was in Cincinnati, indicating her intention to desert him. She said:

"I am leaving you, dear, just as I came to you, and you will have no difficulty in getting a divorce, for I will not contest it. I will wire you then when I leave here so you do not have to write any letters."

She said she did not expect him to understand her feelings, "but I want you to be happy. I will never do anything to harm you in any way, and will always think of you as a friend. But I must be alone. I could never be happy with you; we are not mated at all, and you will soon see I am right when you get another girl.

"I do not love you, Lew, and just can't pretend, and that is what I would have to do all the rest of my life, so I am leaving Cincinnati and going away to forget."

The Liebermans married in Santa Ana in October, 1914. They separated in December, 1917.

WAS TOO OBLIGING.

Shipworker Helped Truckman and Nearly Got a Jail Term.

When Joe Cota, who pleaded guilty to joy-riding in an automobile owned by Ralph Schisler, was given two years' probation yesterday by Judge Crail, the man said in the future he would not do everything people told him to do. According to an account given the court, and substantiated by witnesses, Cota is the sole support of his mother. He was working in the shipyards. While standing in front of the municipal market at Ninth and San Pedro streets a truck driver asked him to move an automobile out of the way so a truck could be backed in.

Cota, willing to oblige, drove the car out and parked it across the street. He was still in the car when the owner came out and he was arrested.

STUDENT RUN DOWN.

Grocery Auto Strikes Young Man With Perhaps Fatal Result.

John G. McDonald, 29 years of age, of 906 East Twenty-fifth street, a student, was probably fatally injured early yesterday afternoon when he was run down at North Main and LeRoy streets by an automobile owned by the United Wholesale Grocery Company and driven by Harrison Sims, an employee of the Grocery company. At the County Hospital Mr. McDonald was treated for a fracture of the skull and lacerations about the body and head.

ON FALSE EVIDENCE.

Court Gives Lapique One More Chance on Plea.

John Lapique, litigant extraordinary, accused of preparing false evidence, was given more time to enter his plea yesterday by Judge Crail. His case was continued to July 22.

"I wish more time. Your Honor," he said. "I want to make an ex parte motion in the judge's chambers."

"You prepare the ex parte motion in writing," replied the court.

Lapique, who has served terms in the County Jail for contempt of court and personally defended himself in numerous libel and other cases, though he is not a lawyer, is accused of preparing three documents purporting to be deeds and filing them with the County Clerk. The indictment recites that the supposed deeds clouded the title to the estate of Marie E. C. de Leonis now valued at over $500,000. He was indicted by the grand jury. This is the third time he has asked a continuance before entering his plea, the first times being because he wished to read over the indictment, which he said charged him with no crime. Lapique is in the County Jail.

WASHINGTON MAIL HELD FOR CLAIMANTS.

The following named persons are requested to call at once at room 105, Federal Building, for mail being held there for them from Washington, D. C. Information regarding this mail may be obtained by calling at the Soldiers' & Sailors' Welfare Commission, 226 South Broadway:

Louis R. Bayhylle, Mrs. Tessie Bazyouros, Carl A. Bernstein, Mrs. Alice Bonettio, Elmer A. Bull, Fidel E. Canales, Mrs. Anne B. Casewell, Ester Hamliton Clark, Mrs. Bertha Estell Couch, Benjamin Davis, Almon Dean, Mrs. Lydia L. Djamond, Mrs. Madeline Cecile Dignam, Harold W. Downing, Lloyd J. Drake, Mrs. Francis Foster, Mrs. Sadie Hendricks, Miss Mildred Hiatt, Mrs. Lizzie Hill, Gladys Irene Hopkins, Mrs. R. K. Ruffman, Isaac T. Jackson, Mrs. Georganna Jeffries, Hiram A. Mendenhall, Eugene Valentine Metzger, Edna Meredith, Mahala Murray, Jack B. Richardson, Albert Rodgers, William E. Samuels, Doris Scott, Mrs. Lucile Blanche Scott, Mrs. Josephine Duse Shacklett, Mrs. Lillian May Shepston, Wesley M. Sherman, Mr. Horace Smith, R. K. Souvenmann, Ira L. Thomason, Hattie Gale Wesner, Wiber Wheeler, Francis Grace Wirt.

ADD MORE TERRITORY TO THE FILM ZONE.

An ordinance was adopted yesterday, by the Council, creating motion picture district No. 15, to include property adjacent to the Griffith location, where big film productions have been made during the past few years. The property, it is stated, was originally intended to be in the motion picture zone, but inadvertently it was overlooked in giving the boundaries.

MR. and MRS. FOODTHRIFT—say,
—for the unexpected guest we are always prepared—we recognize the convenience of a SAM SEELIG NEIGHBORHOOD STORE—for there you can always get what you want—when you want it, and at a considerable SAVING.

Wednesday and Thursday Prices

CAMPBELL'S SOUPS All Varieties. **11c can**

WELCH'S GRAPELADE 15 oz. Jar **33c**

Sam Seelig's Pure Fruit Jams and Jellies, Assorted Flavors. 17c Jar 3 for 50

KENILWORTH SARDINES in oil .....

BOOTH SARDINES in Tomato—Spiced or Mustard .....

VAN CAMP'S PORK and BEANS
No. 1 can.....2 for 25c
No. 2 can 16c

BEECHNUT PEANUT BUTTER
Small .....
Medium .....
Large .....

FREE DELIVERY on All Orders Amounting to $10 or More

FOR INFORMATION CALL Home 60081—Broadway 388 Send for Catalog OFFICE AND STORE 1251 [illegible]

SAM SEELIG "Cash is King" PRICES SAME AT ALL OUR STORES

Why Does a Mother Desire the Best Tutor For Her Child?

The latent ability of the child is the same whether the tutor is good or bad, but the skillful tutor will develop the child's latent ability to the highest degree of efficiency.

And so it is in bread making. Properly selected, high grade materials are necessary to produce good bread, but the maximum food value of the wheat can only be developed by highly skilled, scientific processing.

BRADFORD'S BREAD

is richer in food value than ordinary bread, because the most advanced principles of science are employed in its making, to liberate the maximum amount of glutin for assimilation by the human system. It is intensive food.

Always Wrapped